

CT Department Work Flow Tip Exam: Synthes/Stryker Helical Head

QDOC Exam Codes Possible: [CBR-](#) and [CMF-](#)
No Protocol Required if states Synthes in Order.
Systems: 16 slice to 256 slice

Protocol Location:

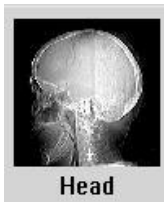

Exam:

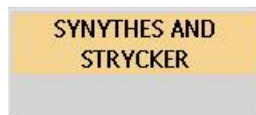

- 1. Scout: 90 (Length 350)
- Breath Hold: None
- 2. Helical: 1 x 1mm (Send to EBW 10th floor for Planning)
 - a. Recon Bone Thin: .8 x .4mm
 - 1. MPR Bone: 5 x 5mm
 - b. Recon Brain Thin: .8 x .4
 - 1. MPR Brain: 5 x 5mm

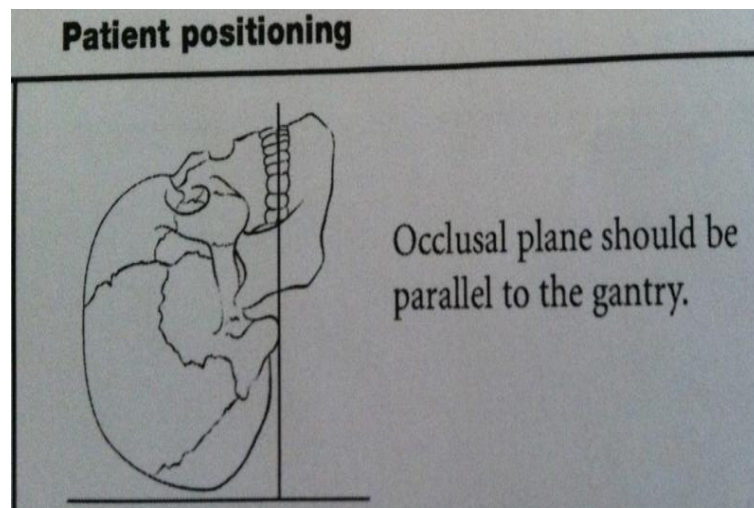

Helical Plan is from Mandible to above Scalp



MPR of Bone and Brain angled to base of skull

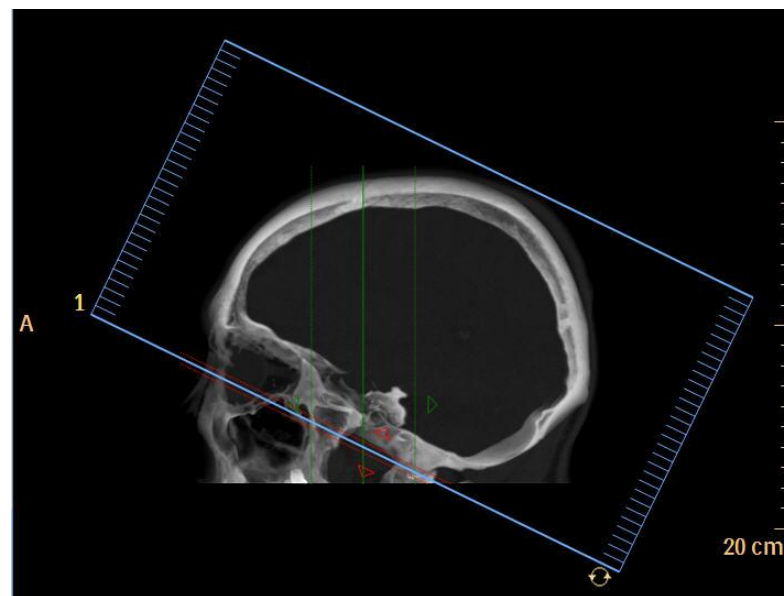

- Exam needs to be ordered as a CBR- and a CMF-.
- Complete in QDOC.
- Send Helical Head and Mprs to Pacs, and the Helical 1 x 1s to the Ebw on tenth floor no 3Ds required.
- If there are any questions about Protocol contact the Protocols Rad or Ordering Phy.

