

Pathology Research Symposium

@OHSU Research Week

May 4th, 2026, RJH 4320



Department of Pathology
and Laboratory Medicine

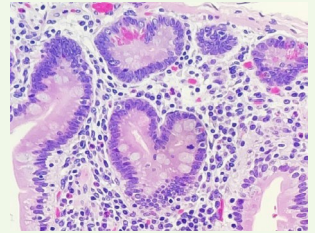

An innovative, inclusive and collaborative team of academic pathologists in the heart of the beautiful Pacific Northwest

- 9:00-9:30 AM **Registration & light breakfast**
- 9:30-9:35 AM **Welcome and Opening Remarks**
Yabing Chen, PhD, MBA, FAHA
Professor and Vice Chair for Research
- 9:35-10:30 AM **Keynote Speeches**
- 9:35 AM **AI in Digital Pathology Era**
Guang Fan, MD, PhD
Professor and Chair
Department of Pathology and Laboratory Medicine
- 9:45 AM **AI in clinical and translational research:
A vascular surgeon's perspective**
Sherene Shalhub, MD, MPH, FACS, DFSVS
Professor & Division Head, Vascular and Endovascular Surgery
John Porter M.D. Endowed Professor in Vascular Surgery
Vice Chair for Regional Strategy and Surgical Operations
Department of Surgery
- 10:10 AM **AI-Driven Transformation at OHSU**
Shannon McWeeney, PhD
Professor, Cancer Data Science, Division of Oncological Sciences
Chief Data Officer and Associate Director, Data Science, KCI
Director, Medical Bioinformatics, Knight Precision Oncology Program
- 10:35-10:45 AM **Coffee Break**
- 10:45-11:25 AM **Pathology Research Spotlights**
- 10:45 AM **Comparing DNA Methylation Profiling of Histiocytic Neoplasms and Myeloid Sarcoma**
Wei Xie, MD, PhD (pilot grant awardee)
- 10:55 AM **Shared mutations in secondary malignant histiocytic neoplasm 3 years after Burkitt lymphoma with rapid clinical demise: a case report**
Maryjka Blaszczyk, MD (abstract)
- 11:05 AM **PRMT1 as a Novel Regulator of Runx2 and Vascular Calcification in Cardiometabolic Disease.**
Wonmo Ahn, PhD (abstract)
- 11:15 AM **HPV self-collection and Cervical Cancer Screening**
Zhengchun Lu, MD (abstract)
- 11:25-11:30 AM **Closing Remarks**
- 4:00-6:30 PM **Abstract Poster Presentation (BICC)**
In Joint with OHSU Research Week poster sessions