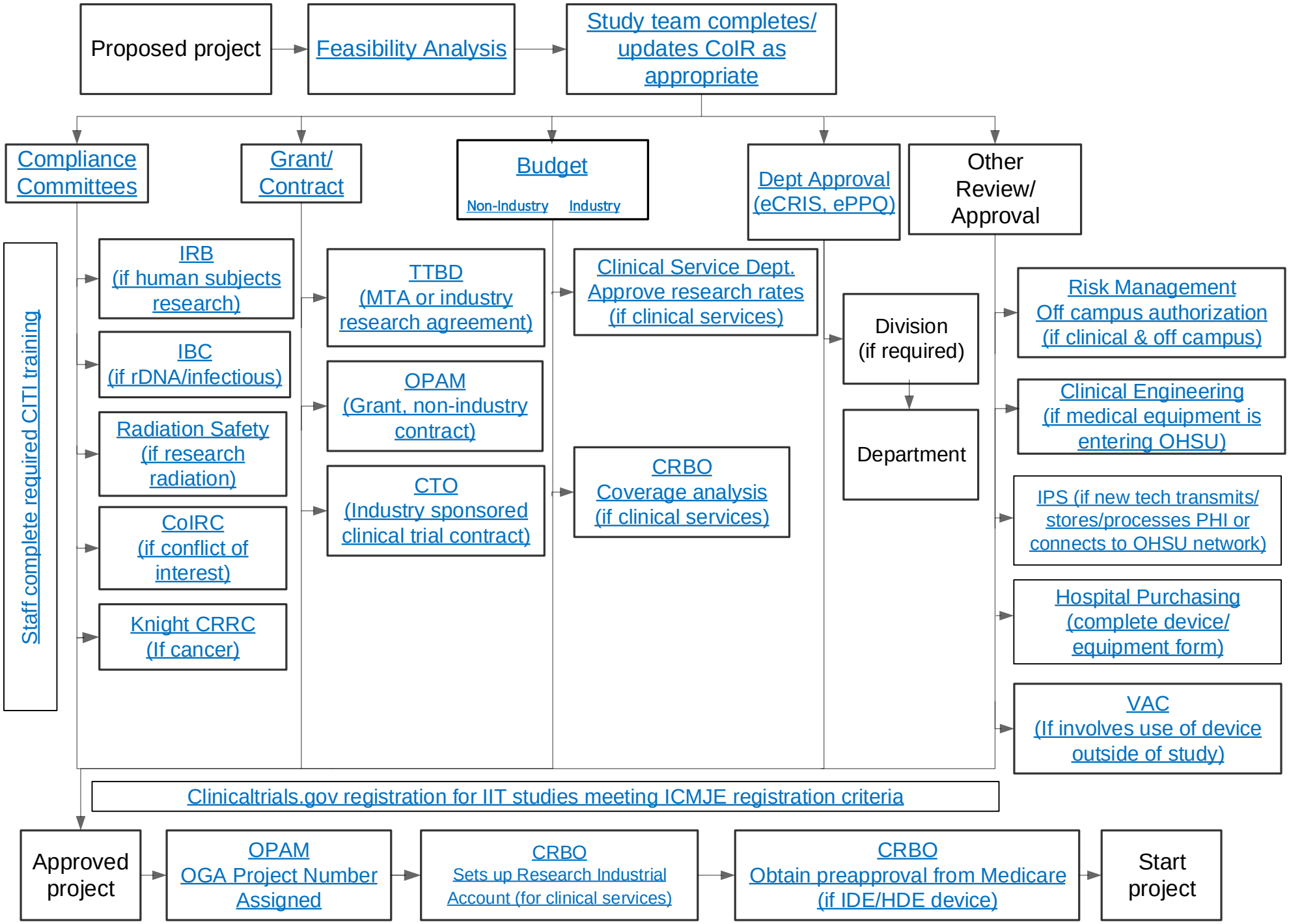
Proposed project
Feasibility Analysis
Study team completes/ updates CoIR as appropriate
Compliance Committees
Grant/ Contract
Budget
Non-Industry
Industry
Dept Approval (eCRIS, ePPQ)
Other Review/ Approval
Staff complete required CITI training
IRB (if human subjects research)
IBC (if rDNA/infectious)
Radiation Safety (if research radiation)
CoIRC (if conflict of interest)
Knight CRRC (If cancer)
TTBD (MTA or industry research agreement)
OPAM (Grant, non-industry contract)
CTO (Industry sponsored clinical trial contract)
Clinical Service Dept. Approve research rates (if clinical services)
CRBO Coverage analysis (if clinical services)
Division (if required)
Department
Risk Management Off campus authorization (if clinical & off campus)
Clinical Engineering (if medical equipment is entering OHSU)
IPS (if new tech transmits/ stores/processes PHI or connects to OHSU network)
Hospital Purchasing (complete device/ equipment form)
VAC (If involves use of device outside of study)
Clinicaltrials.gov registration for IIT studies meeting ICMJE registration criteria
Approved project
OPAM OGA Project Number Assigned
CRBO Sets up Research Industrial Account (for clinical services)
CRBO Obtain preapproval from Medicare (if IDE/HDE device)
Start project

09/23/2021