



Addressing Mental Illness through ADHD Research

Steve Sharp
Supporter

Joel Nigg, Ph.D.
Director, OHSU Center for ADHD Research
Professor, Department of Psychiatry

THE PROBLEM MENTAL HEALTH CRISIS

**Mental illness,
neurodevelopmental, and
addiction**

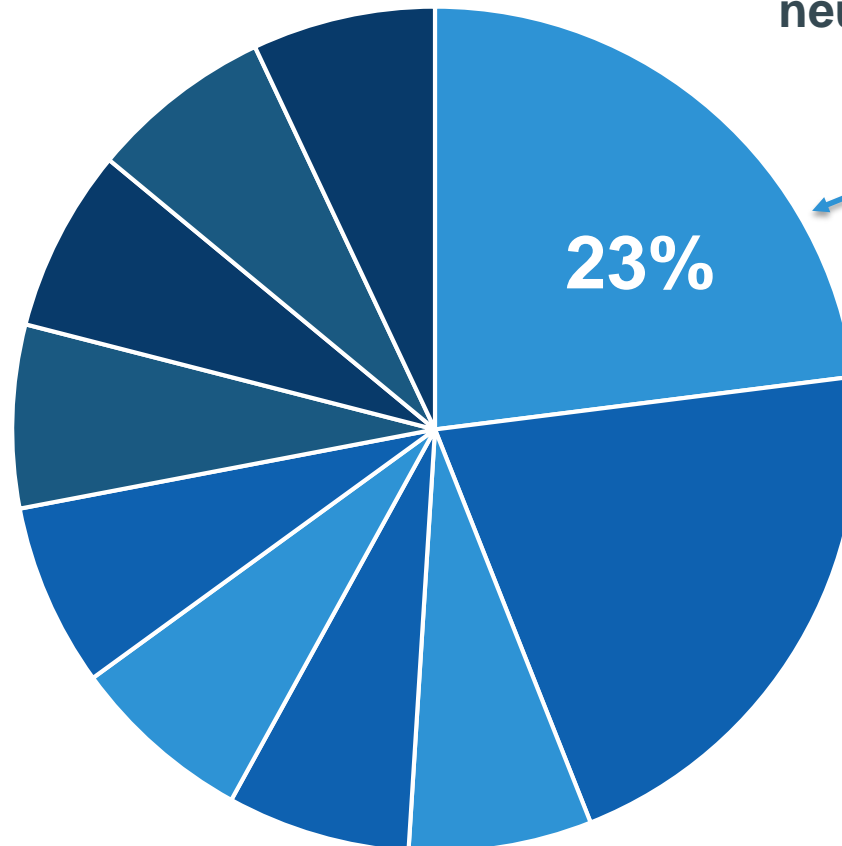



THE OHSU APPROACH IS
DISTINCTIVE: Addressing
the key gateway



ADHD: GATEWAY TO MENTAL ILLNESS



Increased likelihood
of different outcomes

ADHD: GATEWAY TO MENTAL ILLNESS

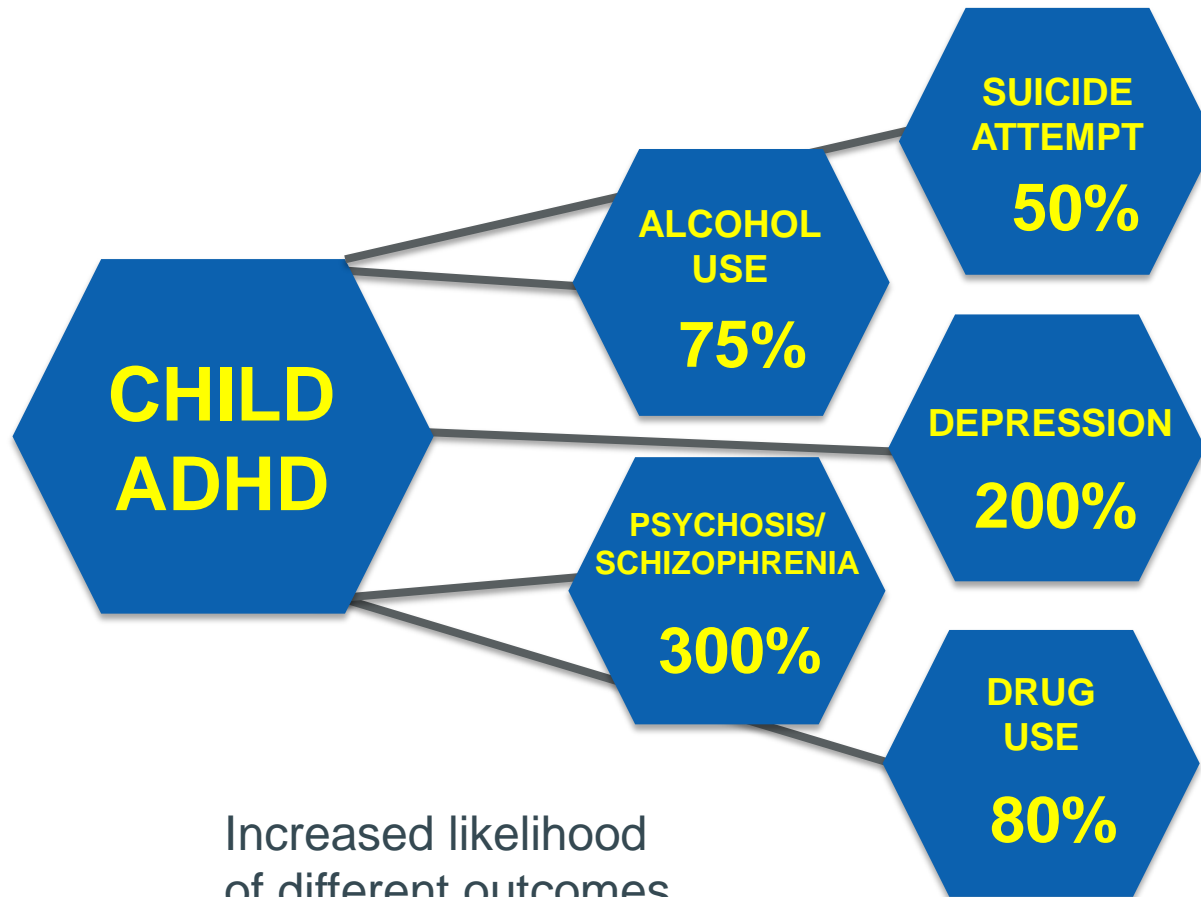

Increased likelihood
of different outcomes

ADHD: GATEWAY TO MENTAL ILLNESS

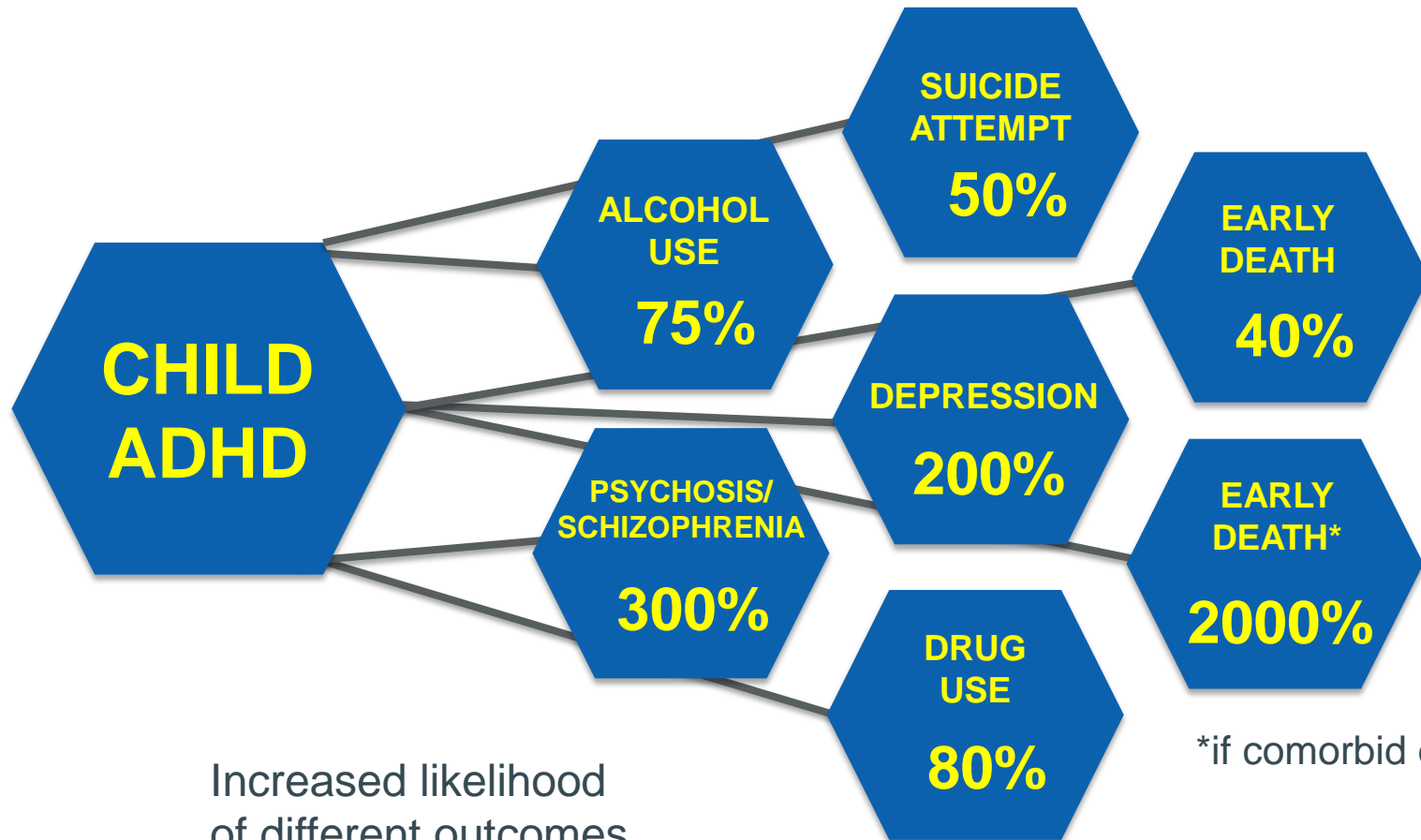



PEOPLE WITH ADHD

- 1 in 20 kids (6 million in US)
- 1 in 40 adults (9 million in US)
- 2x as many boys as girls
- 2/3 worsen over time--contrary to myth
- Similar prevalence worldwide
- Diagnosed by behavior (no blood/brain test)



ADHD: a KEY to solving mental illness



OHSU: OUR STRENGTHS

- TOP SCIENTISTS
+ Technical + staff + collaborators + data bases
- STRONG INSTITUTIONAL RESOURCES
- INNOVATIVE CULTURE
+ Novel imaging + biomarkers + exciting new testing



OUR RESULTS

- Pioneered maps of brain networks
- Discovered maternal blood predictor
- Confirmed effects of multi-nutrient treatment
- New ADHD clinical profiles

OUR DISCOVERIES-I

- New ADHD clinical profiles

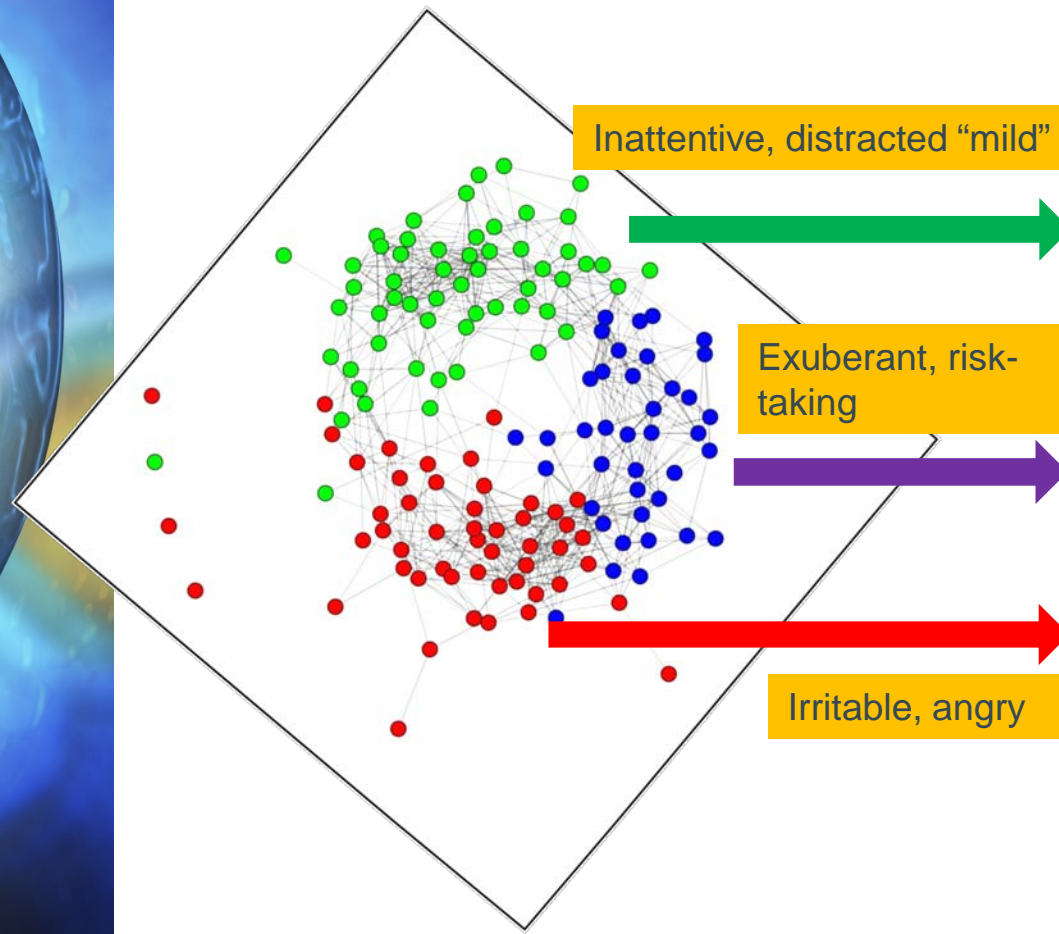

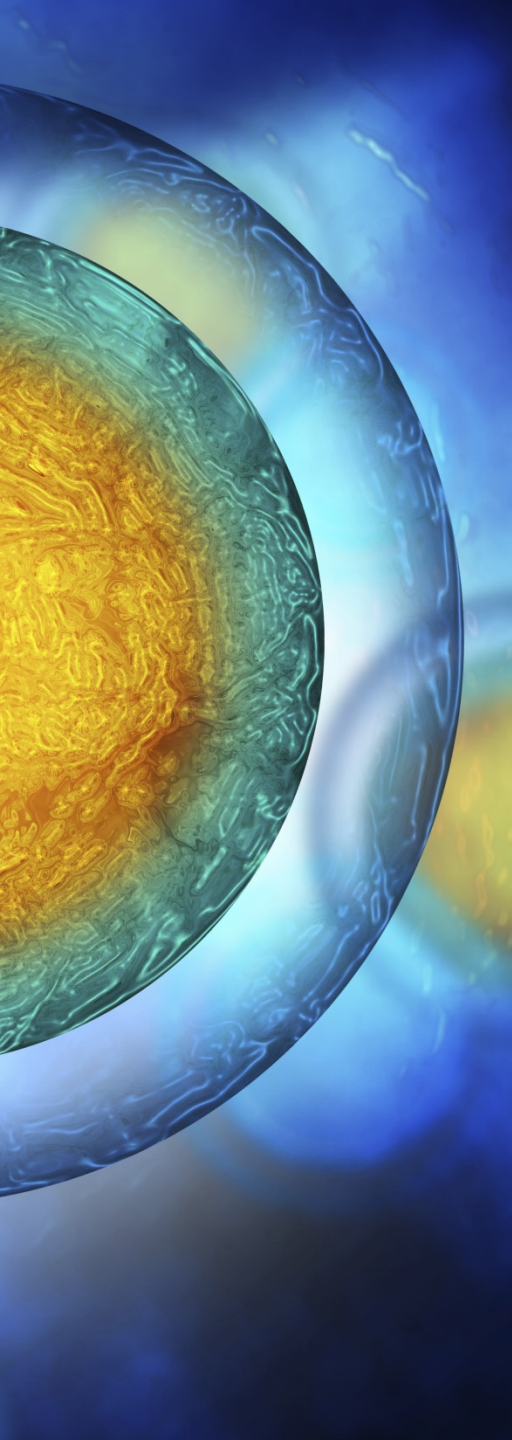

OUR DISCOVERIES-II

Prediction: Who will have worse clinical problems
one year later?

OUR DISCOVERIES-II

Prediction: Who will have worse clinical problems
one year later?



Non-ADHD

OUR DISCOVERIES-II

Prediction: Who will have worse clinical problems
one year later?



Non-ADHD

1 in 10

OUR DISCOVERIES-II

Prediction: Who will have worse clinical problems
one year later?



Non-ADHD

1 in 10



ADHD mild

OUR DISCOVERIES-II

Prediction: Who will have worse clinical problems
one year later?



Non-ADHD
1 in 10



ADHD mild
1 in 10

OUR DISCOVERIES-II

Prediction: Who will have worse clinical problems
one year later?



Non-ADHD
1 in 10



ADHD mild
1 in 10



ADHD risk-taking

OUR DISCOVERIES-II

Prediction: Who will have worse clinical problems
one year later?



Non-ADHD
1 in 10



ADHD mild
1 in 10

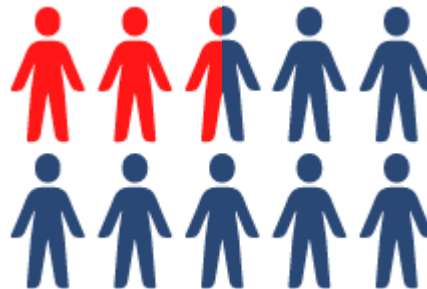

ADHD risk-taking
2.5 in 10

OUR DISCOVERIES-II

Prediction: Who will have worse clinical problems
one year later?



Non-ADHD
1 in 10



ADHD mild
1 in 10

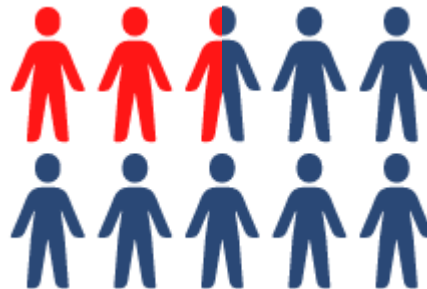

ADHD risk-taking
2.5 in 10



ADHD angry

OUR DISCOVERIES-II

Prediction: Who will have worse clinical problems
one year later?



Non-ADHD
1 in 10



ADHD mild
1 in 10

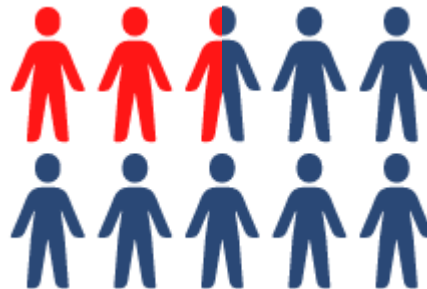

ADHD risk-taking
2.5 in 10



ADHD angry
4 in 10

OUR DISCOVERIES-III

- Maternal inflammation in pregnancy predicted negative mood and ADHD in offspring



- What that means: We might have a reversible cause we can test early in life



OUR DISCOVERIES-IV

- Our groundbreaking North American clinical trial of therapeutic dose micronutrients helped the ADHD highest risk sub-group
- *What that means:* We can test new nutrition-related treatments for specific clinical subgroups
- Potential low cost, safe solutions for some of worst-affected people



VISION

- Confirm preliminary findings
- Identify causes (genes, exposures)
- Expand treatment trials based on recent discoveries
- Improve clinical care and prevention
- Reduce incidence of mental illness

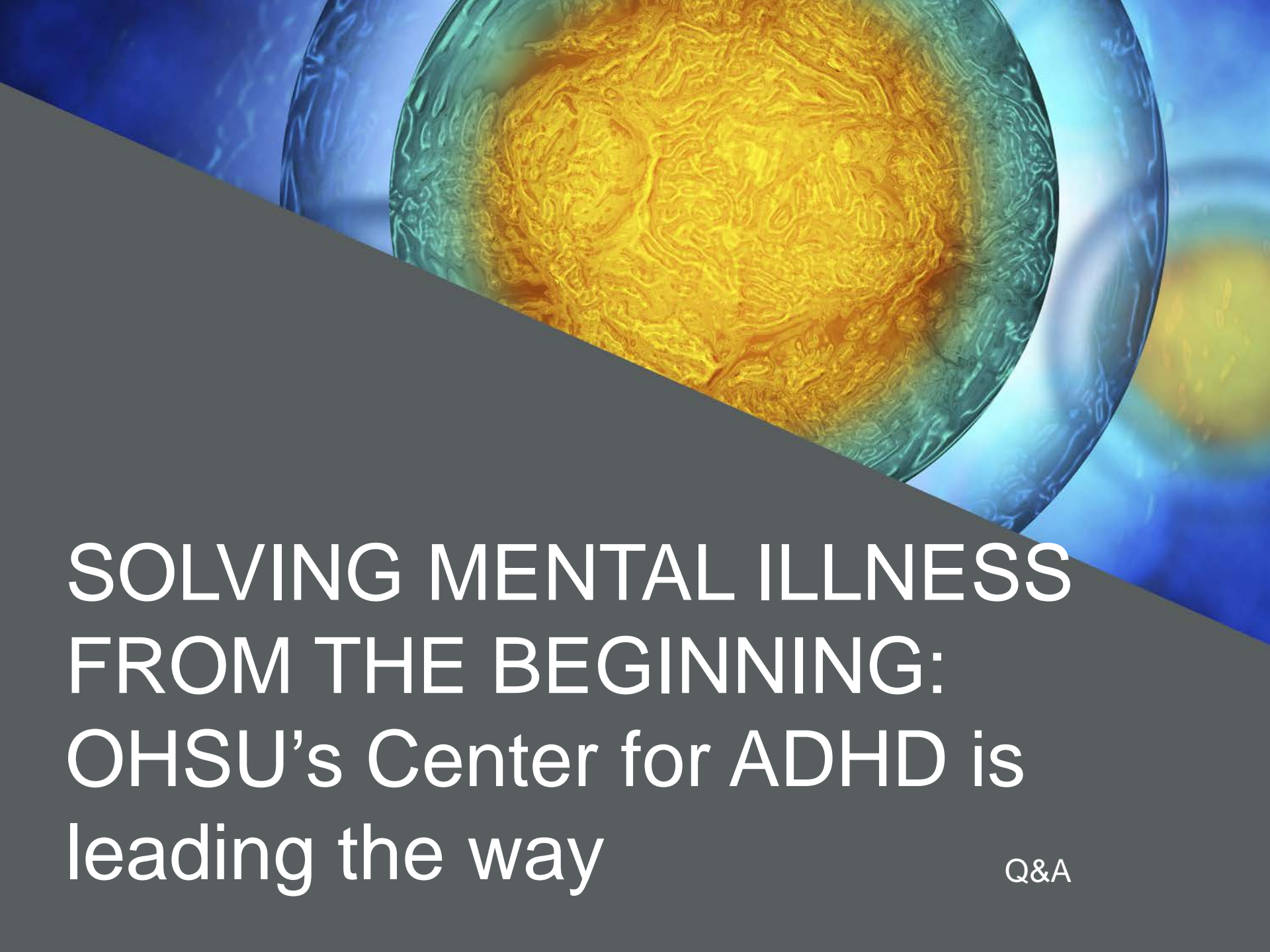

SOLVING MENTAL ILLNESS FROM THE BEGINNING: OHSU's Center for ADHD is leading the way

Q&A

Virtuous cycle: Gifts launched studies--stimulating new grants

