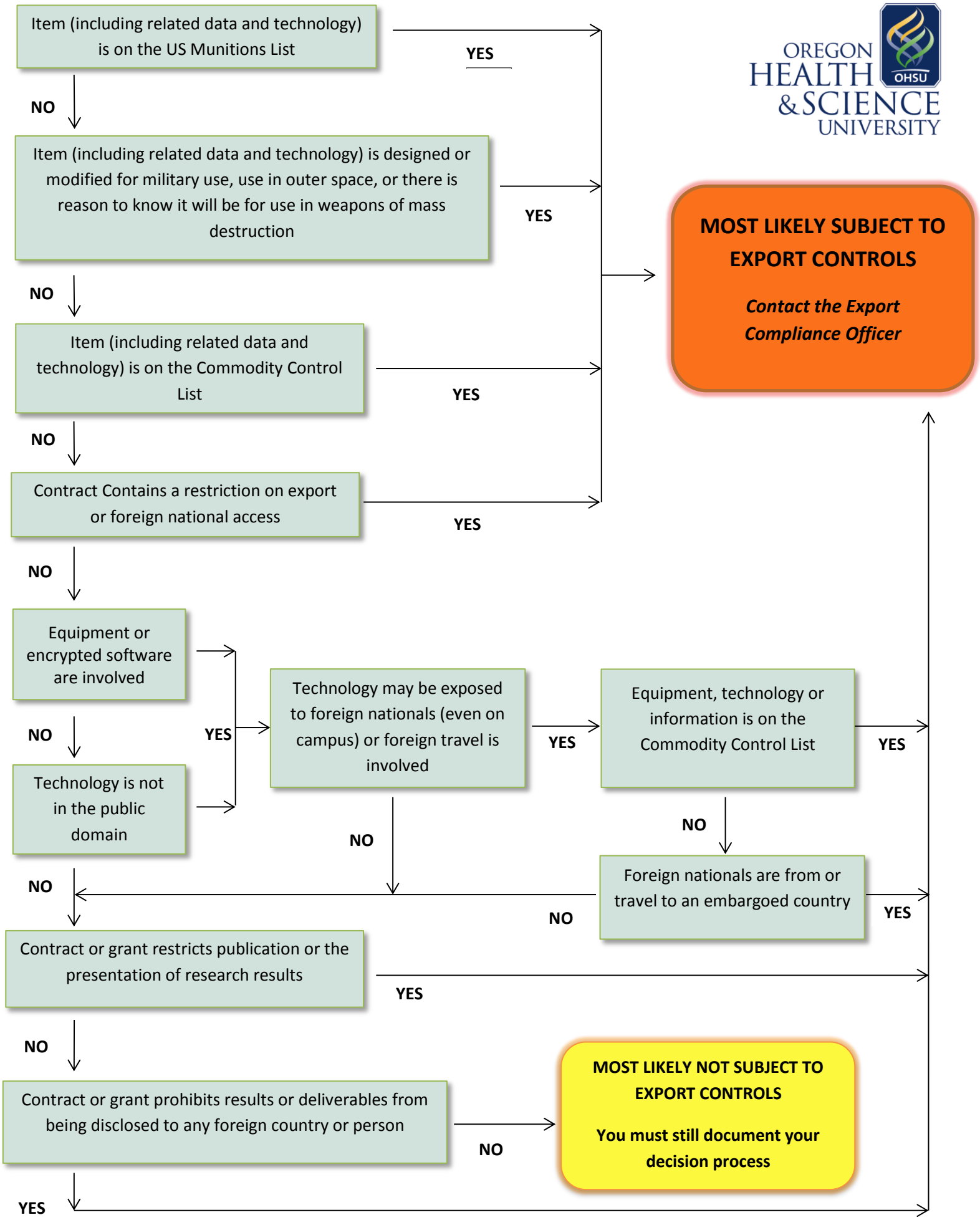
Item (including related data and technology) is on the US Munitions List
YES
NO
Item (including related data and technology) is designed or modified for military use, use in outer space, or there is reason to know it will be for use in weapons of mass destruction
YES
NO
Item (including related data and technology) is on the Commodity Control List
YES
NO
Contract Contains a restriction on export or foreign national access
YES
NO
Equipment or encrypted software are involved
NO
Technology is not in the public domain
YES
Technology may be exposed to foreign nationals (even on campus) or foreign travel is involved
YES
Equipment, technology or information is on the Commodity Control List
YES
NO
Foreign nationals are from or travel to an embargoed country
YES
NO
NO
Contract or grant restricts publication or the presentation of research results
YES
NO
Contract or grant prohibits results or deliverables from being disclosed to any foreign country or person
NO
YES
MOST LIKELY SUBJECT TO EXPORT CONTROLS
Contact the Export Compliance Officer
MOST LIKELY NOT SUBJECT TO EXPORT CONTROLS
You must still document your decision process
OREGON HEALTH & SCIENCE UNIVERSITY
OHSU