Novel Discoveries Using the NCI's Cancer Imaging Archive (TCIA) Public Data Sets

Head and Neck Squamous Cell Carcinoma (HNSCC)

Aaron J. Grossberg MD, PhD

Assistant Professor
Department of Radiation Medicine
Cancer Early Detection Advanced Research Center
Brenden-Colson Center for Pancreatic Care
Oregon Health & Science University

OHSU Knight Cancer Institute

Along with CME credit, this course offers SAMs credits - To earn the SAMs credit…

- Have your badge scanned outside the course room & pick up the handout
- Scan the QR code or type in the URL to access the SAM test questions
- All SAM questions must be answered *during the live session*
- Attendees *also need to evaluate and finalize* all course CME credit claims via Credit Eval (access via the RSNA 2018 app or via Meeting Central online) or by contacting eval@rsna.org after Credit Eval closes.
- All SAM credit from the RSNA 2018 Annual Meeting will be able to be claimed until June 1, 2019.
- Questions? Ask the RSNA staff outside the room or contact eval@rsna.org

HNSCC Collection

Diagnostic, Treatment Planning, and Follow up imaging for Head and Neck Squamous Cell Carcinoma Patients Treated with Radiotherapy

Overview

- Description of dataset
- Challenges and approaches
- CT-based body composition assessment
- Novel discoveries using this data set
- Future research opportunities

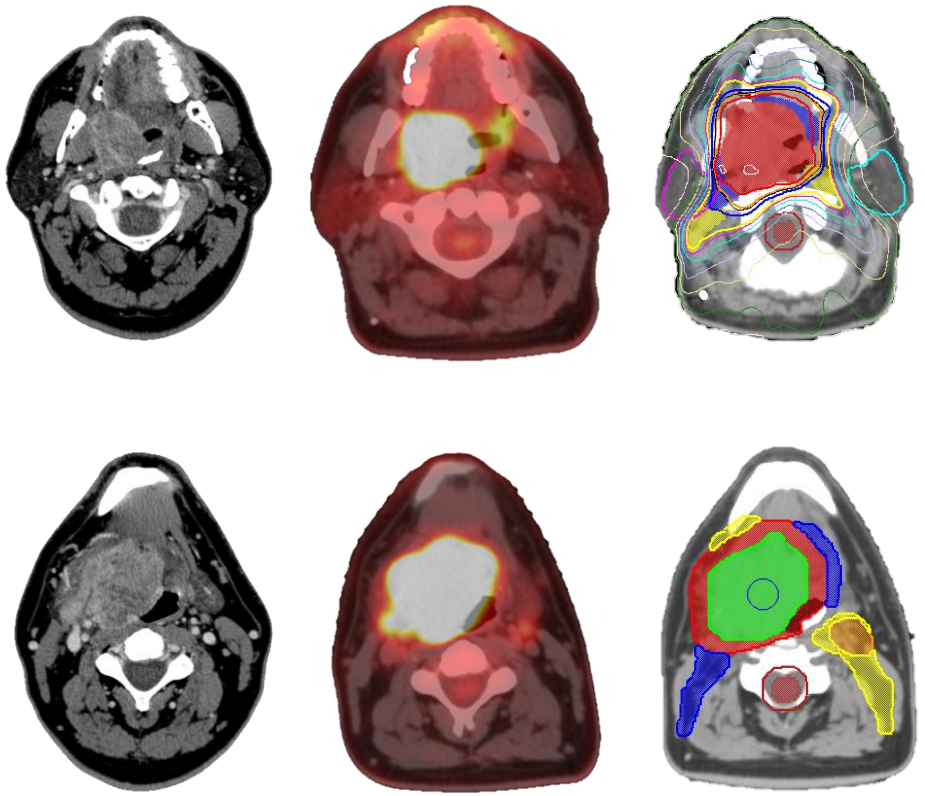

HNSCC Collection

Diagnostic, Treatment Planning, and Follow up imaging for Head and Neck Squamous Cell Carcinoma Patients Treated with Radiotherapy

Image Collection

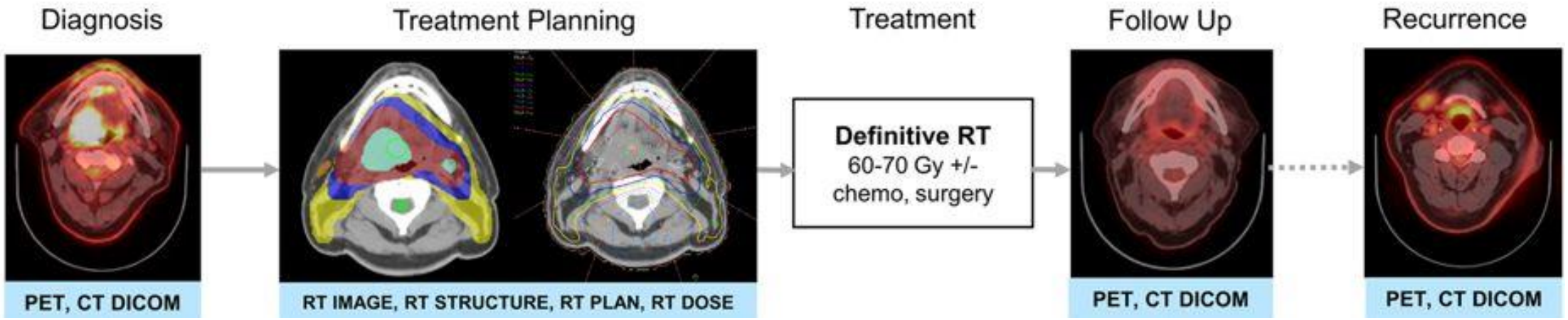

- **215 pts treated for HNSCC at MD Anderson between 2003-2011**
- **Stage I-IVB (TX, T1-4, N0-3, M0)**
- **Median follow up: 69.6 mo. (IQR 41.8-88.1 mo)**
- **Skull-to-thigh non-contrast anonymized CT scans extracted from routine diagnostic and follow up PET/CT scans**
- **RT image, RT structure, RT plan, and RT dose exported from Pinnacle^3 TPS**

Grossberg *Sci Data* 2018

HNSCC Collection

Diagnostic, Treatment Planning, and Follow up imaging for Head and Neck Squamous Cell Carcinoma Patients Treated with Radiotherapy

Goals

- Establish public repository of fully anonymized and registered head and neck radiotherapy diagnostic and treatment data
- Investigate influence of anthropometrics and body composition on outcome in head and neck cancer

Challenges

- Anonymization of DICOM from multiple sources (i.e. treatment planning software)
- Registration of many layers of DICOM-RT data
- Identifying and Accounting for Missing Data
- Database management and culling of duplicates

HNSCC Collection

Diagnostic, Treatment Planning, and Follow up imaging for Head and Neck Squamous Cell Carcinoma Patients Treated with Radiotherapy

Approaches

- Anonymization
  - RSNA Clinical Trial Processor
  - Tag Sniffer
  - Manual Review

- Posda Tools
  - ID Errors & inconsistencies (incorrect field entry or number of entries)
  - Delete Duplicates
  - Verify registration
  - Extract Results
    - 195 of 215 pts had errors
    - 3.17 revisions/pt (range 2-6)

Imaging assessment of body composition

Cross sectional area

Skeletal muscle/lean mass
single axial slice at **L3**
(5 cm above L4/L5)

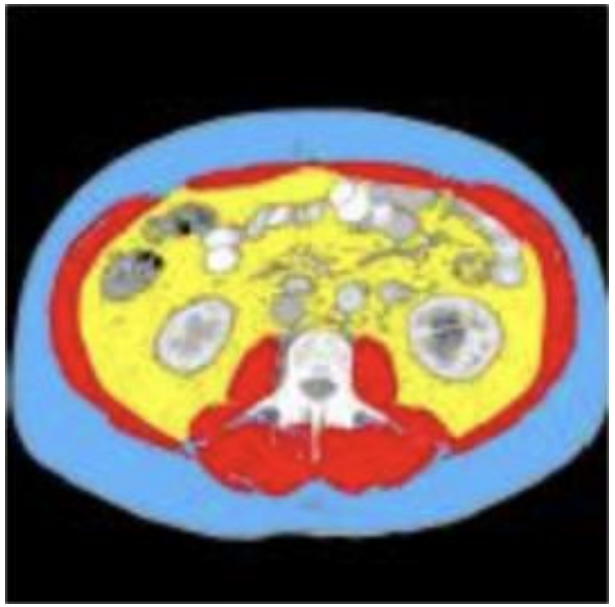

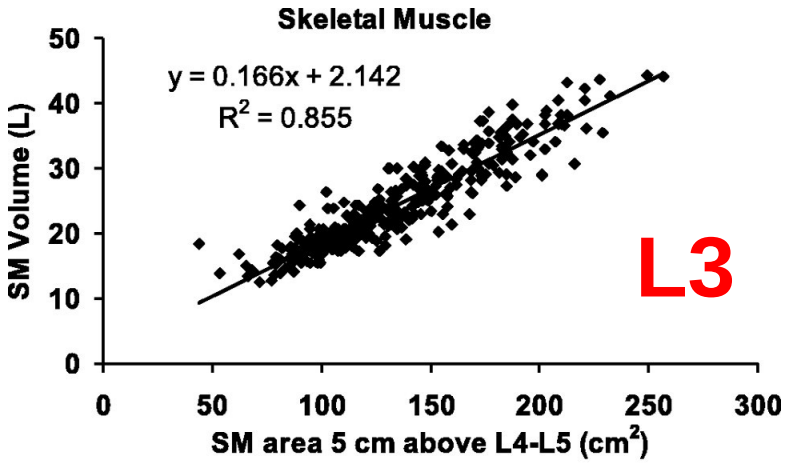

Adipose tissue
axial slice at **S1**
(5 cm below L4/L5)

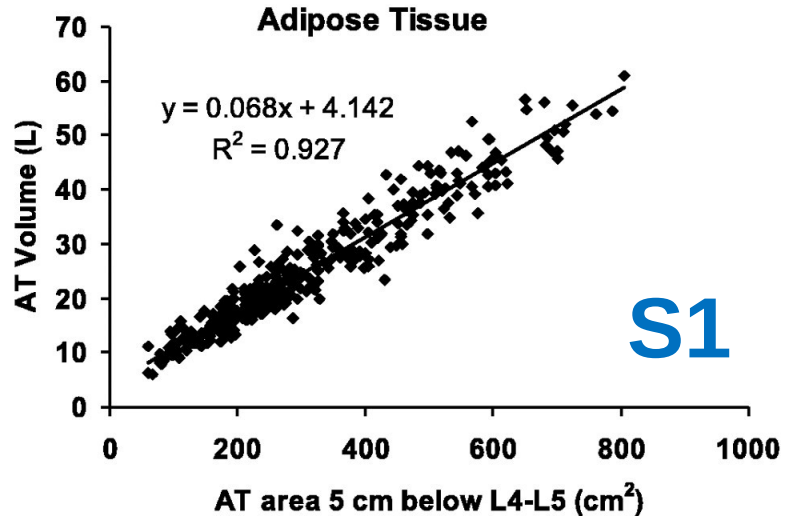

Shen *J Appl Physiol* 2004

HNSCC Collection

Diagnostic, Treatment Planning, and Follow up imaging for Head and Neck Squamous Cell Carcinoma Patients Treated with Radiotherapy

Calculate Body Composition

Identify
L3 Lumbar Level

→ **Auto-Contour**
Skeletal Muscle & Adipose Tissue per HU Threshold

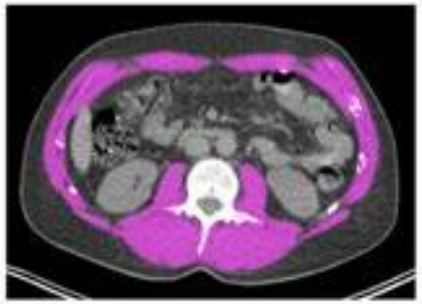

→ **Verification**
MD reviewed

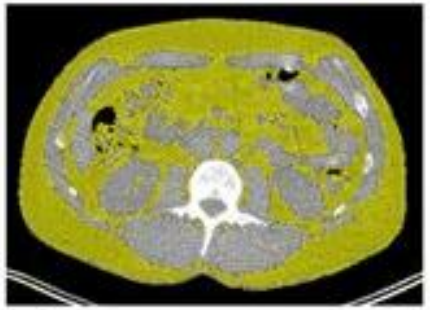

→ **Cross-sectional area**
Muscle (SMI) & adipose (ADI)

→ **Lean body mass (kg)**
LBM_{CT} (kg) = 0.3 x [skeletal muscle CSA (cm^2)] + 6.06

→ **Fat body mass (kg)**
FBM_{CT} (kg) = 0.042 x [adipose CSA (cm^2)] + 11.2

→ **SM depletion**
♂ SMI < 52.4 cm^2/m^2
♀ SMI < 38.5 cm^2/m^2

Grossberg *Sci Data* 2018

Weight loss vs muscle loss

Weight-based metrics *do not* reliably predict underlying body composition

Skeletal muscle mass normally preserved, except in conditions of cachexia or critical undernutrition

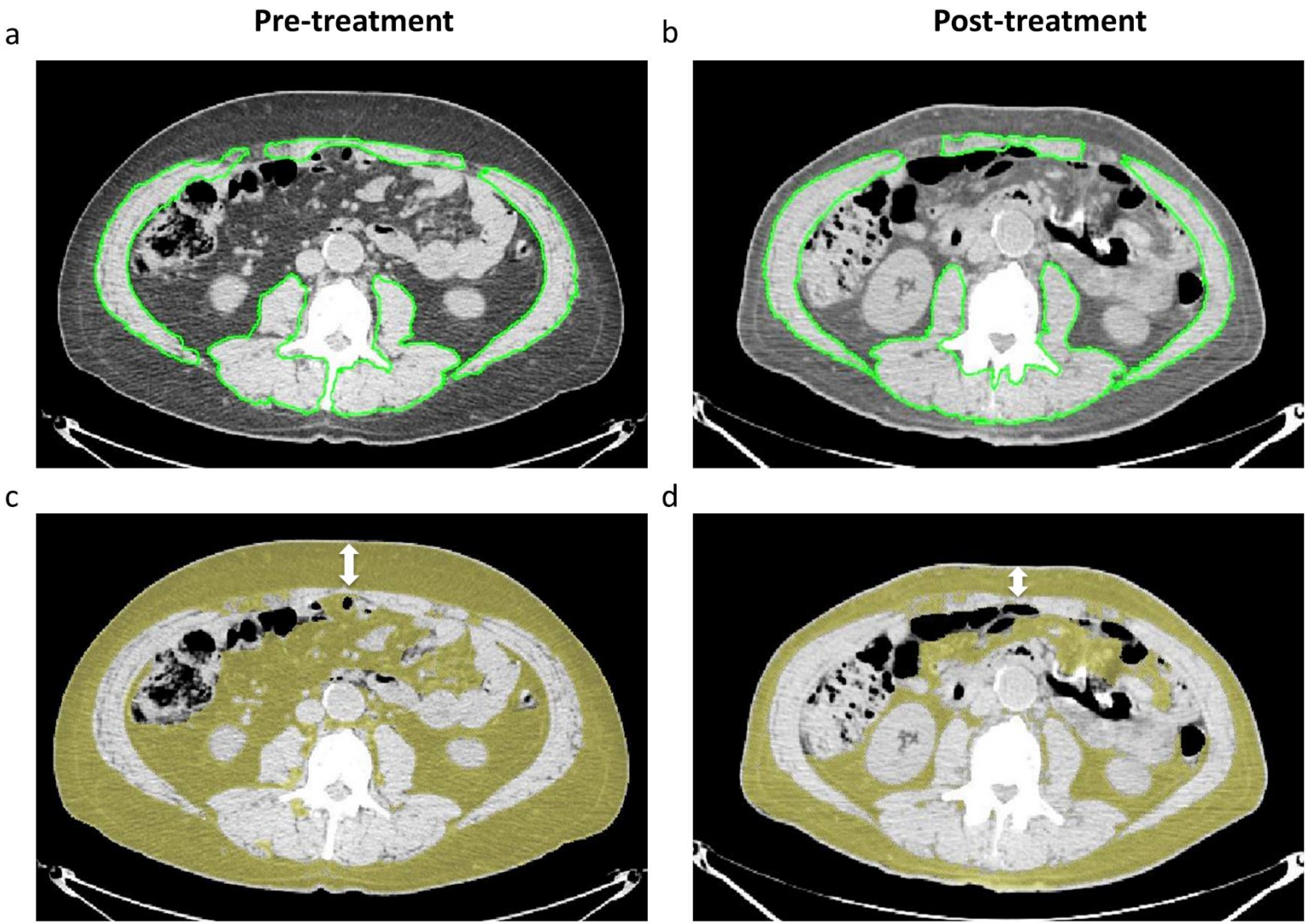

Chamchod *Oral Oncol*. 2016

Depleted Skeletal Muscle Mass in HNC

OS, DSS, and LRC in 190 pts treated at MDACC 2003-2013

Pre-RT

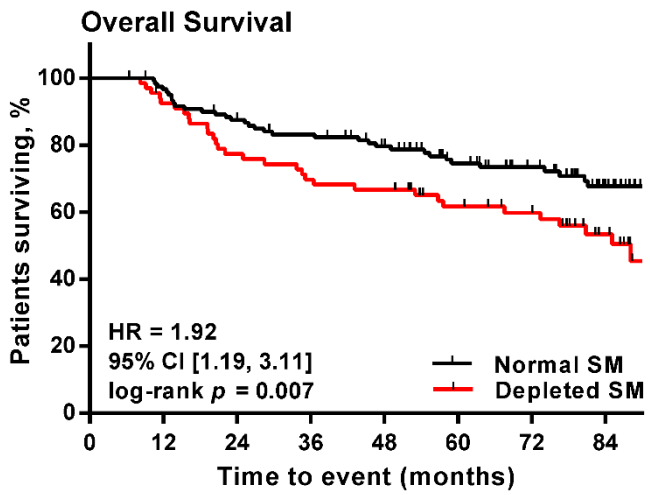

Number at risk								
Normal SM	123	118	105	98	88	70	60	32
Depleted SM	67	62	52	46	45	37	32	18

Post-RT

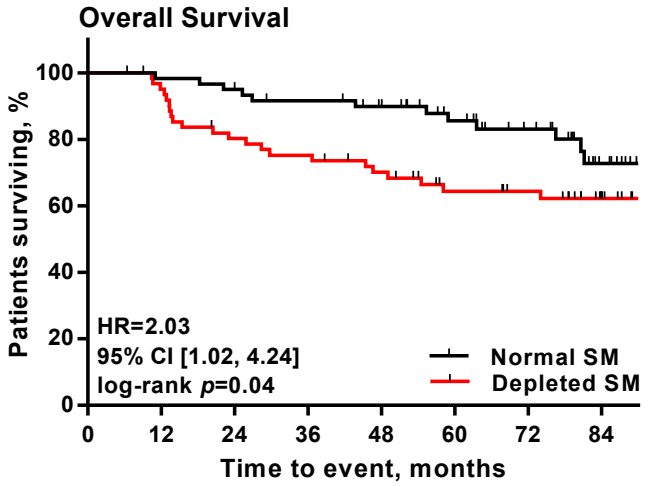

Number at risk								
Normal SM	62	60	58	54	49	39	31	16
Depleted SM	61	59	49	46	41	33	30	20

Skeletal muscle mass (pre- or post-RT) was prognostic for survival, independent of other known risk factors.

Better defined mortality risk than stage, smoking history, HPV status.

Grossberg *JAMA Oncol.* 2016

Weight Loss not prognostic

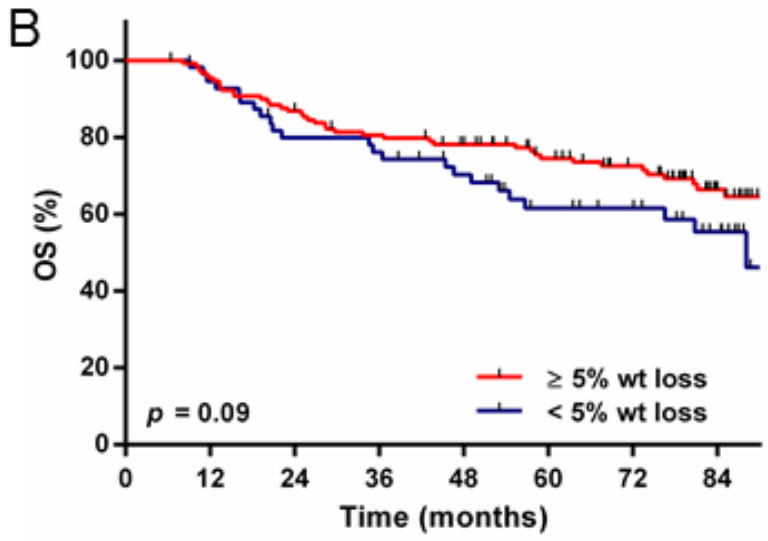

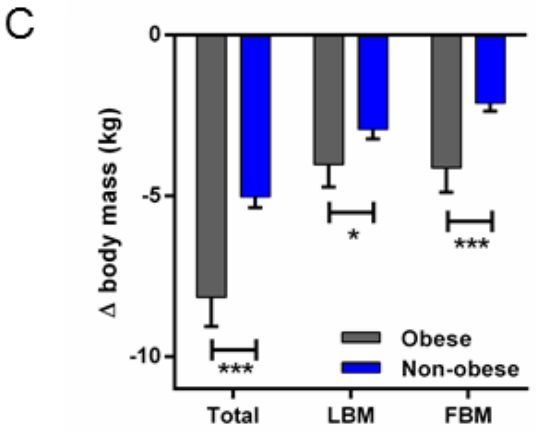

Grossberg *JAMA Oncol.* 2016

Obese patients lost significantly more weight, whereas patients with skeletal muscle depletion preserved their body weight

Lumbar cross-sectional images of two cancer patients with identical BMI of 24.3 kg/m2

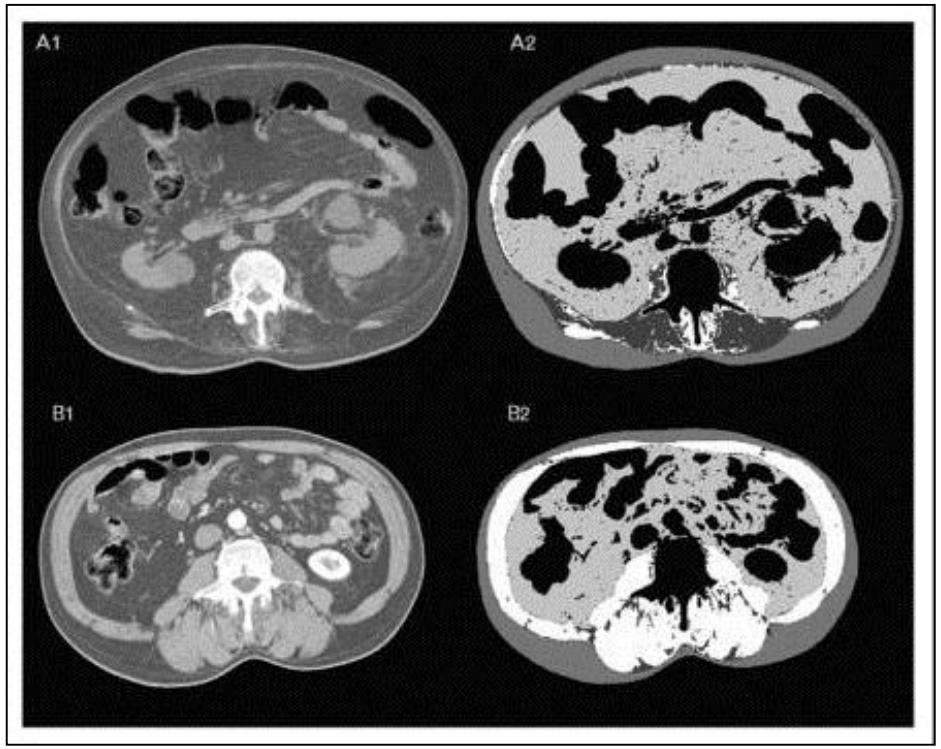

Prado *Current Opinion in Supp & Palliative Care* 2009

Research Applications

- **Radiotherapy and Outcome**
  - **Influence of Individual treatment design and delivery on oncologic and functional outcomes**

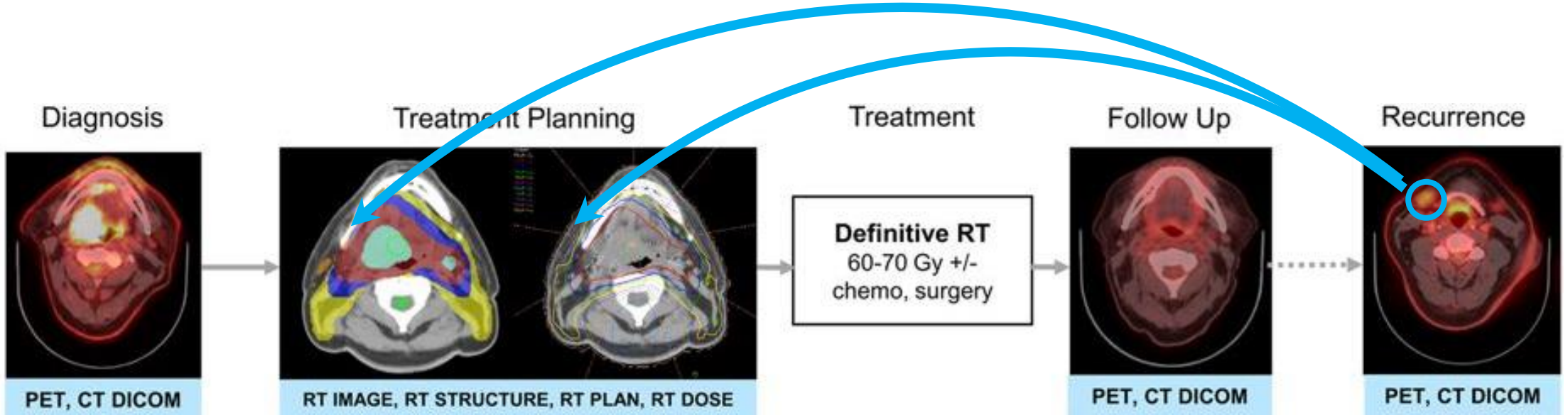

RESEARCH APPLICATIONS

- **RADIOMICS**
  - **PRE- AND POST-TREATMENT RADIOMICS SIGNATURES**

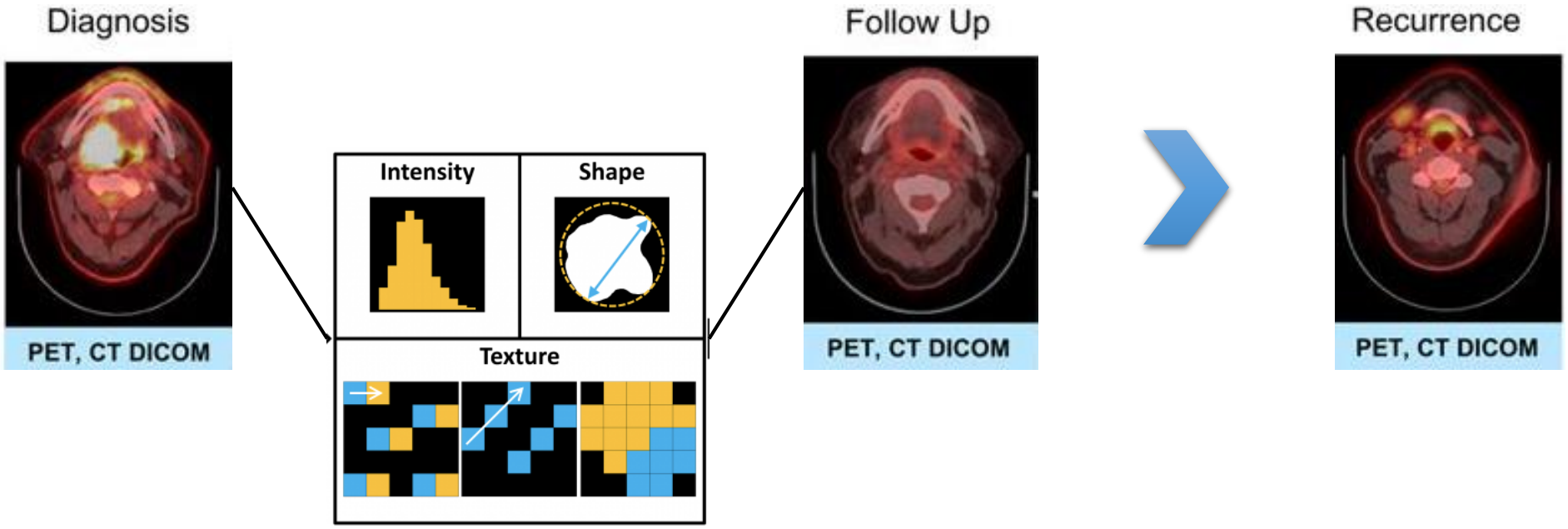

HNSCC Collection

Diagnostic, Treatment Planning, and Follow up imaging for Head and Neck Squamous Cell Carcinoma Patients Treated with Radiotherapy

Research Applications

- Interaction between individuals' treatment factors, risk factors, and physiologic reserve

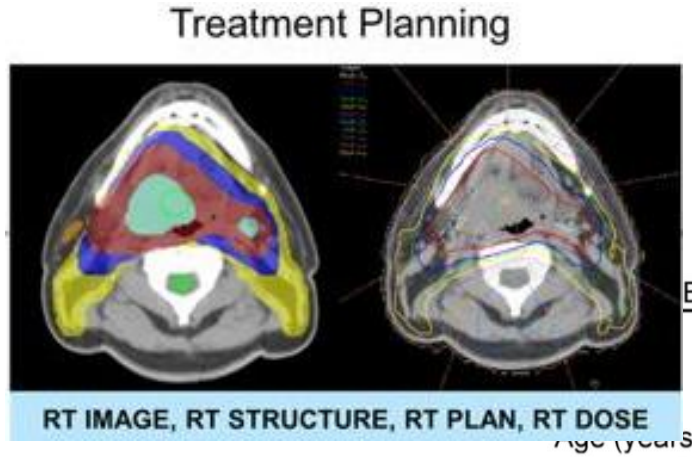

Baseline Patient Characteristics N, (%)		
	Depleted N=67	SM s Nc N=
Age (years) Mean±SD	60.8±9.70	56.(
Sex Male	53 (79.1%)	107 (
Cancer Site Nasopharynx	1 (1.5%)	2 (

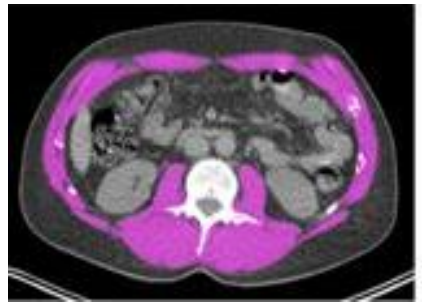

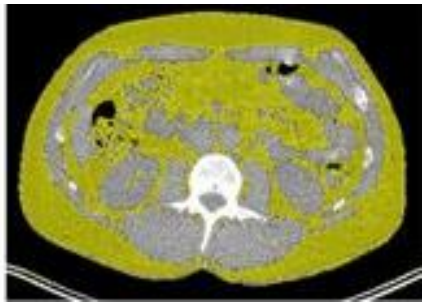

HNSCC Collection

Diagnostic, Treatment Planning, and Follow up imaging for Head and Neck Squamous Cell Carcinoma Patients Treated with Radiotherapy

Research Applications

- Interaction between individuals' treatment factors, risk factors, and physiologic reserve

Treatment Planning

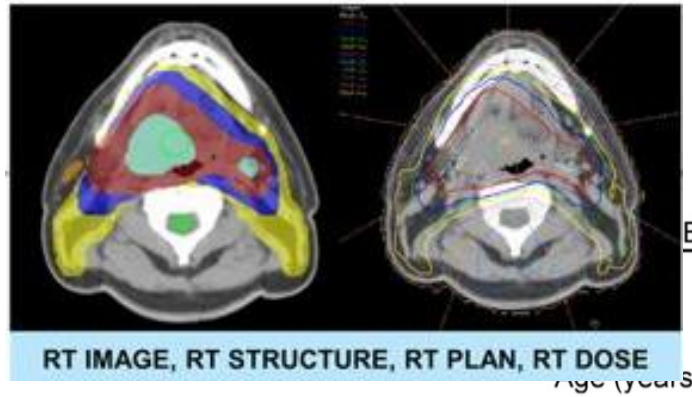

RT IMAGE, RT STRUCTURE, RT PLAN, RT DOSE

Baseline Patient Characteristics N, (%)

	Depleted N=67	SM s Nc N=
Age (years) Mean±SD	60.8±9.70	56.(
Sex Male	53 (79.1%)	107 (
Cancer Site Nasopharynx	1 (1.5%)	2 (

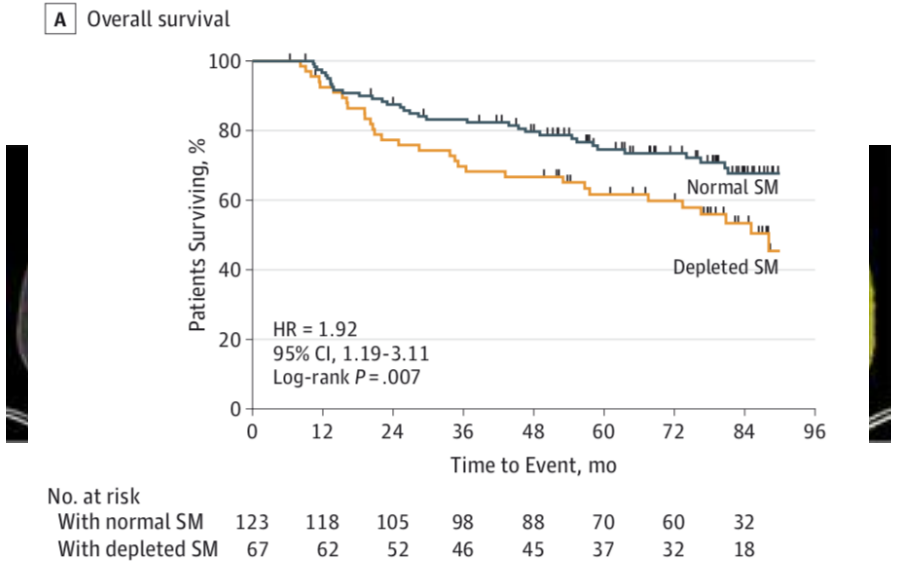

HNSCC Collection

Diagnostic, Treatment Planning, and Follow up imaging for Head and Neck Squamous Cell Carcinoma Patients Treated with Radiotherapy

Research Applications

- **Validation data set for dosimetric analyses of H&N cancer radiotherapy**

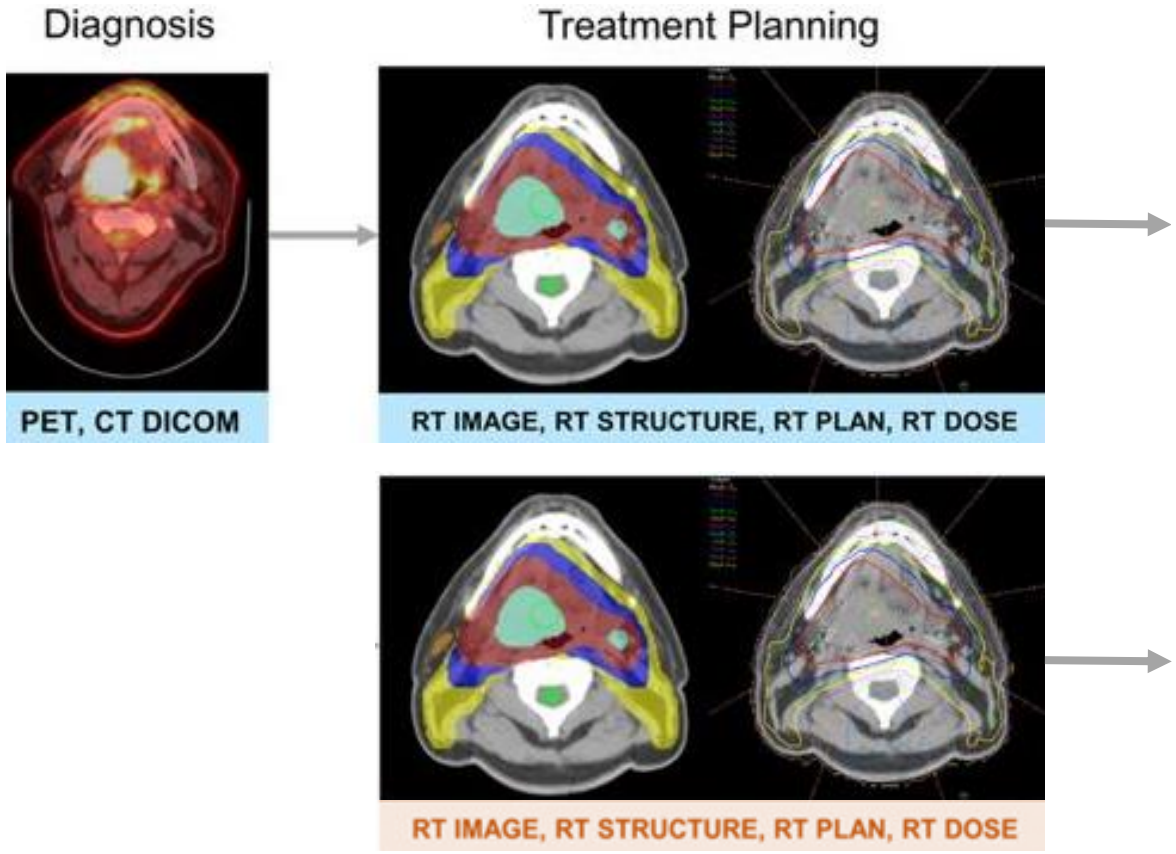

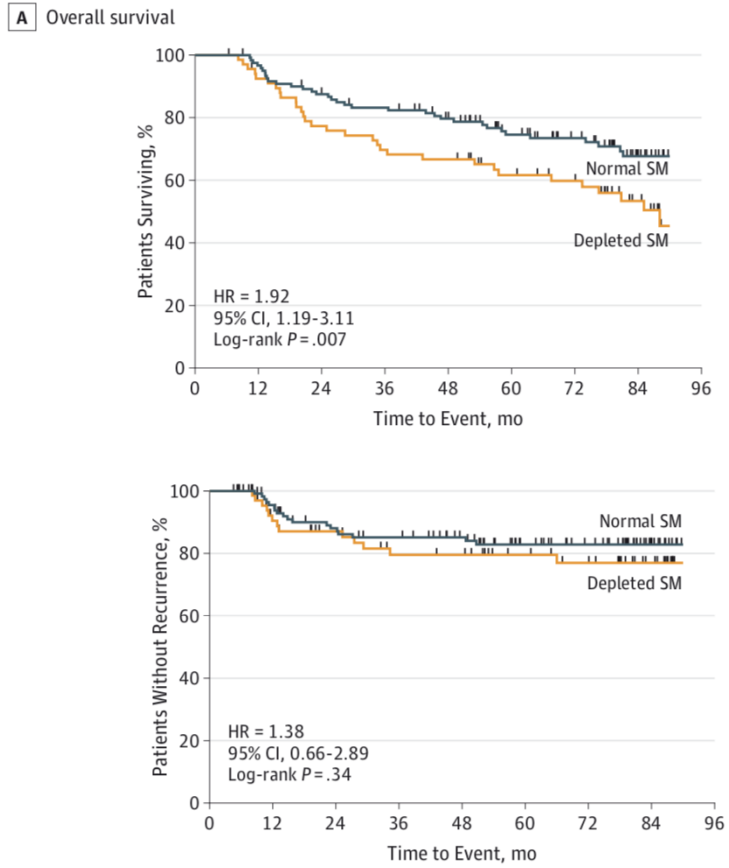

Acknowledgements

THE UNIVERSITY OF TEXAS MD Anderson Cancer Center

C. David Fuller

David Rosenthal

Steven Frank
Adam Garden
William Morrison
Brandon Gunn
Michael Kantor

Katherine Hutchison

Sasikarn Chamchod
Bowman Williams

Jolien Heukelom

Theodora Browne

Abdallah S. R. Mohamed

Hesham El Halawani

THE CANCER IMAGING ARCHIVE

John Freymann

Tracy Nolan

Kirk Smith

William Bennett