

# **Drug Class Review**

## **Newer Drugs for Insomnia**

**Final Update 2 Report**

**October 2008**

The Agency for Healthcare Research and Quality has not yet seen or approved this report.

The purpose of Drug Effectiveness Review Project reports is to make available information regarding the comparative clinical effectiveness and harms of different drugs. Reports are not usage guidelines, nor should they be read as an endorsement of or recommendation for any particular drug, use, or approach. Oregon Health & Science University does not recommend or endorse any guideline or recommendation developed by users of these reports.

Update 1: July 2006  
Original: December 2005

Susan Carson, MPH  
Marian S. McDonagh, PharmD  
Sujata Thakurta, MPA:HA  
Po-Yin Yen, MS

Drug Effectiveness Review Project  
Marian McDonagh, PharmD, Principal Investigator

Oregon Evidence-based Practice Center  
Mark Helfand, MD, MPH, Director

Copyright © 2008 by Oregon Health & Science University  
Portland, Oregon 97239. All rights reserved.



The medical literature relating to the topic is scanned periodically (see <http://www.ohsu.edu/xd/research/centers-institutes/evidence-based-policy-center/derp/documents/methods.cfm> for scanning process description). Upon review of the last scan, the Drug Effectiveness Review Project governance group elected not to proceed with another full update of this report based on the information contained in the scan. Some portions of the report may not be up to date. Prior versions of this report can be accessed at the [DERP website](#).

## TABLE OF CONTENTS

<b>INTRODUCTION</b> .....	<b>6</b>
Scope and Key Questions .....	6
<b>METHODS</b> .....	<b>9</b>
Literature Search .....	9
Study Selection .....	9
Data Abstraction .....	9
Validity Assessment.....	9
Data Synthesis.....	10
<b>RESULTS</b> .....	<b>11</b>
Overview of included studies .....	11
Key Question 1. What is the comparative effectiveness of newer drugs in treating adults and children with insomnia? .....	14
Summary of the Evidence.....	14
Detailed Assessment.....	15
Key Question 2. What is the comparative tolerability and safety of Newer Drugs for Insomnia when used to treat patients with insomnia? .....	31
Summary of the Evidence.....	31
Detailed Assessment.....	32
Key Question 3. Are there subgroups of patients for which one Newer Drug for Insomnia is more effective or associated with fewer adverse events? .....	39
Summary of the Evidence.....	39
Detailed Assessment.....	40
<b>SUMMARY</b> .....	<b>44</b>
<b>REFERENCES</b> .....	<b>47</b>
<b>FIGURES</b>	
Figure 1. Newer drugs for insomnia: Results of literature search.....	12
Figure 2. Subjective sleep latency in placebo-controlled trials of newer insomnia drugs .....	23
Figure 3. Subjective sleep duration in placebo-controlled trials of newer insomnia drugs.....	24
Figure 4. Subjective wake time after sleep onset in placebo-controlled trials of newer insomnia drugs .....	25
Figure 5. Subjective number of awakenings in placebo-controlled trials of newer insomnia drugs .....	26
Figure 6. Withdrawals due to adverse events reported in placebo-controlled trials of newer drugs for insomnia.....	34
<b>TABLES</b>	
Table 1. Newer drugs for insomnia.....	8
Table 2. Total numbers of head-to-head trials of newer drugs for insomnia .....	13
Table 3. Head-to-head trials of newer insomnia drugs: Study design and patient characteristics.....	16
Table 4. Head-to-head comparison of eszopiclone compared with zolpidem on polysomnography-measured outcomes .....	17
Table 5. Placebo-controlled trials included in meta-analysis of subjective sleep outcomes .....	20
Table 6. Adjusted indirect meta-analysis: Summary of results.....	27
Table 7. Subgroup analysis by elderly and non-elderly adult patients .....	28
Table 8. Placebo-controlled trials of zolpidem extended-release .....	30
Table 9. Adverse events in head-to-head studies of zaleplon compared with zolpidem.....	32
Table 10. Adjusted indirect analysis of placebo-controlled trials: Withdrawals due to adverse events.....	35
Table 11. Summary of the evidence by key question .....	44

**APPENDIXES**

Appendix A. Literature search strategies..... 60  
Appendix B. Quality assessment methods for drug class reviews for the Drug Effectiveness Review  
Project..... 61  
Appendix C. Excluded studies ..... 65  
Appendix D. Summary of results of trials comparing newer insomnia drugs compared with  
benzodiazepines ..... 84

**EVIDENCE TABLES**

**Published in a separate document**

*Suggested citation for this report:*

Carson S, McDonagh M, Thakurta S, Yen P. Drug class review: Insomnia. 2008.  
<http://www.ohsu.edu/drugeffectiveness/reports/final.cfm>

*Funding:*

The funding source, the Center for Evidence-based Policy, is supported by 17 organizations, including 15 state Medicaid programs. These organizations selected the topic and had input into the Key Questions of this review. The content and conclusions of the review are entirely determined by the Evidence-based Practice Center researchers. The authors of this report have no financial interest in any company that makes or distributes the products reviewed in this report.

## INTRODUCTION

Insomnia is a serious health problem that affects millions of people. Population surveys have estimated the prevalence of insomnia to be about 30% to 50% of the general population. Variation in estimates depends on different methods of surveying and definitions of insomnia.<sup>1</sup> About three-fourths of people who have trouble sleeping say that the problem is “occasional,” averaging about 6 nights per month. The other one-fourth have frequent or chronic insomnia, averaging about 16 nights per month.<sup>2</sup> Individuals with insomnia most often report a combination of difficulty falling asleep and intermittent wakefulness during sleep.<sup>3</sup> The most common symptoms of insomnia are waking up feeling unrefreshed and waking often during the night. The symptoms waking up too early and difficulty falling asleep are less common but still experienced at least a few nights a week by about 25% of adults with insomnia.<sup>1</sup> The risk of insomnia increases with age; affecting approximately 20% to 40% of older adults at least a few nights per month.<sup>2</sup>

Consequences of insomnia can include increased risk of depression, poor memory, reduced concentration, and poor work performance. Insomnia has been associated with poor general health, greater healthcare utilization, lower quality of life, lower socioeconomic status, and poorer social relationships, mood, and cognitive function.<sup>4</sup> Insomnia can be acute and transient. It also can be chronic, especially when associated with underlying psychiatric or medical illness.

Treatment of insomnia involves behavioral changes, such as minimizing habits that interfere with sleep (for example, drinking coffee or engaging in stressful activities in the evening),<sup>4</sup> and pharmacotherapy with sedating antidepressants (for example, trazodone), sedating antihistamines, anticholinergics, benzodiazepines, or nonbenzodiazepine hypnotics. The benzodiazepines and the newer sedative hypnotics zolpidem, zaleplon, zopiclone, and eszopiclone work through gamma-aminobutyric acid receptors. Ramelteon, a hypnotic approved by the United States Food and Drug Administration (FDA) in July 2005, is a selective melatonin receptor (MT<sub>1</sub> and MT<sub>2</sub>) agonist. New nonbenzodiazepine drugs have been sought for multiple reasons, including reduction of the risk of tolerance, dependence, and abuse associated with benzodiazepines.

The newer drugs for insomnia differ from each other in their pharmacokinetics (see Table 1), and thus could be expected to affect different aspects of insomnia. For example, drugs with a shorter half-life might be effective for helping a person fall asleep faster but less effective for increasing the total time spent asleep during the night.<sup>5</sup>

In general, use of insomnia drugs is recommended to be short-term; however, it is recognized that some individuals may require longer-term treatment.<sup>4</sup>

### Scope and Key Questions

The purpose of this review is to help policy makers and clinicians make informed choices about the use of newer drugs for insomnia. Our goal is to summarize comparative data on efficacy, effectiveness, tolerability, and safety.

The Oregon Evidence-based Practice Center wrote preliminary Key Questions identifying the populations, interventions, and outcomes of interest and, based on these, the eligibility criteria for studies. These Key Questions were reviewed and revised by representatives of organizations participating in the Drug Effectiveness Review Project. The participating organizations of the

Drug Effectiveness Review Project are responsible for ensuring that the scope of the review reflects the populations, drugs, and outcome measures of interest to clinicians and patients. The participating organizations approved the following Key Questions to guide this review:

1. What is the comparative effectiveness of newer drugs for insomnia in treating patients with insomnia?
2. What are the comparative tolerability and safety of newer drugs for insomnia when used to treat patients with insomnia?
3. Are there subgroups of patients for which one newer drug for insomnia is more effective or associated with fewer adverse events based on
  - a. demographics (age, racial groups, and gender)?
  - b. other medications (for example, stimulants)?
  - c. co-morbidities (including obstructive sleep apnea and other mental disorders)?
  - d. pregnancy?
  - e. history of substance abuse?

### **Included populations**

Adults and children with insomnia of any duration, including the following DSM-IV-TR diagnoses:

- Primary insomnia
- Breathing-related sleep disorder (for example, obstructive sleep apnea)
- Insomnia related to another mental disorder
- Substance-induced sleep disorder, insomnia type
- Sleep disorder due to a general medical condition, insomnia type

### **Included interventions**

Six nonbenzodiazepine drugs for insomnia have been introduced since 1992 (Table 1). Five are available in the US (eszopiclone, ramelteon, zaleplon, zolpidem, and zolpidem extended release) and two in Canada and other countries (zaleplon and zopiclone).

The recommended starting dose in older adults is half the recommended adult dose for all of these drugs except ramelteon because of the theoretical risk of increased adverse events such as somnolence. This is generally based on increased bioavailability observed in older adults.

**Table 1. Newer drugs for insomnia**

Active ingredient	Brand name	Initial dose (given at bedtime)		Half-life (hours)
		Adults	Older adults	
Eszopiclone	Lunesta	2-3 mg	1-2 mg	6 (9 in older adults)
Ramelteon	Rozerem	8 mg	8 mg	1-2.6
Zaleplon	Sonata, generic	10 mg	5 mg	1
Zolpidem	Ambien, generic	10 mg	5 mg	2.5
zolpidem extended-release	Ambien-CR		12.5 mg	6.25 mg 2.8
zopiclone (Canada)	Imovane		5 to 7.5 mg	3.75 mg 5

**Included outcomes**

Improvement in insomnia is measured in several ways. Effectiveness outcomes include sleep latency, sleep duration, number of awakenings, sleep quality, daytime alertness, rebound insomnia, and quality of life. Safety outcomes include tolerance, adverse effects, abuse potential, withdrawal symptoms, and dependency.

*Sleep latency* is the time taken by a person to fall asleep. *Sleep duration* is the time a person remains asleep. The *number of awakenings* during the night is often measured in insomnia trials. A measure used in some studies is *wake time after sleep onset (WASO)*. This is the total time that a person is awake between sleep onset and final waking.

These outcomes can be measured subjectively (for example, using patient sleep diaries), or objectively, using *polysomnography*, the testing of sleep cycles and stages through the use of continuous recordings of brain waves and other measures in a sleep laboratory. Most studies report subjective outcomes. While objective measures may give a more accurate indication of sleep duration and other outcomes, subjective outcomes may be more important to patients.

*Sleep quality* is usually measured by patient questionnaire using a Likert or visual analog scale (for example, 0=poor to 10=excellent). Similarly, *daytime alertness* and other *next-day effects* are usually measured by patient self-report.

*Rebound insomnia* is worsening of insomnia from baseline (prior to pharmacotherapy) when treatment is discontinued. Rebound insomnia can be determined through any of the outcomes listed earlier.

*Quality of life* includes influence upon physical, psychological, and social aspects of the patient.



## METHODS

### Literature Search

To identify relevant citations, we searched the Cochrane Central Register of Controlled Trials (1st Quarter 2008), Cochrane Database of Systematic Reviews, DARE, MEDLINE (1996 to January week 3, 2008), PsycINFO (1985 to January week 3, 2008) using terms for included drugs, indications, and study designs. (See Appendix A for complete search strategy.) We also searched reference lists of included studies and reviews, FDA information (<http://www.accessdata.fda.gov/scripts/cder/drugsatfda/>), and dossiers submitted by pharmaceutical companies. All citations were imported into an electronic database (EndNote XI).

### Study Selection

For assessment of efficacy and effectiveness we included English-language reports of randomized controlled trials of adults or children with insomnia. Interventions included one newer hypnotic compared with another newer hypnotic, another active agent, or placebo. Trials that evaluated one newer insomnia drug against another (“head-to-head” trials) provided direct evidence of comparative efficacy and adverse event rates. Trials with other comparisons provided indirect evidence. We included trials that were published in abstract or poster form only if they provided sufficient information to assess their validity.

For adverse effects, in addition to randomized controlled trials we included observational studies and case reports. Clinical trials are often not designed to assess adverse events and may select low-risk patients (in order to minimize dropout rates) or use inadequately rigorous methodology to assess adverse events. Observational studies designed to assess adverse event rates may include broader populations, carry out observations over a longer period, use higher quality methodological techniques to assess adverse events, or examine larger sample sizes.

### Data Abstraction

We abstracted the following data from included studies: study design, setting, population characteristics (including sex, age, ethnicity, and diagnosis), eligibility and exclusion criteria, interventions (dose and duration), comparisons, numbers screened, eligible, enrolled, and lost to follow-up, method of outcome ascertainment, and results for each outcome. Data were abstracted by one reviewer and checked by a second. Intention-to-treat results were recorded if available and if the trial did not report high overall loss to follow-up.

### Validity Assessment

We assessed the internal validity (quality) of trials based on the predefined criteria listed in Appendix B. These criteria are based on those developed by the United States Preventive Services Task Force and the National Health Service Centre for Reviews and Dissemination (UK).<sup>6,7</sup> We based our rating of the internal validity of each trial on the methods used for randomization, allocation concealment, and blinding; the similarity of compared groups at baseline; maintenance of comparable groups; adequate reporting of dropouts, attrition, crossover, adherence, and contamination; loss to follow-up; and the use of intention-to-treat analysis. We based our rating of the quality of observational studies of adverse events on unbiased selection of

patients, low loss to follow-up, unbiased and accurate ascertainment of events, and control for potential confounding factors.

Studies that had a fatal flaw in one or more categories were rated poor quality. Studies that met all criteria were rated good quality. The remainder were rated fair quality. As the “fair quality” category is broad, studies with this rating vary in their strengths and weaknesses: The results of some fair-quality studies are *likely* to be valid, while others only *might* be valid. A poor-quality study is not valid—the results are at least as likely to reflect flaws in the study design as a true difference between the compared drugs. External validity of studies was assessed based on whether the publication adequately described the study population, whether patients were sufficiently similar to the target population in which the intervention was applied, and whether the treatment received by the control group was reasonably representative of standard practice. We also recorded the funding source.

## Data Synthesis

We constructed evidence tables showing study characteristics, quality ratings, and results for all included studies. When possible, we calculated the weighted mean difference between treatments for continuous outcomes and displayed results in forest plots using RevMan (v4.2, Update Software).

To supplement information from head-to-head trials, we performed adjusted indirect comparisons of placebo-controlled trials using the method described by Bucher et al.<sup>8</sup> In theory, trials that compare two or more included drugs to a common intervention (usually placebo) can provide indirect evidence about comparative effectiveness while preserving some of the benefits of randomization.<sup>8,9</sup> “Adjusted” indirect methods also incorporate the uncertainty that occurs when combining different sets of trials by adding together the variance from both sets of trials, resulting in less precise estimates of treatment effects compared to analyses based on the same number of similarly sized head-to-head trials.<sup>8,9</sup> Although indirect comparisons usually agree with direct comparisons, large discrepancies have been reported in some cases.<sup>10,11</sup> The validity of indirect analyses depends on how well the critical assumption of similarity of treatment effects across all studies is met. This assumption can be violated when there are methodological shortcomings in some or all of the trials or when there is clinical diversity in trial populations, interventions (for example, different durations of therapy or nonequivalent dosing), or assessment of outcomes. To assess stability of estimates and conclusions, we performed subgroup and sensitivity analyses based on populations (elderly compared with non-elderly adults), dose, and study quality.

To assess the strength of evidence in a body of literature related to a particular key question, we examined consistency of study design, patient populations, interventions, and results. Consistent results from good-quality studies across a broad range of populations suggest a high degree of certainty that the results of the studies were true (that is, the entire body of evidence would be considered “good-quality.”) For a body of fair-quality studies, however, consistent results may indicate that similar biases are operating in all the studies. Unvalidated assessment techniques or heterogeneous reporting methods for important outcomes may weaken the body of evidence for that particular outcome or make it difficult to accurately estimate the true magnitude of benefit or harm.

## RESULTS

### Overview of included studies

We identified 2570 citations from literature searches, reviews of reference lists, and citations from dossiers submitted by 2 pharmaceutical manufacturers, Sanofi-Aventis (zolpidem extended release) and Takeda (ramelteon). After applying the eligibility and exclusion criteria to titles and abstracts, we obtained the full text of 370 publications. After reapplying the criteria for inclusion, we included 205 studies. The flow of study inclusion and exclusion is detailed in Figure 1. A list of excluded trials is provided in Appendix C.

**Figure 1. Newer drugs for insomnia: Results of literature search**

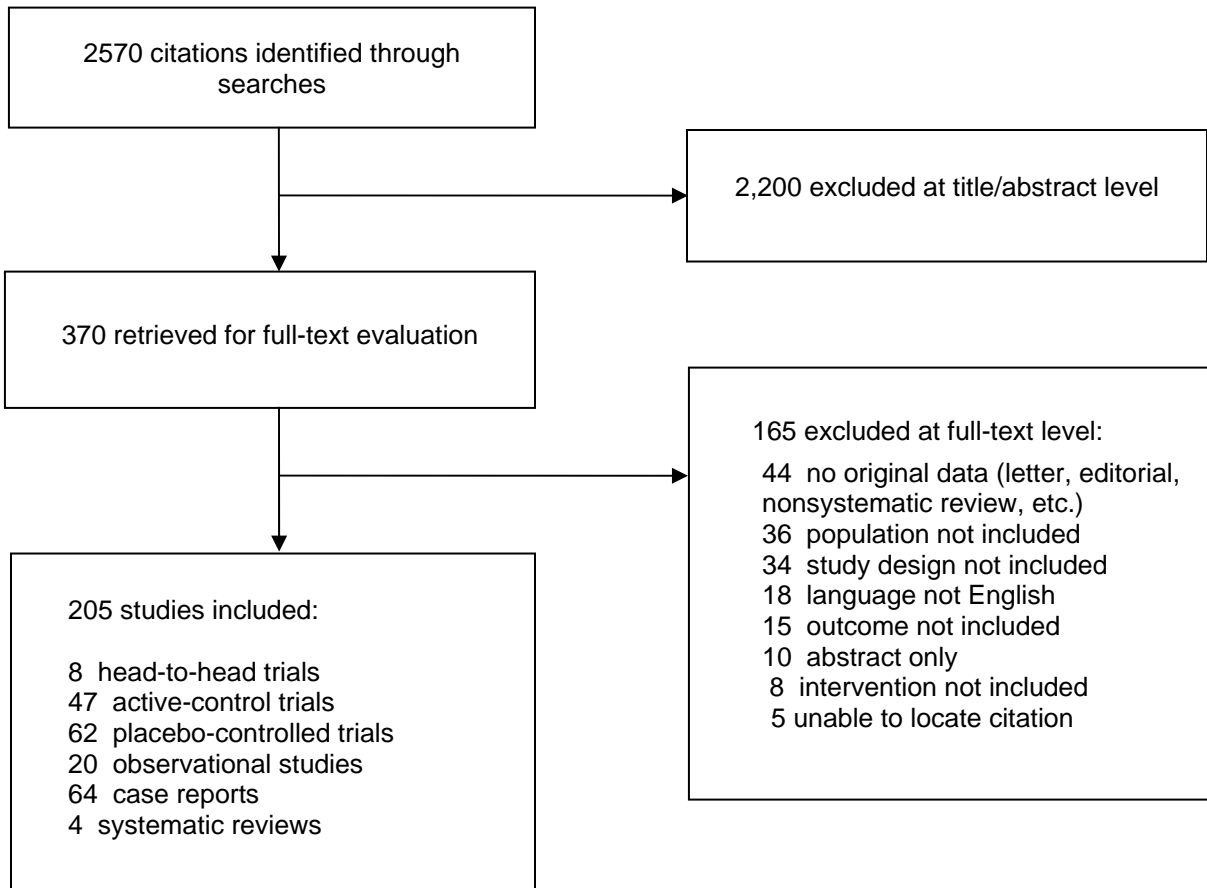

We included eight head-to-head trials (Table 2).<sup>12-19</sup> One trial is published as a poster presentation only;<sup>18</sup> additional details were provided by the manufacturer and in the FDA review of eszopiclone.<sup>20</sup>

**Table 2. Total numbers of head-to-head trials of newer drugs for insomnia**

	Zaleplon	Zolpidem	Zolpidem extended release	Zopiclone	Eszopiclone	Ramelteon
Zaleplon	*****					
Zolpidem	4	*****				
Zolpidem extended release	0	0	*****			
Zopiclone	0	3	0	*****		
Eszopiclone	0	1	0	0	*****	
Ramelteon	0	0	0	0	0	*****

We included 44 trials in 45 publications comparing newer insomnia drugs compared with benzodiazepines.<sup>21-65</sup> Appendix D summarizes the efficacy, safety, and rebound insomnia results of these studies.

We identified two trials comparing trazodone compared with a sedative hypnotic; one (compared with zaleplon)<sup>52</sup> was rated poor quality and the other (compared with zolpidem)<sup>61</sup> was rated fair.

Sixty-one placebo-controlled trials were included. (Some publications described more than one trial).<sup>5, 20, 66-92, 93-123</sup>

Four good-quality systematic reviews of newer sedative hypnotics were included.<sup>1, 124-126</sup> The review most relevant to this report is a comparative review conducted by the National Institute for Clinical Excellence.<sup>124</sup> The others were not designed to compare the sedative hypnotics head-to-head. One meta-analysis examined the risks and benefits of sleep agents, including newer sedative hypnotics, in older people with insomnia.<sup>126</sup>

We included 20 observational studies of adverse events associated with newer drugs for insomnia.<sup>127-146</sup>

## **Key Question 1. What is the comparative effectiveness of newer drugs in treating adults and children with insomnia?**

### ***Summary of the Evidence***

There is no evidence in children.

#### **Direct evidence**

- Direct evidence is from 8 short-term head-to-head trials (7 fair quality, 1 poor; 1 measured withdrawal effects only)
- Eszopiclone compared with zolpidem (1 trial)
  - There was no significant difference between eszopiclone 2 mg or 3 mg and zolpidem 10 mg on polysomnography-measured sleep latency, WASO, or number of awakenings.
  - Both active treatments were more effective than placebo for polysomnography-measured sleep latency
  - Eszopiclone 2.5 mg and 3 mg were significantly better than placebo for polysomnography-measured WASO
  - Eszopiclone 1mg or 2 mg (lower doses) and zolpidem 10 mg were no different from placebo on polysomnography-measured WASO
- Zaleplon compared with zolpidem (4 trials)
  - Zaleplon and zolpidem were similarly effective for subjective sleep latency in elderly patients and in patients under age 65
  - There is evidence from 2 head-to-head trials that zaleplon is less likely than zolpidem to cause rebound insomnia in adults under age 65
- Zolpidem compared with zopiclone (2 efficacy trials, 1 poor quality)
  - In a fair-quality trial, zolpidem and zopiclone were similarly effective in investigator and patient global assessments of improvement
  - Subjective sleep outcomes (latency, frequency of awakening, sleep duration) were improved from placebo to a similar extent in both treatment groups
  - A trial of simulated driving performance was rated poor quality

#### **Indirect evidence**

- Adjusted indirect analysis of 22 placebo-controlled trials found few differences between drugs on subjective sleep outcomes
- Sleep latency was shorter with eszopiclone than ramelteon (mean difference -11 minutes; 95% CI -21 to -1.3 minutes)
- Sleep duration was an average of 37 minutes longer with eszopiclone compared with ramelteon (95% CI 17 to 56 minutes)
- Comparing only manufacturers' recommended initial doses, there were no differences between drugs on any outcome, with the exception of longer sleep duration with eszopiclone compared to ramelteon (mean difference 28.9 minutes; 95% CI 6.2 to 51.7 minutes)
- Excluding poor-quality studies, eszopiclone significantly increased sleep duration compared with zolpidem (mean difference 37.1 minutes; 95% CI 23.9 to 50.4 minutes)
- In a subgroup analysis of elderly patients, eszopiclone significantly increased sleep duration compared with zolpidem (mean difference 32.8 minutes; 95% CI 1.2 to 64.4 minutes)

**Zolpidem extended-release**

- There are no head-to-head trials comparing zolpidem extended-release with other newer insomnia drugs
- Evidence of efficacy comes from 3 fair-quality placebo-controlled trials. We were unable to include data from these trials in the adjusted indirect analysis.
- In adults under age 65, polysomnography- measured WASO was significantly shorter than placebo on nights 1 and 2 of treatment but not on nights 15 and 16. A post hoc analysis found that WASO was significantly better than placebo through hour 6, although not at hours 7 and 8
- Results for subjective sleep outcomes were mixed, with zolpidem extended-release showing superiority to placebo at some, but not all, assessment points
- In patients over age 65, polysomnography-measured WASO was shorter than placebo through the first 6 hours of the night
- In a 6-month study of intermittent treatment (3 to 7 nights per week), 90% of patients taking zolpidem extended-release said the treatment helped them sleep, compared with 51% of the placebo group

***Detailed Assessment*****Direct evidence**

Patient and study design characteristics of included head-to-head trials are shown in Table 3. No new head-to-head trials were identified for Update #2.

**Table 3. Head-to-head trials of newer insomnia drugs: Study design and patient characteristics**

Study, year (Quality)	Study arms	Design	Population	Treatment duration	Primary outcome
Erman (poster and FDA 190-045) <sup>147</sup> (FAIR)	Eszopiclone 1 mg Eszopiclone 2 mg Eszopiclone 2.5 mg Eszopiclone 3 mg Zolpidem 10 mg Placebo	Cross-over	N=65 Mean age 40.6 74% female	2 nights	polysomnography-measured sleep latency
Allain 2003 (FAIR)	Zaleplon 10 mg Zolpidem 10 mg	Cross-over	N=53 Mean age 52 51% female	Single dose	Patient preference
Ancoli-Israel 1999 (FAIR)	Zaleplon 5 mg Zaleplon 10 mg Zolpidem 5 mg Placebo	Parallel	N=549 Over age 65 (mean age 72) 57.9% female	2 weeks	Not specified; primary analysis compared zaleplon with placebo
Elie 1999 (FAIR)	Zaleplon 5 mg Zaleplon 10 mg Zaleplon 20 mg Zolpidem 10 mg Placebo	Parallel	N=615 Mean age 43 65.5% female	4 weeks	Subjective sleep latency; primary analysis compared zaleplon with placebo
Fry 2000 (FAIR)	Zaleplon 5 mg Zaleplon 10 mg Zaleplon 20 mg Zolpidem 10 mg Placebo	Parallel	N=595 Mean age 42 58.4% female	4 weeks	Subjective sleep latency; primary analysis compared zaleplon compared
Lemoine 1995 (FAIR)	Zolpidem 10 mg Zopiclone 7.5 mg	Parallel	N=394 Demographics not reported	3 weeks	Withdrawal effects only
Staner 2005 (POOR)	Zolpidem 10 mg Zopiclone 7.5 mg Placebo Lorazepam	Cross-over	N=23 Mean age 38.8 61% female	1 week	Next-day effects (driving simulation)
Tsutsui 2001 (FAIR)	Zolpidem 10 mg Zopiclone 7.5 mg	Parallel	N=479 Mean age 42.2 65% female	2 weeks	Investigators' assessment of global improvement

***Eszopiclone compared with zolpidem***

One head-to-head trial compares eszopiclone compared with zolpidem.<sup>20, 147</sup> According to the study funder, the objective of the study was to evaluate the polysomnographic efficacy and safety of eszopiclone relative to placebo. Zolpidem 10 mg was included as an active control to allow qualitative comparisons to eszopiclone. The primary efficacy outcome was latency to persistent sleep as measured by polysomnography. The study compared 4 doses of eszopiclone (1 mg, 2 mg, 2.5 mg, and 3 mg) to placebo and zolpidem 10 mg in a crossover design over 2 nights of treatment.



Both drugs were more effective than placebo for the primary outcome of polysomnography-measured sleep latency. Eszopiclone 2.5 mg and 3 mg were more effective than placebo for polysomnography-measured WASO, but there was no difference from placebo for eszopiclone at lower doses or for zolpidem 10 mg. There was also no difference between zolpidem and eszopiclone on subjective measures of next-day effects, including morning sleepiness, daytime alertness, and daytime ability to function.<sup>20</sup>

The main analysis in this study compared eszopiclone with placebo; no analysis comparing eszopiclone with zolpidem was presented. To make a direct comparison between the two drugs, we calculated the weighted mean difference between eszopiclone and zolpidem for polysomnography-measured sleep outcomes using data provided in the FDA review of eszopiclone. Results of these analyses are shown in Table 4.<sup>20</sup> There were no significant differences between eszopiclone and zolpidem on polysomnography-measured sleep latency, WASO, or number of awakenings.

Subjective measures were also reported, but standard deviations were not provided, so we could not calculate a mean difference.

**Table 4. Head-to-head comparison of eszopiclone compared with zolpidem on polysomnography-measured outcomes<sup>147</sup>**

Outcome	Mean (SD) at endpoint ( <i>P</i> value compared with placebo)	Eszopiclone 2 mg compared with zolpidem 10 mg, mean difference (95% CI)	Eszopiclone 3 mg compared with zolpidem 10 mg, mean difference (95% CI)
	1. Eszopiclone 2 mg 2. Eszopiclone 3 mg 3. Zolpidem 10 mg 4. Placebo		
Sleep latency	1. 20.1 (17.6) min ( <i>P</i> <0.0001) 2. 18.3 (19.6) min ( <i>P</i> <0.0001) 3. 16.6 (14.4) min ( <i>P</i> <0.0001) 4. 37.8 (31.1) min	1.70 min (-4.26 to 7.66)	3.5 min (-2.10 to 6.74)
WASO	1. 36.0 (25.0) min ( <i>P</i> =0.1104) 2. 35.9 (31.7) min ( <i>P</i> =0.0122) 3. 39.3 (28.5) min ( <i>P</i> =0.3287) 4. 43.1 (32.5) min	-3.40 min (-13.84 to 7.04)	-3.30 min (-12.62 to 6.02)
Number of awakenings	1. 7.6 (4.5) times; ( <i>P</i> =0.5983) 2. 6.5 (4.4) times; ( <i>P</i> =0.0031) 3. 7.2 (4.3) times; ( <i>P</i> =0.1838) 4. 7.7 (4.1) times	0.40 times (-1.13 to 1.93)	-0.70 times (-1.23 to 0.92)

Abbreviations: SD, standard deviation; min, minutes; WASO, wake time after sleep onset.

#### *Zaleplon compared with zolpidem*

Four fair-quality head-to-head studies compared zolpidem with zaleplon and placebo.<sup>12, 14, 15, 17</sup> Two of these were conducted in adults under age 65 and had identical designs.<sup>14, 15</sup> Another was conducted in older adults.<sup>12</sup> The fourth head-to-head study<sup>17</sup> was a small, single-dose crossover trial that measured patient preference as a primary outcome.

In the 3 studies with sleep outcomes, comparisons between zaleplon and placebo were the primary comparisons. Published reports do not provide a head-to-head analysis comparing

zaleplon with zolpidem, and it was not possible to conduct an analysis of zaleplon compared with zolpidem from data provided.

*Sleep latency.* Sleep latency was the primary outcome in two studies in adults.<sup>14, 15</sup> Both compared zaleplon at three fixed doses (5 mg, 10 mg, or 20 mg) with zolpidem 10 mg for 4 weeks. A placebo arm was also included, and analyses are presented for the comparison to placebo. Neither publication provided a head-to-head analysis of zolpidem compared with zaleplon, but a head-to-head analysis is provided in the FDA statistical review of zaleplon<sup>5</sup> for one trial.<sup>15</sup> At weeks 1 through 4,<sup>15</sup> there was no difference between zaleplon 5 mg or 10 mg and zolpidem 10 mg on the median number of minutes to sleep onset. The only significant difference between the drugs on this outcome was a shorter latency with zaleplon 20 mg compared with zolpidem 10 mg. There was no difference in the comparison of recommended starting doses zaleplon 10 mg and zolpidem 10 mg. These results are not from intention-to-treat analyses.

For the second trial,<sup>14</sup> intention-to-treat results using the last observation carried forward method are presented in the FDA review of zaleplon.<sup>5</sup> Analyses compared zaleplon with placebo. Results were mixed. Zaleplon at all three doses had a shorter latency than placebo at all time points, with the exception of 5 mg at week 4. For zolpidem 10 mg, at weeks 2 and 3 latency was significantly shorter than for placebo but was not significantly different at week 4. At week 1, there was a trend for shorter latency, but this was not significant (-10 minutes;  $P=0.07$ ).

In a 2-week head-to-head trial of zaleplon 5 mg or 10 mg compared with zolpidem 5 mg conducted in 549 older adults (65 years or older),<sup>12</sup> results were similar to those of the trials in younger patients. There was no difference in sleep latency for zaleplon 5 mg and zolpidem 5 mg, but zaleplon at a higher dose (10 mg) was associated with a shorter latency than zolpidem 5 mg. Zolpidem, but not zaleplon, was associated with rebound sleep latency on the first night of discontinuation.

*Sleep duration.* Duration of sleep was a secondary outcome in three head-to-head trials of zaleplon compared with zolpidem.<sup>12, 14, 15</sup> Zolpidem 5 mg and 10 mg increased sleep duration more than placebo in all three studies. In two studies in adults, zaleplon 5 mg and 10 mg were no different from placebo on this outcome at any time period. Zaleplon 20 mg was more effective than placebo at weeks 1 and 3, but not weeks 2 and 4.

*Number of awakenings.* The difference from placebo in the median number of awakenings during the night was another secondary outcome in head-to-head trials. In one trial,<sup>14</sup> there was no difference from placebo for any dose of either zaleplon or zolpidem at any time point. The other trial in adults<sup>15</sup> had mixed results. Zaleplon 5 mg and 10 mg was no different from placebo, zaleplon 20 mg was more effective than placebo at weeks 2, 3, and 4, and zolpidem 10 mg was better than placebo at weeks 1, 2, and 3. In older adults, only zolpidem 5 mg was more effective than placebo.<sup>12</sup>

*Sleep quality.* In a pooled analysis of three trials of zaleplon compared with zolpidem,<sup>12, 14, 15</sup> the National Institute for Clinical Excellence review<sup>124</sup> found that patients on zaleplon were less likely to experience improvement in sleep quality at the end of treatment than patients taking zolpidem (odds ratio 0.66; 95% CI 0.51 to 0.87).

*Rebound insomnia.* Two head-to-head trials found zolpidem 10 mg to be associated with more rebound insomnia than zaleplon as measured by an increase in median sleep latency on the first night after discontinuation.<sup>14, 15</sup> Zolpidem 10 mg was associated with a 20- to 22-minute increase in sleep latency compared with placebo on the first night of discontinuation. Rebound sleep latency was not seen with zaleplon at any dose. Zaleplon at all doses (5 mg, 10 mg, and 20 mg) was less likely to cause rebound sleep latency than zolpidem 10 mg. The mean difference between zolpidem 10 mg and zaleplon 10 mg was 34 minutes (95% CI 10.5 to 57.5 minutes). Head-to-head studies also found zolpidem to be associated with rebound decrease in sleep duration on the first night of discontinuation. Zaleplon was not associated with rebound on this outcome, except at the 10 mg dose in older adults. In two studies in adults<sup>14, 15</sup> zolpidem, but not zaleplon, was associated with an increase in awakenings compared to placebo on the first night after withdrawal. In older adults, neither drug was associated with rebound insomnia on this measure.<sup>12</sup>

*Other outcomes.* A small (N=53) single-dose crossover study comparing zolpidem 10 mg with zaleplon 10 mg was designed to measure patient preference for a drug as the primary outcome.<sup>17</sup> This was measured by a questionnaire filled in by the patient the evening following administration of the drug. More patients preferred zolpidem, but the difference was not statistically significant (62% compared with 32%;  $P=0.81$ ). Secondary outcomes were mean scores on the Leeds sleep evaluation questionnaire, and “day quality,” a visual analog scale (0-100, higher is better) measuring 7 factors on the day following the administration of the drug. Zolpidem patients improved more on two of four factors on the Leeds sleep evaluation questionnaire (Getting to Sleep and Quality of Sleep); there was no difference between drugs on the other two factors (Ease of Waking Up and Behavior Following Wakefulness). Only one of 7 factors of the day-quality measure was significantly different between drugs. Zolpidem patients reported better quality of sleep (mean score 68.8 compared with 50.2,  $P<0.0001$ ), but there were no differences on other factors.

### *Zopiclone compared with zolpidem*

Two fair-quality<sup>13, 16</sup> and one poor-quality study<sup>19</sup> compared zolpidem with zopiclone. One was designed to assess the effect of withdrawal in patients already taking the drugs for insomnia and did not report efficacy outcomes; it is discussed under Key Question 2.<sup>13</sup>

A two-week, double-blind trial in 479 patients at multiple centers in Japan<sup>16</sup> is the only head-to-head trial of zolpidem compared with zopiclone in which efficacy is the primary outcome. The primary outcome was the investigator’s global assessment of improvement, based on patient sleep diaries and reported as the proportion of patients who were “moderately improved” or “markedly improved.” At the end of treatment, there were no significant differences between treatment groups in the number of patients “markedly improved” (18.7% zolpidem compared with 16.4% zopiclone) or “moderately improved” (49.3% zolpidem compared with 45.2% zopiclone). Patients’ ratings of treatment efficacy were similar and did not differ between treatment groups. Sleep outcomes (sleep onset latency, frequency of awakening, sleep duration, daytime mood, and daytime physical condition) were improved from placebo to a similar extent in both treatment groups, but data were not reported. Rebound insomnia was reported as the percentage of patients with an aggravation of sleep onset latency by one grade or more after 2 weeks of treatment.<sup>16</sup> More patients who took zopiclone had rebound insomnia by this definition than those who took zolpidem (15.4% compared with 4.5%,  $P<0.005$ ).

Another head-to-head study comparing zolpidem with zopiclone measured next-day simulated driving performance as the primary outcome and reported subjective sleep parameters as secondary outcomes.<sup>19</sup> This study was rated poor quality because no baseline demographic or clinical data were reported, and so it cannot be determined if groups were comparable at baseline, and there is no information about withdrawals, so it is impossible to determine if an intention-to-treat analysis was conducted.

### Indirect evidence: Meta-analysis of placebo-controlled trials

Because of the limited amount of direct evidence available to compare efficacy across drugs, we conducted a meta-analysis of placebo-controlled trials reporting subjective sleep outcomes. Studies were included in the meta-analysis if they reported endpoint mean scores and standard deviations (or the data to calculate these) for subjective sleep latency, sleep duration, number of awakenings, or WASO in patients with chronic insomnia. Studies were excluded if they reported only objective outcomes, if they used an intermittent dosing strategy (for example, treatment as needed), or if they were conducted in patients with acute insomnia or co-morbid conditions such as depression or sleep apnea.

Twenty-two trials contributed data to the meta-analysis; their characteristics are shown in Table 5.<sup>5, 15, 29, 32, 40, 61, 71, 72, 80, 84, 90, 96, 106, 110, 111, 118, 119, 122, 123, 148</sup> We included 4 trials of eszopiclone, 4 of ramelteon, 4 of zaleplon, 7 of zolpidem, and 4 of zopiclone (one trial included both zaleplon and zolpidem<sup>15</sup>). Five trials were conducted in older adults<sup>40, 80, 106, 110, 118</sup> and the rest in adults under age 65. Sample sizes ranged from 14 to 848, and treatment durations ranged from 2 nights to 6 months. Three studies were rated poor quality<sup>71, 84, 118</sup> and the rest were fair; no study met all quality criteria.

**Table 5. Placebo-controlled trials included in meta-analysis of subjective sleep outcomes**

Study, year (Quality)	Interventions	Sample size	Population (Elderly=age 65 or older)	Treatment duration/ Design
Scharf 2005 <sup>110</sup> (FAIR)	Eszopiclone 2 mg	231	Elderly	2 weeks/ Parallel
Zammit 2004 <sup>123</sup> (FAIR)	Eszopiclone 2 mg Eszopiclone 3 mg	308	Adults	6 weeks/ Parallel
Krystal 2003 <sup>90</sup> (FAIR)	Eszopiclone 3 mg	788	Adults	6 months/ Parallel
Walsh 2007 <sup>119</sup> (FAIR)	Eszopiclone 3 mg	830	Adults	6 months/ Parallel
Ramelteon FDA Study #020 <sup>80</sup> (FAIR)	Ramelteon 8 mg Ramelteon 16 mg	848	Adults	5 weeks/ Parallel
Roth 2006 <sup>105</sup>	Ramelteon 4 mg Ramelteon 8 mg	829	Elderly	5 weeks/ Parallel

<b>Study, year (Quality)</b>	<b>Interventions</b>	<b>Sample size</b>	<b>Population (Elderly=age 65 or older)</b>	<b>Treatment duration/ Design</b>
(FAIR)				
Roth 2007 <sup>106</sup> (FAIR)	Ramelteon 4 mg Ramelteon 8 mg	100	Elderly	2 nights/ Crossover
Zammit 2007 <sup>122</sup> (FAIR)	Ramelteon 8 mg Ramelteon 16 mg	405	Adults	5 weeks/ Parallel
Drake 2000 <sup>29</sup> (FAIR)	Zaleplon 10 mg	47	Adults	2 nights/ Crossover
Zaleplon FDA Study #307 <sup>5</sup>	Zaleplon 10 mg	367	Adults	2 weeks/ Parallel
Fry 2000 <sup>15</sup> (FAIR)	Zaleplon 5 mg Zaleplon 10 mg Zolpidem 10 mg	595	Adults	4 weeks/ Parallel
Walsh 2000a <sup>118</sup> (POOR)	Zaleplon 5 mg Zaleplon 10 mg	48	Elderly	2 nights Parallel
Declerck 1999 <sup>72</sup> (FAIR)	Zolpidem 10 mg	22	Adults; regular users of benzodia- zepines	1 week/ Parallel
Fleming 1995 <sup>32</sup> (FAIR)	Zolpidem 10 mg	141	Adults	3 nights/ Parallel
Herrmann 1993 <sup>84</sup> (POOR)	Zolpidem 10 mg	21	Adults	2 weeks/ Parallel
Scharf 1994 <sup>111</sup> (FAIR)	Zolpidem 10 mg	75	Adults	4 weeks/ Parallel
Walsh 1998a <sup>61</sup> (FAIR)	Zolpidem 10 mg	306	Adults	2 weeks/ Parallel
Leppik 1997 <sup>40</sup> (FAIR)	Zolpidem 5 mg	335	Elderly	4 weeks/ Parallel
Chaudoir 1983 <sup>71</sup> (POOR)	Zopiclone 7.5 mg	25	Adults	1 week Crossover
Monchesky (Group A) <sup>96</sup> (FAIR)	Zopiclone 7.5 mg	26	Adults	1 week/ Crossover
Monchesky (Group B) <sup>96</sup> (FAIR)	Zopiclone 7.5 mg	14	Adults	1 week/ Crossover

Study, year (Quality)	Interventions	Sample size	Population (Elderly=age 65 or older)	Treatment duration/ Design
Sivertsen 2006 <sup>148</sup> (FAIR)	Zopiclone 7.5 mg	28	Adults	6 weeks/ Parallel

### *Subjective sleep latency*

Figure 2 shows the pooled estimates of subjective sleep latency from 22 placebo-controlled trials of individual insomnia drugs. Ramelteon, whether at the 8 mg or the 16 mg dose, and zaleplon 5 mg, were not statistically significantly better than placebo. In the remaining studies, the active drug decreased the time to fall asleep by about 13 to 20 minutes compared with placebo. There was significant heterogeneity among the ramelteon 8 mg, zolpidem 10 mg, and zopiclone 7.5 mg trials ( $P>0.10$ ).

**Figure 2. Subjective sleep latency in placebo-controlled trials of newer insomnia drugs**

Review: Insomnia Drugs Manuscript July 2008 (Copy of insomnia)  
 Comparison: 01 Newer insomnia drugs vs placebo  
 Outcome: 01 Subjective sleep latency

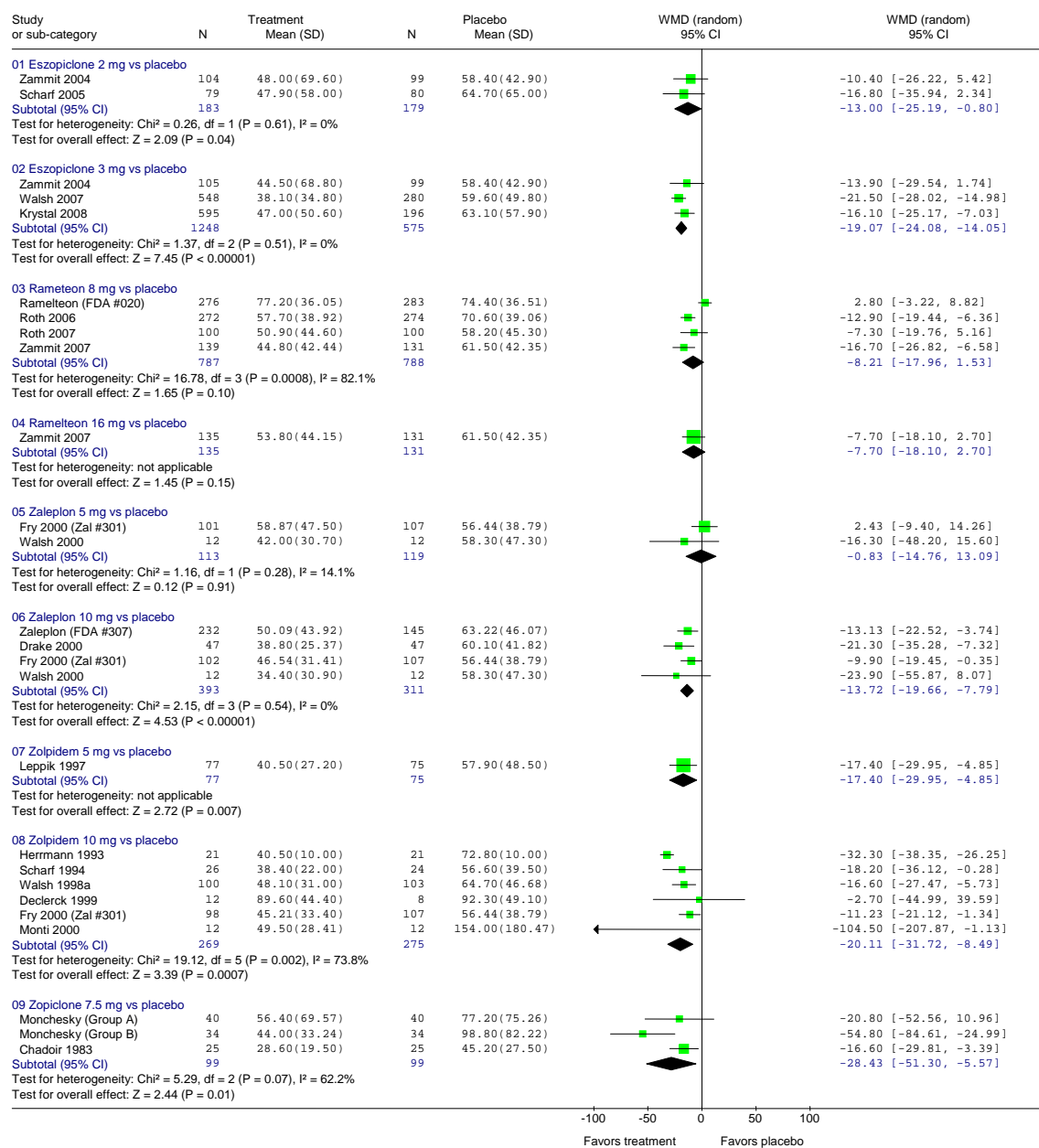

**Sleep duration**

Figure 3 shows the pooled estimates for subjective sleep duration in 16 placebo-controlled trials reporting this outcome. Eszopiclone was significantly better than placebo for increasing total sleep time. At the 3 mg dose, the difference from placebo was an increase of 46 minutes (95% CI 36 to 56 minutes). Eszopiclone 2 mg increased the total time slept by 24 minutes over placebo (95% CI 10 to 38 minutes). Ramelteon 8 mg and zopiclone 7.5 mg were also significantly better than placebo. For ramelteon, the difference from placebo was only 3 minutes, however. There

was significant heterogeneity among the zopiclone studies ( $P=0.04$ ), and the estimate was imprecise, with a very wide confidence interval (1.79 to 89.84 minutes).

**Figure 3. Subjective sleep duration in placebo-controlled trials of newer insomnia drugs**

Review: Insomnia Drugs Manuscript July 2008 (Copy of insomnia)  
 Comparison: 01 Newer insomnia drugs vs placebo  
 Outcome: 02 Subjective sleep duration

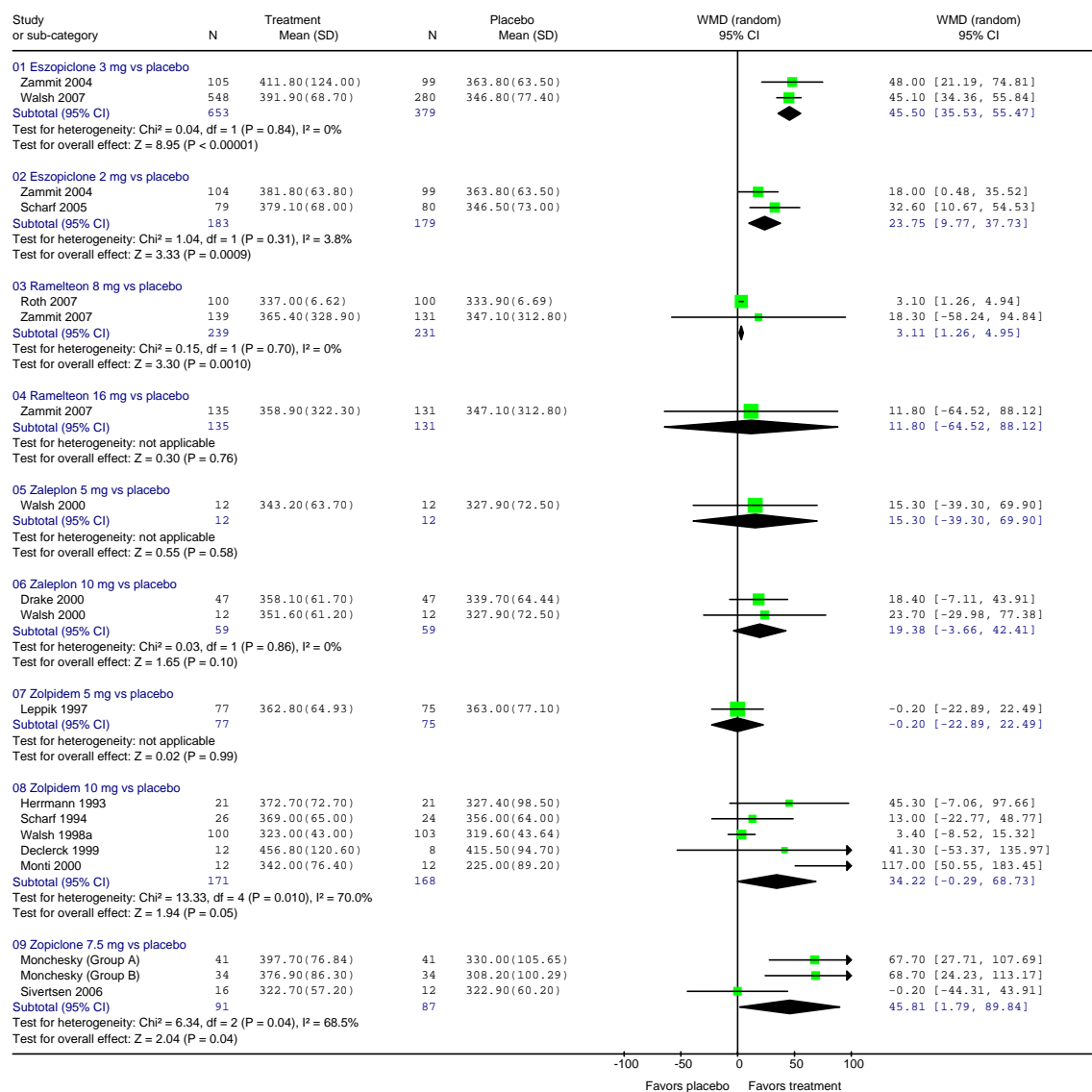

**Subjective wake time after sleep onset**

Subjective WASO was reported in 9 trials (Figure 4). Only eszopiclone 3 mg was significantly better than placebo on this outcome. Eszopiclone 3 mg shortened the time spent awake after sleep onset by 11 minutes compared with placebo (95% CI -20 to -2 minutes).



**Figure 4. Subjective wake time after sleep onset in placebo-controlled trials of newer insomnia drugs**

Review: Insomnia Drugs Manuscript July 2008 (Copy of insomnia)  
 Comparison: 01 Newer insomnia drugs vs placebo  
 Outcome: 03 Subjective WASO

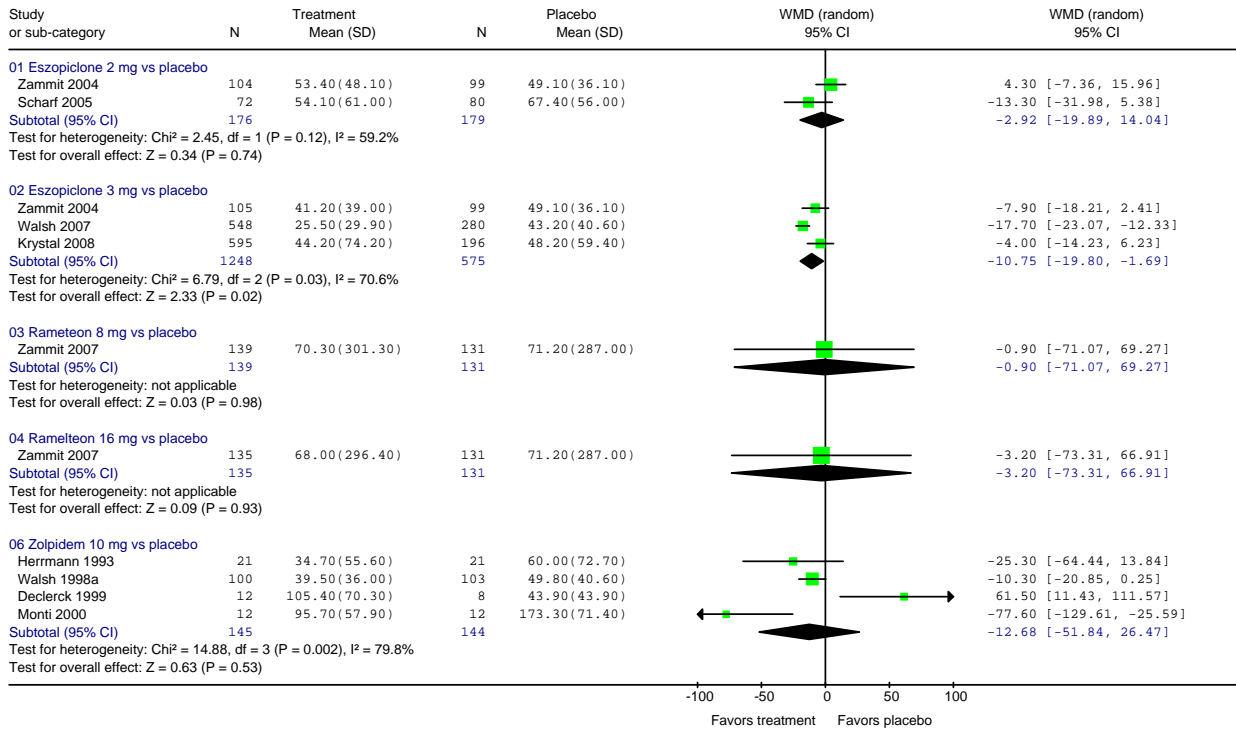

*Subjective number of awakenings*

Figure 5 shows results from 12 placebo-controlled trials reporting subjective number of awakenings. Only eszopiclone was significantly better than placebo for this outcome. The difference was less than one awakening per night (mean difference -0.52; 95% CI -0.57 to -0.03).

**Figure 5. Subjective number of awakenings in placebo-controlled trials of newer insomnia drugs**

Review: Insomnia Drugs Manuscript July 2008 (Copy of insomnia)  
 Comparison: 01 Newer insomnia drugs vs placebo  
 Outcome: 05 Subjective number of awakenings

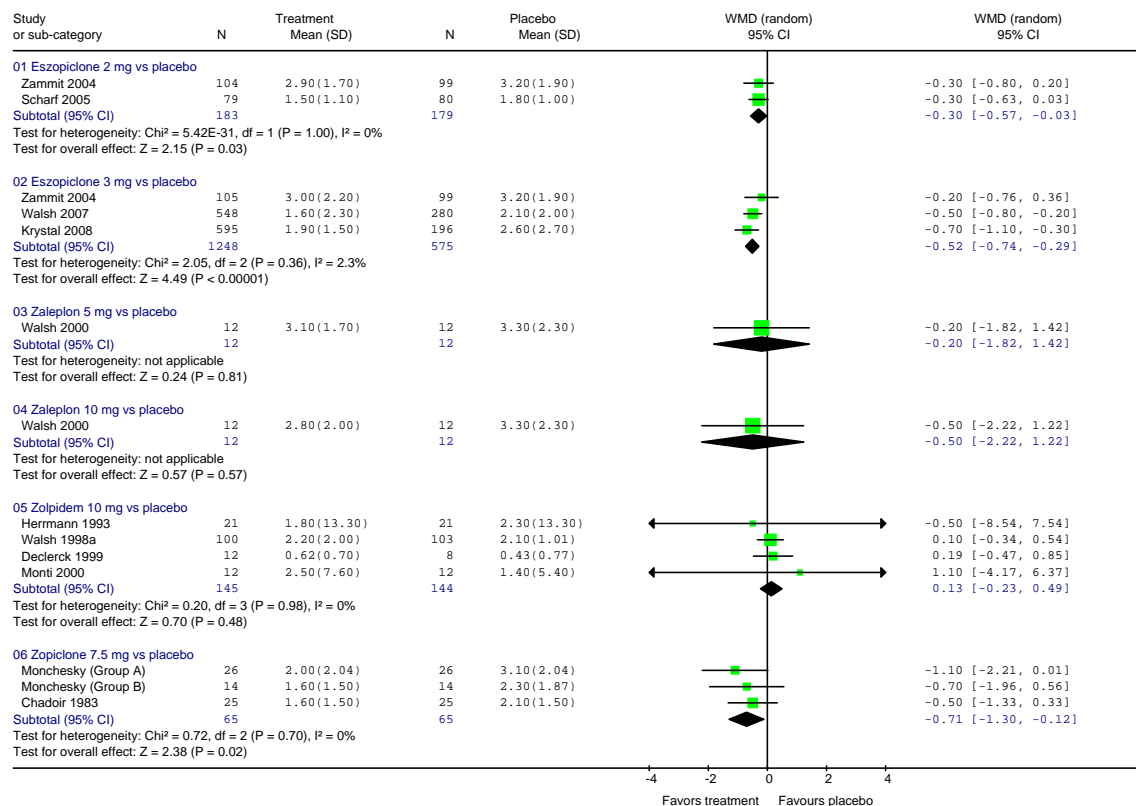

**Results of adjusted indirect meta-analysis**

Results of the adjusted indirect meta-analysis are shown in Table 6. Data from varying doses of the same drug were combined for this indirect comparison. There were very few significant differences between the drugs on any outcomes. The exceptions were significantly shorter sleep latency and longer sleep duration with eszopiclone compared to ramelteon. On average, sleep latency was 11 minutes shorter with eszopiclone than ramelteon (95% CI -21 to -1.3 minutes). Sleep duration was an average of 37 minutes longer with eszopiclone than ramelteon (95% CI 17 to 56 minutes). Patients taking eszopiclone had significantly fewer awakenings than those taking zolpidem, but the difference was less than one time per night (mean difference 0.6 times per night; 95% CI -1.0 to -0.2).

**Table 6. Adjusted indirect meta-analysis: Summary of results**

	Mean difference (95% confidence interval)			
	Sleep latency in minutes	Sleep duration in minutes	Number of awakenings	WASO in minutes
Eszopiclone compared with ramelteon	<b>-11.2<sup>a</sup></b> (-21.2 to -1.3)	<b>36.6</b> (17.0 to 56.3)	--	-7.2 (-22.1 to 7.6)
Eszopiclone compared with zaleplon	-6.3 (-15.8 to 3.2)	22.0 (-2.1 to 46.0)	-0.1 (-1.6 to 1.4)	--
Eszopiclone compared with zolpidem	1.3 (-9.5 to 12.0)	19.0 (-5.9 to 43.9)	<b>-0.6</b> (-1.0 to -0.2)	3.4 (-36.9 to 43.7)
Ramelteon compared with zaleplon	4.9 (-7.1 to 16.9)	-14.7 (-43.4 to 14.0)	--	--
Ramelteon compared with zolpidem	12.5 (-0.6 to 25.5)	-17.7 (-47.0 to 11.7)	--	10.7 (-30.2 to 51.5)
Ramelteon compared with zopiclone	21.2 (-3.3 to 45.7)	-41.8 (-89.3 to 5.6)	0.3 (-0.3 to 0.9)	--
Zaleplon compared with zolpidem	7.6 (-5.1 to 20.3)	-3.0 (-35.5 to 29.5)	-0.5 (-2.0 to 1.1)	--
Zaleplon compared with zopiclone	16.3 (-8.0 to 40.6)	-27.2 (-76.6 to 22.3)	0.4 (-1.2 to 2.0)	--
Zolpidem compared with zopiclone	8.7 (-16.1 to 33.6)	-24.2 (-74.0 to 25.7)	<b>0.8</b> (0.2 to 1.5)	--

<sup>a</sup> Statistically significant results are in boldface type.

We performed several subgroup analyses to determine if meta-analysis results varied by population or study design characteristics. These analyses were planned a priori.

When studies conducted in adult and elderly patients were analyzed separately, adjusted indirect analysis showed no significant differences between any of the drugs in subjective sleep latency or WASO (Table 7). In elderly patients, sleep duration was significantly longer with eszopiclone than with ramelteon and zolpidem in elderly patients, but there was no difference between any of the drugs in adult patients under age 65.

**Table 7. Subgroup analysis by elderly and non-elderly adult patients**

		Mean difference (95% confidence interval)			
		Sleep latency in minutes	Sleep duration in minutes	Number of awakenings	WASO in minutes
Eszopiclone compared with ramelteon	Adults	-14.1 (-29.7 to 1.4)	26.4 (-40.5 to 93.3)	--	-6.4 (-22.5 to 9.7)
	Elderly	-5.1 (-25.1 to 14.9)	<b>29.5 (0.8 to 58.2)<sup>a</sup></b>	--	--
Eszopiclone compared with zaleplon	Adults	-6.8 (-17.4 to 3.8)	23.1(-4.6 to 50.8)	0.1 (-1.5 to 1.6)	--
	Elderly	3.3 (-31.8 to 38.4)	13.1 (-39.7 to 65.9)	--	--
Eszopiclone compared with zolpidem	Adults	1.6 (-11.0 to 14.2)	7.2 (-28.9 to 43.4)	-0.6 (-1.1 to -0.2)	4.3 (-36.5 to 45.0)
	Elderly	0.6 (-22.3 to 23.5)	<b>32.8 (1.2 to 64.4)</b>	--	--
Ramelteon compared with zaleplon	Adults	7.3 (-10.1 to 24.8)	-3.3 (-74.1 to 67.5)	--	--
	Elderly	8.4 (-21.6 to 38.4)	-16.4 (-67.9 to 35.1)	--	--
Ramelteon compared with zolpidem	Adults	15.7 (-3.0 to 34.5)	-19.1 (-93.6 to 55.4)	--	10.7 (-30.2 to 51.5)
	Elderly	5.7 (-8.1 to 19.5)	3.3 (-25.9 to 32.5)	--	--
Ramelteon compared with zopiclone	Adults	24.1 (-3.1 to 51.3)	-30.7 (-110.1 to 48.6)	--	--
	Elderly	NA	NA	--	--
Zaleplon compared with zolpidem	Adults	8.4 (-6.5 to 23.3)	-15.8 (-58.7 to 27.1)	--	--
	Elderly	-2.7 (-34.7 to 29.3)	19.7 (-33.4 to 72.8)	--	--
Zaleplon compared with zopiclone	Adults	16.7 (-8.0 to 41.4)	-27.4 (-78.3 to 23.5)	--	--
	Elderly	NA	NA	--	--
Zolpidem compared with zopiclone	Adults	8.3 (-17.3 to 34.0)	-11.6 (-67.5 to 44.4)	0.8 (0.2 to 1.5)	--
	Elderly	NA	NA	--	--

<sup>a</sup> Statistically significant results are in boldface type.

We also performed a subgroup analysis excluding studies that used doses other than the manufacturers' recommended initial dose. Recommended initial doses are eszopiclone 2 mg, ramelteon 8 mg, zaleplon 10 mg, zolpidem 10 mg, and zopiclone 7.5 mg. (Note: Although the eszopiclone product label states that eszopiclone can be started at 3 mg if clinically indicated, the 2 mg dose is recommended for 'most non-elderly adults.')

In this subgroup analysis, there were

no differences between any drugs on any outcome, with the exception of longer sleep duration for eszopiclone than ramelteon (mean difference 28.9 minutes; 95% CI 6.2 to 51.7 minutes).

Exclusion of poor-quality studies<sup>71, 84, 118</sup> did not change results of the sleep latency, WASO, or number-of-awakenings analyses. In fair-quality studies, eszopiclone significantly increased sleep duration compared with zolpidem (mean difference 37.1 minutes; 95% CI 23.9 to 50.4 minutes).

### PSG-measured outcomes in trials of ramelteon

PSG-measured sleep outcomes were reported in three placebo-controlled trials of ramelteon.<sup>77, 106, 122</sup>

PSG-measured sleep outcomes were measured at weeks 1, 3, and 5 in a trial of ramelteon 8 mg or 16 mg compared with placebo.<sup>122</sup> The primary outcome, sleep latency at week 1 was reduced for both the 8 mg (32 minutes) and 16 mg (29 minutes) groups compared to placebo (48 minutes,  $P<0.001$ ); improvements were also shown at weeks 3 and 5. Total sleep time was improved with ramelteon compared with placebo at weeks 1 and 3 but not week 5. There were no differences in WASO or number of awakenings.

In a crossover study of 2 nights of treatment with ramelteon 4 mg, 8 mg, 16 mg, or 32 mg, all doses of ramelteon resulted in reductions in PSG-measured sleep latency ( $P<0.001$ ) and increases in total sleep time ( $P<0.05$ ).<sup>77</sup> There were no differences in WASO for any of the treated groups compared to placebo.

In a 2-night crossover study conducted in patients over age 65, there were significant improvements in PSG-measured sleep latency with ramelteon 4 mg (28.7 minutes,  $P<0.001$ ) and 8 mg (30.8 minutes,  $P=0.005$ ) compared with placebo (38.4 minutes).<sup>106</sup> PSG-measured total sleep time was also improved with ramelteon (359 minutes for 4 mg and 362 minutes for 8 mg compared with 350 minutes for placebo;  $P=0.018$ ). There was no difference in objective WASO with either dose of ramelteon compared to placebo, and there was an increase in number of awakenings with ramelteon 4 mg (but not with the 8 mg dose).

### Zolpidem extended-release

There are no head-to-head trials comparing zolpidem extended-release with other newer drugs for insomnia. Evidence for the efficacy of zolpidem extended-release comes from three fair-quality placebo-controlled trials.<sup>89, 115, 121</sup> Additional information is provided in the FDA statistical review of zolpidem extended-release<sup>79</sup> Table 8 summarizes the results of these trials. Because they did not report means for subjective sleep outcomes at endpoint, we were not able to include their data in our meta-analysis.

**Table 8. Placebo-controlled trials of zolpidem extended-release**

Author, year (Quality)	Population	Dose, duration	Main efficacy results
Roth 2006; <sup>107</sup> FDA Study EFC4529 (FAIR)	Adults N=212	12.5 mg 3 weeks	<b>Primary outcome:</b> Polysomnography-recorded WASO during first 8 hours of the night, mean difference from placebo (95% CI): Nights 1 and 2: -25 minutes (-34 to -16); $P<0.0001$ Nights 15 and 16: -7 minutes (-18 to -3); $P=0.1913$ <b>Secondary outcomes:</b> Polysomnography-recorded sleep latency (mean change from baseline, zolpidem-XR compared with placebo): Nights 1 and 2: -23 compared with -13 minutes; $P<0.0001$ Nights 15 and 16: -21 compared with -13 minutes; $P=0.0338$ Polysomnography-recorded number of awakenings: Nights 1 and 2: -2.7 compared with -0.8; $P<0.0001$ Nights 15 and 16: -3.0 compared with -0.9; $P<0.0001$
Walsh 2008 <sup>121</sup> (FDA Study 4530) (FAIR)	Elderly N=205	6.25 mg 3 weeks	<b>Primary outcome:</b> Polysomnography-recorded WASO during first 6 hours of the night, adjusted mean difference from placebo (95% CI): Nights 1 and 2: -25 minutes (-32 to -19); $P<0.0001$ Nights 15 and 16: -11 minutes (-19 to -3); $P=0.0042$
Krystal 2008 <sup>89</sup> (FAIR)	Adults N=1018	12.5 mg, as needed, 3 to 7 nights per week 6 months	<b>Primary outcome:</b> Patient's Global Impression at week 12: 89.8% zolpidem-XR compared with 51.4% placebo group said treatment helped them sleep ( $P<0.0001$ ). <b>Secondary outcomes:</b> Improvements in patient-reported sleep duration, WASO, sleep latency, quality of sleep, and number of awakenings in treatment group (data reported graphically)

A placebo-controlled trial of zolpidem extended-release 12.5 mg was conducted in 212 adults with primary insomnia.<sup>107</sup> This study included 2 nights of polysomnography recording, 12 nights of outpatient treatment, 2 more nights of polysomnography recording, 5 nights of outpatient treatment, and a 2-night placebo run-out to measure rebound. The primary outcome measure was polysomnography-recorded WASO in the first 8 hours of the night, measured on nights 1 and 2, and nights 15 and 16, with scores averaged over each 2-night period. WASO was significantly shorter with zolpidem-XR than placebo on nights 1 and 2, but not on nights 15 and 16. A post hoc analysis found that WASO was significantly better than placebo through hour 6, but not during hours 7 and 8 of the night, suggesting that the effects of zolpidem extended-release did not persist past 6 hours.<sup>79</sup> The publication of this trial reports only 6-hour results.<sup>107</sup> The 8-hour results are reported in the FDA review.<sup>79</sup>

Data for subjective sleep outcomes are reported graphically only. Results for subjective WASO, subjective number of awakenings, subjective sleep duration, and subjective sleep latency were mixed. Zolpidem extended-release was superior to placebo ( $P<0.05$ ) at some, but not all, assessment points. Both groups had worse outcomes in the sleep laboratory than at home.

A second placebo-controlled trial, with an identical design was conducted in elderly patients.<sup>121</sup> In this trial, the primary outcome was polysomnography-measured WASO in the first 6 hours of the night. This was significantly better than placebo at both nights 1 and 2, and nights 15 and 16. WASO through 8 hours was not measured.

There was a rebound effect in both studies after discontinuation on the first night after discontinuation (night 22), but not on night 23.

A third placebo-controlled trial studied the effect of 6 months of treatment with zolpidem extended-release 12.5 mg in 1018 adults with chronic primary insomnia.<sup>89</sup> Patients were instructed to take the medication only as needed, but were required to take a minimum of 3 doses per week. By month 6, the mean number of doses patients took per month was 19.6 (SD 5.2; median 20.0). The primary outcome was the patients' assessment of the treatment's aid to sleep, measured by the Patient's Global Impression at week 12. At week 12, 89.8% of patients treated with zolpidem extended-release said the treatment helped them sleep, compared with 51.4% of the placebo group ( $P < 0.0001$ ).

## **Key Question 2. What are the comparative tolerability and safety of newer drugs for insomnia when used to treat patients with insomnia?**

### ***Summary of the Evidence***

#### Direct evidence

- Eszopiclone compared with zolpidem
  - In one head-to-head trial, there was no difference between zolpidem and eszopiclone on subjective measures of next-day effects, including morning sleepiness, daytime alertness, and daytime ability to function
- Zaleplon compared with zolpidem
  - In head-to-head trials, total withdrawals and withdrawals due to adverse events were similar for zaleplon and zolpidem and increased with longer duration of trials
- Zolpidem compared with zopiclone
  - In a study that measured withdrawal effects over 2 weeks, the incidence of adverse events was higher in withdrawal groups than in continued treatment groups but was similar for zolpidem and zopiclone (38% and 41%, respectively)

#### Indirect evidence

- There was no increased risk of withdrawal due to adverse events in placebo-controlled trials of eszopiclone, ramelteon, zaleplon, zolpidem, or zopiclone
- In a pooled analysis of 3 placebo-controlled trials, the risk of withdrawal due to adverse events was higher with zolpidem extended-release than placebo (relative risk 1.93; 95% CI 1.17 to 3.21)
- Adjusted indirect analysis of placebo-controlled trials found no differences between the newer sedative hypnotics in rates of withdrawals due to adverse events
- There is no comparative evidence about long-term safety

## Detailed Assessment

### Direct evidence

#### *Eszopiclone compared with zolpidem*

In an unpublished head-to-head trial, there was no difference between zolpidem and eszopiclone on subjective measures of next-day effects, including morning sleepiness, daytime alertness, and daytime ability to function.<sup>20</sup> A comparison of eszopiclone and zolpidem on other adverse events in this trial is not available.

#### *Zaleplon compared with zolpidem*

Rates of overall adverse events and withdrawals due to adverse events were similar in short-term head-to-head trials of zaleplon compared with zolpidem and increased with longer duration of the trials (Table 9).

**Table 9. Adverse events in head-to-head studies of zaleplon compared with zolpidem**

Comparison (duration)	N	Incidence of adverse events		Withdrawals due to adverse events	
		Percent	Risk difference (95% CI)	Percent	Risk difference (95% CI)
Zaleplon 5 mg compared with zolpidem 10 mg <sup>14, 15</sup> (4 weeks)	476	67% compared with 73%	-6% (-14% to 2%)	2% compared with 6%	-4% (-7% to 0%)
Zaleplon 10 mg compared with zolpidem 10 mg <sup>14, 15</sup> (4 weeks)	476	74% compared with 73%	0% (-8% to 8%)	5% compared with 6%	-1% (-5% to 3%)
Zaleplon 20 mg compared with zolpidem 10 mg <sup>14, 15</sup> (4 weeks)	477	70% compared with 73%	-3% (-11% to 5%)	5% compared with 6%	-1% (-5 to 3%)
Zaleplon 5 mg compared with zolpidem 5 mg <sup>12</sup> (2 weeks)	331	56% compared with 63%	-7% (-18% to 4%)	Not reported	Not reported
Zaleplon 10 mg compared with zolpidem 5 mg (2 weeks)	276	59% compared with 63%	-4% (-16% to 7%)	Not reported	Not reported

The most common treatment-emergent adverse events were headache and dizziness. In a 2-week trial in older adults,<sup>12</sup> somnolence was significantly more common ( $P<0.05$ ) with zolpidem 5 mg (10%) than with placebo (2%) or zaleplon 5 mg (4%). In one of two 4-week trials in adults,<sup>15</sup> dizziness was significantly more frequent in 10 mg and 20 mg treatment groups than in the placebo group ( $P<0.001$ ), occurring in 8% of patients in the placebo group, 3% in the zaleplon 5 mg group, 9% in the zaleplon 10 mg group, 14% in the zaleplon 20 mg group, and 14% in the zolpidem 10 mg group.



In a single-dose study conducted in 53 general practice patients,<sup>17</sup> 3 adverse events occurred in zolpidem 10 mg group (sluggish tongue, impaired concentration, leg complaints), and 4 in the zaleplon 10 mg group (2 headache, 1 abdominal fullness, 1 vertigo).

#### Zolpidem compared with zopiclone

Zolpidem was compared with zopiclone in a study designed to measure withdrawal effects.<sup>13</sup> This was not a head-to-head trial, but 2 trials with the same design conducted simultaneously. The comparison in each trial was the effect of withdrawing treatment compared with continuing treatment. During the 2 weeks following withdrawal from treatment, the incidence of adverse events was higher in the withdrawal groups than the continued treatment groups, but was similar for zolpidem and zopiclone (38% and 41%, respectively). Most events were sleep-related.

In a two-week head-to-head study conducted in Japan, more patients in the zopiclone group than the zolpidem group had an adverse event “related,” “probably related,” or “possibly related” to treatment (31.3% compared with 45.3%;  $P=0.004$ ).<sup>16</sup> There were no significant differences in the proportion of patients who withdrew due to any adverse event (8.5% zolpidem compared with 10.2% zopiclone) or due to a drug-related adverse event (6.6% compared with 8.9%). The frequency of specific adverse events was similar between groups, with the exception of bitter taste, which occurred in 3% of the zolpidem group and 31% of the zopiclone group.

#### Indirect evidence

Figure 6 shows withdrawals due to adverse events reported in placebo-controlled trials. There was no difference between active drugs and placebo with the exception of zolpidem extended-release. Using a pooled analysis of 3 trials of zolpidem extended-release, we found that risk of withdrawal due to adverse events was higher with zolpidem than placebo (relative risk 1.93; 95% CI 1.17 to 3.21).<sup>89, 107, 121</sup>

**Figure 6. Withdrawals due to adverse events reported in placebo-controlled trials of newer drugs for insomnia**

Review: Insomnia Drugs Manuscript July 2008 (Copy of insomnia)  
 Comparison: 05 Newer insomnia drugs vs placebo  
 Outcome: 01 Withdrawals due to AEs

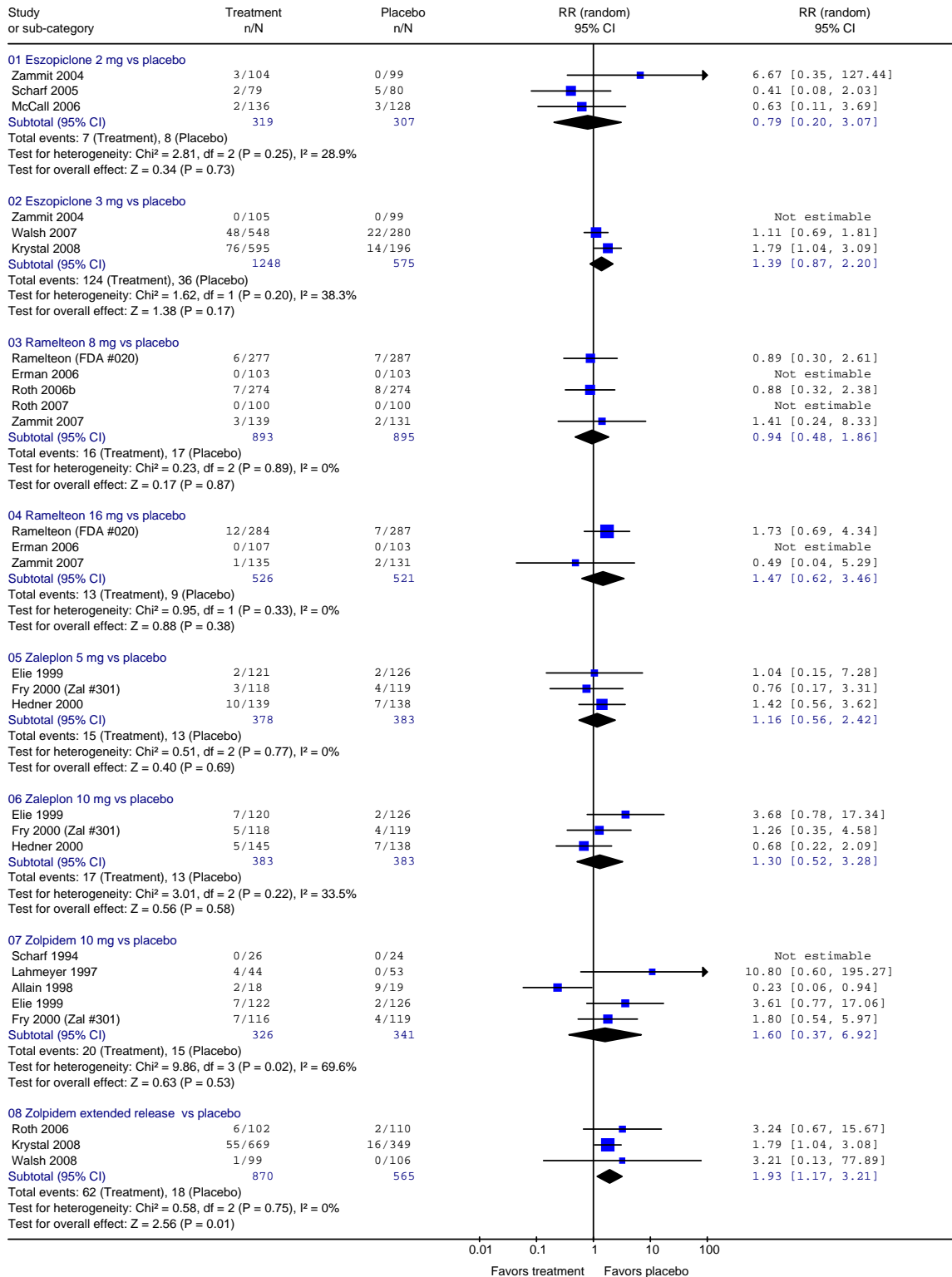

We conducted an adjusted indirect analysis of withdrawals due to adverse events and found no differences between any of the drugs (Table 10).

**Table 10. Adjusted indirect analysis of placebo-controlled trials: Withdrawals due to adverse events**

Comparison	Relative risk of withdrawal due to an adverse event (95% CI)
Eszopiclone compared with ramelteon	1.15 (0.55 to 2.41)
Eszopiclone compared with zaleplon	1.05 (0.49 to 2.25)
Eszopiclone compared with zolpidem	0.71 (0.30 to 1.64)
Eszopiclone compared with zolpidem extended-release	0.65 (0.33 to 1.25)
Ramelteon compared with zaleplon	0.91 (0.38 to 2.20)
Ramelteon compared with zolpidem	0.62 (0.24 to 1.59)
Ramelteon compared with zolpidem extended-release	0.56 (0.25 to 1.24)
Zaleplon compared with zolpidem	0.68 (0.26 to 1.78)
Zaleplon compared with zolpidem extended release	0.62 (0.27 to 1.39)
Zolpidem compared with zolpidem extended release	0.83 (0.18, 3.89)

### Newer insomnia drugs compared with benzodiazepines

No additional studies comparing newer insomnia drugs with benzodiazepines were identified for Update #2. Appendix D summarizes results of good- and fair-quality studies of newer drugs compared with benzodiazepines in the general population of adults and older adults with insomnia. We also included 6 active-control trials in subgroups of patients with comorbid conditions.

No trials compare eszopiclone, ramelteon, or zolpidem extended-release with benzodiazepines. Comparison of zaleplon with benzodiazepines is limited to 2 fair-quality trials comparing zaleplon with triazolam.<sup>29, 62</sup>

### Zolpidem

Zolpidem was compared with flurazepam in 1 included study,<sup>32</sup> with temazepam in 2,<sup>40, 60</sup> and with triazolam in 4.<sup>40, 44, 50, 53</sup>

In the study comparing zolpidem 10 mg or 20 mg with flurazepam 30 mg, zolpidem was more effective for sleep outcomes.<sup>32</sup> Adverse events were similar for zolpidem 10 mg and flurazepam, but zolpidem 20 mg was associated with more adverse events.

The 2 studies comparing zolpidem with temazepam<sup>40, 60</sup> found the drugs similar in efficacy and rebound insomnia.

In 2 studies comparing zolpidem 10 mg with triazolam 0.25 mg,<sup>50, 53</sup> sleep outcomes were similar for the two drugs, but zolpidem caused less rebound insomnia. There was also less

rebound insomnia with zolpidem 5 mg than triazolam 0.25 mg<sup>50</sup> and with zolpidem 10 mg than triazolam 0.5 mg.<sup>44</sup>

A review by the National Institute for Clinical Excellence<sup>124</sup> presents an analysis of 2 studies comparing zolpidem with nitrazepam that were excluded from our review because they are not written in English. (Kazamatsuri, 1993 and Kudo, 1993) The 2 studies found no significant differences between drugs in sleep latency or duration. In one study more patients reported improved sleep quality with zolpidem than nitrazepam (66.7% compared with 37.5%,  $P=0.031$ ) (Kudo, 1993). The other study found fewer awakenings with zolpidem (Kazamatsuri, 1993). Both studies found no differences in rates of adverse events (odds ratio 0.70; 95% CI 0.37 to 1.30) and no difference in daytime alertness or global impression of treatment.

### *Zaleplon*

In 2 trials comparing zaleplon with triazolam, the drugs were similar in most sleep outcomes and short-term adverse events.<sup>29, 62</sup> In 1 study triazolam 0.25 mg was associated with more nausea than zaleplon 5 mg, a low dose.<sup>62</sup> The same study found no difference in nausea between triazolam 0.25 mg and zaleplon 10 mg, the manufacturer's suggested initial dose.<sup>62</sup>

### *Zopiclone*

Zopiclone has been compared with four benzodiazepines (flurazepam, nitrazepam, temazepam, and triazolam). In 5 studies comparing zopiclone with flurazepam,<sup>26, 31, 43, 45, 54</sup> most comparisons found the two drugs to be similar in efficacy and adverse effects.

Zopiclone and triazolam were similar in efficacy and adverse events.<sup>28, 37, 38</sup> For rebound insomnia, results were mixed in 2 studies, with 1 finding that triazolam causes more rebound<sup>33</sup> and the other finding no difference.<sup>36</sup>

In studies comparing zopiclone with nitrazepam,<sup>22, 39</sup> efficacy and safety were similar, but nitrazepam was associated with more rebound insomnia.

The National Institute for Clinical Excellence review<sup>124</sup> presents an analysis of 4 studies comparing zopiclone with temazepam. No significant differences were found by the 2 studies that directly compared the drugs' sleep outcomes (sleep latency, sleep duration, number of awakenings, and sleep quality). Adverse events were similar in the study that directly compared them.

### *Newer insomnia drugs compared with trazodone*

We identified 1 short-term, fair-quality study comparing zolpidem 10 mg with trazodone 50 mg.<sup>61</sup> Sleep latency was shorter with zolpidem after 1 week of treatment (48.2 compared with 57.7 minutes,  $P=0.037$ ), but the difference was not significant at week 2 (48.1 compared with 54.5 minutes,  $P$  not reported). Sleep duration, number of awakenings, sleep quality, and patients' global impression of treatment were similar for the drugs at weeks 1 and 2. The number of total adverse events and withdrawals due to adverse events were similar for the drugs. However, more patients reported somnolence with trazodone (16% compared with 23%).

A trial of comparing trazodone with zaleplon in psychiatric inpatients was rated poor quality and does not provide additional comparative information about newer insomnia drugs compared with trazodone.<sup>52</sup>

## Long-term safety

There is limited evidence about the long-term safety of newer drugs for insomnia and no direct evidence about their comparative long-term safety.

### *Eszopiclone*

In a 6-month placebo-controlled trial of eszopiclone 3 mg,<sup>90</sup> the rate of serious adverse events was 2.9% for eszopiclone and 1.0% for placebo. The most common serious adverse events were gastrointestinal disorder (0.5% per group) and chest pain (0.5% per group). After discontinuation of the drug, similar overall rates of “new” events (defined as either not seen during the treatment period or worsening after the treatment period) were seen in placebo (10.7%) and eszopiclone (11.2%) groups. There were no reports of seizures, hallucinations, or perceptual-disturbance events. Anxiety was reported once in the eszopiclone group. Adverse events occurred in 81.1% of the eszopiclone group and 70.8% of the placebo group. The most common adverse event was unpleasant taste (26.1% eszopiclone compared with 5.6% placebo). Over 6 months, the rate of discontinuation due to adverse events was 12.8% in the eszopiclone group and 7.1% in the placebo group. The most common reasons for discontinuation were somnolence (2.2% eszopiclone compared with 1.5% placebo), depression (2.0% compared with 0.0%), unpleasant taste (1.7% compared with 0.5%), headache (0% compared with 2%), asthenia (1% compared with 1.5%), and insomnia (0.0% compared with 1.5%).

A 6-month, open-label extension study of this trial has also been conducted.<sup>108</sup> All patients who completed the double-blind phase were eligible to participate in the open-label extension. Of the 788 patients enrolled in the 6-month double-blind phase, 471 patients continued into the 6-month open-label extension study (59.8%), and 382 completed a full 12 months of treatment (48.5%). Improvements in sleep outcomes were sustained; rebound insomnia and withdrawal effects were not reported. During the extension study<sup>108</sup> 3.8% of patients discontinued due to adverse events. The most common treatment-related adverse events were unpleasant taste (6.8%), headache (4.7%), somnolence (3.8%), abnormal dreams (3.0%), and dizziness (2.5%).

A more recently published 6-month study of nightly treatment with eszopiclone 3 mg was conducted in 828 patients with chronic insomnia.<sup>119</sup> Rates of withdrawals due to adverse events were similar in the eszopiclone (9%) and placebo (8%) groups. By the end of the study, 37% of eszopiclone and 52% of placebo patients withdrew. There were more reports of somnolence, unpleasant taste, and myalgia in the eszopiclone group than the placebo group. Most events were mild or moderate. There was no evidence of withdrawal symptoms or rebound insomnia.

### *Zaleplon*

A one-year open-label extension of a head-to-head trial<sup>12</sup> was conducted to assess the longer-term safety of zaleplon 5 mg in older patients.<sup>128</sup> In order to qualify for the extension phase, patients must have completed the trial and a 7-day placebo run-out without adverse effects. Thus this extension was limited to a sample of patients highly selected to be less likely to experience discontinuation effects. Sixty-four percent of patients who completed the 2-week trial enrolled in the extension study. Results of this open-label extension are reported in combination with those of an extension of a different, unpublished trial, also conducted in older people. The most frequent adverse events were headache (27%) and infection (13%). The most frequent adverse events resulting in discontinuation were pain (5%), somnolence or dizziness (4%), and gastrointestinal disturbance (2%). There was a significant increase in sleep latency, number of

awakenings, and reduced total time slept on the first night after discontinuation, but these did not approach original baseline levels.

### *Zolpidem*

Two open-label studies in general practice patients in France assessed the safety of 6 months of treatment with zolpidem.<sup>137, 142</sup> One looked at zolpidem 10 mg or 20 mg<sup>137</sup> in 96 patients over age 40. All 96 patients were followed for 6 months; 49 of these patients continued treatment for an additional 6 months. Patients were evaluated every 30 days. About 70% of patients used the 10 mg dose. In the first 6 months, 7.3% of patients withdrew due to adverse events considered related to the drug, including a feeling of strangeness (1 patient), a feeling of drunkenness (1 patient), anterograde amnesia (2 patients), nausea (1 patient), a confusional episode (1 patient), malaise (1 patient), vertigo (4 patients), daytime drowsiness (2 patients), unpleasant awakening (1 patient), and diplopia (1 patient). Four of the 49 patients who continued treatment after 6 months withdrew (8%); two experienced nightmares, but these were not considered to be related to the study drug. No withdrawal or rebound phenomena were reported.

In the second study, 107 patients were enrolled, and 20 patients withdrew before 6 months (18.7%): two because of inefficacy, seven because of adverse events, two because of hospital admission for other reasons, and two because of resolution of sleeping disturbances.<sup>142</sup> Adverse events included malaise (5 events), vertigo (5 events), and anterograde amnesia (5 events). Patients experiencing vertigo and confusion were all over age 70. There was no evidence of tolerance over the 6-month course of the study, and no rebound insomnia.

### *Zolpidem extended-release*

In a 6-month placebo-controlled trial of zolpidem extended-release 12.5 mg, administered for 3 to 7 nights per week, 8.5% of patients in the treatment group and 4.6% of patients in the placebo group withdrew due to adverse events.<sup>89</sup> The most common adverse events associated with zolpidem extended-release were headache (10.5%), anxiety (6.3%), somnolence (5.7%), dizziness (4.8%), fatigue (4.5%), disturbance in attention (4.3%), irritability (3.7%), nausea (3.4%), and sinusitis (3.3). Most events were mild or moderate in severity. There was no evidence of tolerance to treatment over the 6-month study period and no rebound insomnia on the first 3 nights after discontinuation of medication.

### *Zopiclone*

We identified no prospective studies that assessed the long-term safety of zopiclone.

### Abuse and dependence

Abuse and dependence have been associated with zolpidem and zopiclone.<sup>149-166</sup> A review of case reports and epidemiological data found most patients abusing or becoming dependent on zolpidem had a history of drug or alcohol abuse or other psychiatric conditions.<sup>167</sup> A study of French data on zolpidem collected by the Centers for Evaluation and Information on Pharmacodependence found that from 1993 to 2002, the period of the study, health professionals spontaneously reported an increasingly higher number of cases of abuse or dependence associated with zolpidem.<sup>144</sup> In 1993 <1% of abuse and dependence reports included zolpidem, and by 2002 almost 5.5% included zolpidem. An epidemiological survey of falsified or forged prescriptions shows that the popularity of zolpidem among forged prescriptions has increased: It was the 6<sup>th</sup> most common drug for which prescriptions were falsified in 1998 and had risen to #1

by 2004. The ratio of the number of forged zolpidem prescriptions to the number of legitimate zolpidem prescriptions indicates that zolpidem's falsification ratio is moderate, although higher than that of the leading benzodiazepine in France (specific data not reported). Finally, annual surveys of drug abusers show that the number of patients using zolpidem increased from <1% in 1998 to 4% in 2001. Nearly all patients abusing zolpidem were abusing more than one drug, 1 of 2 also using a benzodiazepine and 4 out of 10 using cannabis. Until 1998, 100% of patients obtained zolpidem through medical prescriptions; since 2001 nearly 15%–20% of users bought it through street deals.

A 2003 survey of 297 patients admitted to addiction treatment sites in the United Kingdom<sup>136</sup> found that while zopiclone was used by many more subjects than zolpidem (53.7% compared with 5.8%), the drugs were similar in their use to induce sleep (88% compared with 82%) or to get high (23% compared with 24%).

Eszopiclone, zaleplon, zolpidem extended-release, and ramelteon have been in use for a shorter period than zolpidem and zaleplon, so there is less information about their effects over the long term. The newer insomnia drugs, with the exception of ramelteon, are classified by the US Drug Enforcement Administration as controlled substances. Because of its different mechanism of action, ramelteon is not considered to have the potential for abuse and dependence of the other newer sedative hypnotics.

### Case reports

We identified 64 case reports of adverse events: 1 with eszopiclone,<sup>168</sup> 3 with zaleplon,<sup>169-171</sup> 13 with zopiclone,<sup>150, 152, 157, 160, 162, 166, 172-178</sup> and 46 with zolpidem.<sup>149, 151, 153-156, 158, 159, 161, 163-165, 179-213</sup>

Overall, the most commonly reported adverse event was hallucination, reported with eszopiclone (1 of 1 case), zaleplon (1 of 3 cases), and zolpidem (15 of 46 cases). The next most common adverse effect was dependence, with 7 cases reported for zolpidem and 6 for zopiclone. Somnambulism was also reported for zaleplon (1 of 3 cases) and zolpidem (6 of 46 cases). Finally, several cases of some form of amnesia were reported with zolpidem (4 of 46 cases).

### **Key Question 3. Are there subgroups of patients for which one newer drug for insomnia is more effective or associated with fewer adverse events?**

#### ***Summary of the Evidence***

- Older adults (age  $\geq 65$  years)
  - In a 2-week head-to-head trial comparing zolpidem with zaleplon in older adults, efficacy was similar to that in younger adults
  - Somnolence was more common ( $P < 0.05$ ) with zolpidem 5 mg (10%) than with placebo (2%) or zaleplon 5 mg (4%), with no difference in overall adverse events or in withdrawals due to adverse effects
  - A case-control study in 6110 older women found that use of zolpidem was associated with an increased risk of hip fracture (adjusted odds ratio compared with nonuse 1.95; 95% CI 1.09-3.51). The risk was higher than with benzodiazepines (adjusted odds ratio compared with nonuse 1.46; 95% CI 1.21-1.76)
- Race and gender

- We found no evidence that one newer insomnia drug is safer or more effective in any subgroup based on gender or race
- Pregnancy
  - In a prospective cohort study in 40 women with exposure to zopiclone in the first trimester of pregnancy, zopiclone use was associated with lower mean birth weight ( $3249 \pm 676$  grams compared with  $3624 \pm 536$  grams;  $P=0.01$ ) and gestational age ( $38.3 \pm 2.7$  weeks compared with  $40.0 \pm 1.6$  weeks;  $P=0.002$ ), but there were no differences in other pregnancy outcomes
  - A prescription event monitoring study in the United Kingdom found no congenital anomalies among 18 births in women who had taken either zolpidem or zopiclone during the first trimester of pregnancy
  - No evidence is available about use of other newer insomnia drugs during pregnancy
- Comorbid conditions
  - Active-control trials suggest that zopiclone is similar to benzodiazepines for sleep outcomes and adverse effects in patients withdrawing from alcohol, patients with generalized anxiety disorder, and in patients with stroke living in a residential care facility
  - Zolpidem 5 mg, but not 10 mg, was more effective than triazolam 0.25 mg for some sleep outcomes in patients with chronic obstructive pulmonary disease
  - Eszopiclone, ramelteon, and zolpidem, have been studied in short-term placebo-controlled trials of patients with obstructive sleep apnea or upper obstructive sleep apnea or upper airway resistance syndrome and symptoms of inadequate sleep. In mild to moderate sleep apnea, sleep laboratory outcomes were better with eszopiclone than placebo, but not with ramelteon compared with placebo. In severe sleep apnea, zolpidem was significantly better on 2 of 5 sleep laboratory outcomes.
  - In overweight patients with upper airway resistance syndrome, zopiclone was superior to placebo on 2 of 5 sleep laboratory measures

### **Detailed Assessment**

#### **Older adults**

One head-to-head trial compared zaleplon with zolpidem in adults at least 65 years old.<sup>12</sup> In this 2-week trial,<sup>12</sup> somnolence was significantly more common ( $P<0.05$ ) with zolpidem 5 mg (10%) than with placebo (2%) or zaleplon 5 mg (4%). There was no difference in overall adverse events or in withdrawals due to adverse events. A one-year open-label extension of this trial was conducted to assess the longer-term safety of zaleplon in older patients.<sup>128</sup> Adverse events were mild. (See long-term-safety section for more details of this extension study).

In a subgroup analysis of our adjusted indirect meta-analysis, there was no difference between any of the newer insomnia drugs in sleep latency in older patients. (See Table 7.) Eszopiclone significantly increased sleep duration compared with ramelteon (mean difference 29.5 minutes; 95% CI 0.8-58.2) and zolpidem (mean difference 32.8 minutes; 95% CI 1.2-64.4) in older patients.

In a subgroup analysis of a study of ramelteon in older adults with severe sleep-onset insomnia (>60 minutes), there were significant reductions in subjective sleep latency with ramelteon 8 mg (-23.2 minutes) compared with placebo (-7.5 minutes;  $P=0.002$ ) at week 1.<sup>94</sup> Improvement over placebo was also evident at weeks 3 and 5.



A case-control study (N=6110) of the relationship between use of zolpidem or other medications and occurrence of hip fracture in older women found an increased risk of fracture in patients using zolpidem (adjusted odds ratio 1.95; 95% CI 1.09-3.51).<sup>145</sup> This risk was higher than the risk with benzodiazepines (adjusted odds ratio 1.46; 95% CI 1.21-1.76). The study did not include other newer insomnia drugs, and so it provides no information for comparing the risk associated with zolpidem with the risk associated with other newer drugs for insomnia.

An observational study used data from a representative survey of Medicare beneficiaries to determine if the increased risk of hip fracture observed with sedative hypnotic use might be due to confounding factors that are not available from claims data.<sup>143</sup> Potential confounders were body mass index, current smoking status, activities-of-daily-living score, cognitive impairment, and Rosow-Breslau physical impairment scale. The authors found that the activities-of-daily-living score was the strongest confounder, causing an overestimation of 10% in comparisons of zolpidem users with benzodiazepine users. They conclude, however, that the magnitude of the effect of unmeasured confounders is unlikely to explain completely the greater incidence of hip fracture observed in older users of sedative hypnotic.

A good-quality systematic review and meta-analysis compared the risks and benefits of a variety of pharmacological treatments for insomnia in people at least 60 years old.<sup>126</sup> The review included studies of newer sedative hypnotics, benzodiazepines, and over-the-counter medications such as antihistamines. Only subjective sleep measures were included. Results were combined for all sleep agents for most outcomes, so this review cannot be used to make conclusions about the comparative efficacy and safety between newer sedative hypnotics or between newer sedative hypnotics and other sleep agents. Studies comparing zaleplon, zopiclone, and zolpidem (combined) with benzodiazepines found no significant difference in cognitive adverse events (odds ratio 1.12; 95% CI 0.16 to 7.76) or psychomotor-type adverse events (odds ratio 1.48; 95% CI 0.75 to 2.93).<sup>126</sup> For all sedative hypnotics (newer and older) compared with placebo, the number needed to harm for all adverse events was 6 (95% CI 4.7 to 7.1), and the number needed to treat for improved sleep quality was 13 (95% CI 6.7 to 62.9). On the basis of these results, the authors concluded that in older people the benefit of sleep agents may not outweigh their risks.

## Pregnancy

A prospective cohort study in Canada evaluated pregnancy outcomes after first-trimester exposure to zopiclone in 40 women.<sup>133</sup> The sample consisted of women who had initiated contact with a program that provides counseling for pregnant women, thus it is not representative of the total population of women who were exposed to zopiclone during pregnancy.

Newborns in the zopiclone group had a significantly lower mean birth weight than newborns never exposed to the drug ( $3249 \pm 676$  grams compared with  $3624 \pm 536$  grams;  $P=0.01$ ). They also had a lower gestational age ( $38.3 \pm 2.7$  weeks compared with  $40.0 \pm 1.6$  weeks;  $P=0.002$ ). Once birth weight was adjusted for gestational age, the differences were no longer significant. There was no difference in outcome of pregnancy, delivery method, assisted deliveries, fetal distress, presence of meconium at birth, preterm deliveries, or neonatal intensive care admissions between zopiclone and control groups.

A 1998 report of prescription-event monitoring studies of newly marketed drugs, conducted in general practices in the UK, includes information on pregnancy outcome in 23 women exposed to zolpidem and 18 exposed to zopiclone during pregnancy.<sup>146</sup> In women who had taken zolpidem, there were 2 spontaneous and 6 legal abortions. In women who had taken

zopiclone, there were 3 spontaneous and 3 legal abortions, and in one the outcome is unknown. There were no congenital anomalies among the 18 live births in women exposed to either drug.

### Comorbid conditions

Active-control trials show that zopiclone is similar to benzodiazepines for sleep outcomes and adverse effects in patients withdrawing from alcohol,<sup>23</sup> patients with generalized anxiety disorder,<sup>34</sup> and in patients with stroke living in a residential care facility.<sup>41</sup>

Zolpidem 5 mg, but not 10 mg, was more effective than triazolam 0.25 mg for some sleep outcomes in a trial in patients with chronic obstructive pulmonary disease.<sup>55</sup>

Zolpidem has been studied in placebo-controlled trials in patients with depression<sup>68</sup> and other psychiatric conditions,<sup>113</sup> in peri- and postmenopausal women,<sup>74</sup> and in patients with fibromyalgia.<sup>95</sup> Zaleplon has been studied in placebo-controlled trials in patients undergoing kidney dialysis.<sup>109</sup> Zopiclone has been compared with placebo in trials of patients with rheumatoid arthritis or<sup>76</sup> fibromyalgia<sup>75,82</sup> and in patients who are shiftworkers.<sup>97</sup> Eszopiclone was more effective than placebo for insomnia in patients with rheumatoid arthritis,<sup>112</sup> in patients with depression who were also taking fluoxetine,<sup>78</sup> in patients with generalized anxiety disorder who were also taking escitalopram,<sup>214</sup> and in peri- and postmenopausal women.<sup>114</sup> In a single-dose study, ramelteon 16 mg improved polysomnographic sleep duration, total sleep time, and WASO in patients with mild to moderate chronic obstructive pulmonary disease; there was no difference between ramelteon and placebo on subjective sleep measures or on objective sleep latency.<sup>215</sup> While these studies provide evidence that these drugs are effective for some sleep outcomes in patients with particular comorbid conditions, they do not provide evidence about the comparative efficacy of newer insomnia drugs in these subgroups.

Three studies evaluated newer insomnia drugs in patients with obstructive sleep apnea and continuing symptoms of inadequate sleep: Eszopiclone<sup>104</sup> and ramelteon<sup>86</sup> were studied in patients with mild to moderate sleep apnea; zolpidem was studied in patients with severe sleep apnea;<sup>69</sup> and zopiclone was studied in patients with upper airway resistance syndrome.<sup>92</sup> These were all small (N = 8 to 26), short-term crossover studies conducted in sleep laboratories. We rated all of them fair quality. Patients enrolled were predominantly male and 45 to 55 years old. Three studies enrolled patients whose body mass index was in the obese or severely obese range (mean body mass indexes 30, 32, and 36),<sup>69,86,104</sup> and one study's patient population had a mean body mass index in the "overweight" category (26.3).<sup>92</sup> These studies were conducted with 1 to 7 nights of treatment.

In the studies of mild to moderate sleep apnea, sleep lab outcomes were better with eszopiclone than placebo, but ramelteon was no better than placebo. Latency to persistent sleep time and number of awakenings were similar for eszopiclone and placebo nights, but WASO, sleep efficiency, total sleep time, and wake time during sleep were statistically significantly better during the eszopiclone nights. Total sleep time was 15 minutes longer with eszopiclone.<sup>104</sup> No other measures were used. With ramelteon, sleep lab measures of latency to persistent sleep, number of awakenings, total sleep time, and WASO were similar during drug and placebo nights.<sup>86</sup> In addition, patient assessment of sleep (number of awakenings, total sleep time, sleep quality, sleep latency, level of alertness, awake time, and ability to concentrate) were also not different between the 2 sessions. However, the very small size of this study could have led to a type II error. For example, differences seen in total sleep time (14.6 minutes) and sleep latency (10.1 minutes) were similar to those seen in the eszopiclone study where statistical significance was found.

In 16 patients with severe obstructive sleep apnea, zolpidem was found to be significantly better on 2 of 5 sleep lab outcomes.<sup>69</sup> Sleep latency was 10.4 minutes shorter and sleep arousal was lower by 2.5 arousals per hour. Total sleep time was 17.2 minutes longer with zolpidem, but this difference did not reach statistical significance. Again, the small size of this study may have lead to type II error.

In upper airway resistance syndrome, a condition related to sleep apnea, patients who are habitual snorers but do not experience apnea have sleep disturbances as a response to airway obstruction.<sup>92</sup> Zopiclone was compared with placebo in 26 overweight patients in a 7-day crossover study. Zopiclone was superior to placebo in 2 of 5 measures taken in a sleep lab. In sleep efficiency and measures of daytime sleepiness, zopiclone was significantly better than placebo. Measures for which differences did not reach statistical significance were total sleep time (22 minutes longer with zopiclone) and sleep latency (23 minutes shorter with zopiclone).

## SUMMARY

Table 11 summarizes the quality of the overall body of evidence for each key question.

**Table 11. Summary of the evidence by key question**

Key question	Quality of evidence	Conclusions
1. What is the comparative effectiveness of Newer Drugs for Insomnia in treating patients with insomnia?	Children: No evidence Adults: Good for the comparison of zaleplon to zolpidem (4 fair quality head-to-head trials) Fair for other comparisons	<p>There was no significant difference between eszopiclone 2 mg or 3 mg and zolpidem 10 mg on polysomnography-measured sleep outcomes</p> <p>Zaleplon and zolpidem were similarly effective for subjective sleep latency in both elderly patients and those under age 65.</p> <p>Zolpidem and zopiclone were similarly effective in investigator and patient global assessments of improvement. Subjective sleep outcomes were improved from placebo to a similar extent in both treatment groups Indirect Evidence</p> <p>Adjusted indirect analysis of 22 placebo-controlled trials found few differences between drugs on subjective sleep outcomes</p> <p>Sleep latency was shorter with and sleep duration was longer with eszopiclone compared to ramelteon.</p> <p>In placebo-controlled trials of zolpidem extended-release, polysomnography-measured WASO was significantly shorter than placebo through hour 6. Results for subjective sleep outcomes were mixed, with zolpidem-XR showing superiority to placebo at some, but not all, assessment points.</p>
2. What is the comparative tolerability and safety of Newer Drugs for Insomnia when used to treat patients with insomnia?	Fair	In one head-to-head trial, there was no difference between zolpidem and eszopiclone on subjective measures of next-day effects.

Key question	Quality of evidence	Conclusions
3. Are there subgroups of patients for which one Newer Drug for Insomnia is more effective or associated with fewer adverse events	Fair to poor	<p>In head-to-head trials, total withdrawals and withdrawals due to adverse events were similar for zaleplon and zolpidem.</p> <p>Zaleplon was less likely than zolpidem to cause rebound insomnia in adults under age 65.</p> <p>In one trial, the incidence of withdrawal effects was similar for zolpidem and zopiclone.</p> <p>There was no increased risk of withdrawal due to adverse events in placebo-controlled trials of eszopiclone, ramelteon, zaleplon, zolpidem, or zopiclone.</p> <p>In a pooled analysis of 3 placebo-controlled trials, there was an increased risk of withdrawal due to adverse events with zolpidem extended-release.</p> <p>Adjusted indirect analysis of placebo controlled trials found no differences between the newer sedative hypnotics in rates of withdrawals due to adverse events.</p> <p>There is no comparative evidence about long-term safety.</p>
		<p>In a 2-week head-to-head trial of zolpidem compared with zaleplon in older adults, efficacy was similar to that in younger adults. Somnolence was more common with zolpidem 5 mg (10%) than with placebo (2%) or zaleplon 5 mg (4%), but there was no difference in overall adverse events or in withdrawals due to adverse effects.</p> <p>In elderly patients, eszopiclone significantly increased sleep duration compared to zolpidem and ramelteon. Ramelteon 8 mg</p>

Key question	Quality of evidence	Conclusions
		<p>was more effective than placebo in older adults with severe sleep-onset insomnia (&gt;60 minutes).</p> <p>There is no evidence that one newer insomnia drug is safer or more effective in any subgroup based on gender or race.</p> <p>In mild to moderate sleep apnea, sleep laboratory outcomes were better with eszopiclone compared to placebo, but not with ramelteon compared to placebo.</p> <p>Trials found mixed results on sleep laboratory outcomes for patients with severe sleep apnea (zolpidem) and upper airway resistance syndrome (zopiclone)</p>

## REFERENCES

1. Buscemi N, Vandermeer B, Friesen C, et al. *Manifestations and management of chronic insomnia in adults. Evidence report/technology assessment No. 125*. Rockville, MD: Prepared by the University of Alberta Evidence-based Practice Center; 2005.
2. Ancoli-Israel S, Cooke JR. Prevalence and comorbidity of insomnia and effect on functioning in elderly populations. *Journal of the American Geriatrics Society*. Jul 2005;53(Suppl 7):S264-271.
3. Anonymous. *Diagnostic and statistical manual of mental disorders : DSM-IV*. 4th ed. Washington, DC: American Psychiatric Association; 1994.
4. Schenck CH, Mahowald MW, Sack RL. Assessment and Management of Insomnia. *Journal of the American Medical Association*. 2003;289(19):2475-2479.
5. FDA. Statistical review of zaleplon.  
[http://www.fda.gov/cder/foi/nda/99/20859\\_Sonata\\_statr.pdf](http://www.fda.gov/cder/foi/nda/99/20859_Sonata_statr.pdf).
6. Anonymous. *Undertaking systematic reviews of research on effectiveness: CRD's guidance for those carrying out or commissioning reviews CRD Report Number 4 (2nd edition)*. York, UK: NHS Centre for Reviews and Dissemination; 2001. 4 (2nd edition).
7. Harris RP, Helfand M, Woolf SH, et al. Current methods of the third U.S. Preventive Services Task Force. *American Journal of Preventive Medicine*. 2001;20(Suppl 3):21-35.
8. Bucher HC, Guyatt GH, Griffith LE, Walter SD. The results of direct and indirect treatment comparisons in meta analysis of randomized controlled trials. *Journal of Clinical Epidemiology*. 1997;50(6):683-691.
9. Glenny AM, Altman DG, Song Fea. Indirect comparisons of competing interventions. *Health Technology Assessment*. . 2005;9(26):1-134.
10. Chou R, Fu R, Huffman LH, Korthuis PT. Initial highly-active antiretroviral therapy with a protease inhibitor versus a non-nucleoside reverse transcriptase inhibitor: discrepancies between direct and indirect analyses. . *Lancet*. 2006;368:1503-1515.
11. Song F, Altman DG, Glenny AM, Deeks J. Validity of indirect comparison for estimating efficacy of competing interventions: empirical evidence from published meta-analyses. . *British Medical Journal*. 2003;326(7387):472.
12. Ancoli-Israel S, Walsh JK, Mangano RM, Fujimori M. Zaleplon, a novel nonbenzodiazepine hypnotic, effectively treats insomnia in elderly patients without causing rebound effects. *Primary Care*. 1999;1:114-120.
13. Lemoine P, Allain H, Janus C, Sutet P. Gradual withdrawal of zopiclone (7.5 mg) and zolpidem (10 mg) in insomniacs treated for at least 3 months. *European Psychiatry*. 1995;10(Suppl 3):161S-165S.
14. Elie R, Ruther E, Farr I, Emilien G, Salinas E. Sleep latency is shortened during 4 weeks of treatment with zaleplon, a novel nonbenzodiazepine hypnotic. Zaleplon Clinical Study Group. *Journal of Clinical Psychiatry*. 1999;60(8):536-544.
15. Fry J, Scharf M, Mangano R, Fujimori M. Zaleplon improves sleep without producing rebound effects in outpatients with insomnia. Zaleplon Clinical Study Group. *International Clinical Psychopharmacology*. 2000;15(3):141-152.
16. Tsutsui S, Zolpidem Study G. A double-blind comparative study of zolpidem versus zopiclone in the treatment of chronic primary insomnia. *Journal of International Medical Research*. 2001;29(3):163-177.

17. Allain H, Bentue-Ferrer D, Breton SL, Polard E, Gandon JM. Preference of insomniac patients between a single dose of zolpidem 10 mg versus zaleplon 10 mg. *Human Psychopharmacology*. 2003;18(5):369-374.
18. Erman MK, Walsh JK, Wessel TC, Caron J, Amato D. A crossover study of eszopiclone in the treatment of primary insomnia [poster]. Paper presented at: American Psychiatric Association Meeting Poster Session, 2005.
19. Staner L, Ertle S, Boeijinga P, et al. Next-day residual effects of hypnotics in DSM-IV primary insomnia: a driving simulator study with simultaneous electroencephalogram monitoring. *Psychopharmacology*. Oct 2005;181(4):790-798.
20. FDA. Statistical review of eszopiclone.  
[http://www.fda.gov/cder/foi/nda/2004/021476\\_Lunesta\\_statr.PDF](http://www.fda.gov/cder/foi/nda/2004/021476_Lunesta_statr.PDF).
21. Agnoli A, Manna V, Martucci N. Double-blind study on the hypnotic and antianxiety effects of zopiclone compared with nitrazepam in the treatment of insomnia. *International Journal of Clinical Pharmacology Research*. 1989;9(4):277-281.
22. Anderson AA. Zopiclone and nitrazepam: a multicenter placebo controlled comparative study of efficacy and tolerance in insomniac patients in general practice. *Sleep*. 1987;10(1):54-62.
23. Ansoms S, Lebon O, Pelc I, Cabri C, Poels R. Zopiclone or lormetazepam in the treatment of insomnia and the effect on behavior and mood in patients during the postalcoholism withdrawal period. *Current Therapeutic Research - Clinical and Experimental*. 1991;49(1):54-64.
24. Autret E, Maillard F, Autret A. Comparison of the clinical hypnotic effects of zopiclone and triazolam. *European Journal of Clinical Pharmacology*. 1987;31(5):621-623.
25. Begg EJ, Robson RA, Frampton CM, Campbell JE. A comparison of efficacy and tolerance of the short acting sedatives midazolam and zopiclone. *New Zealand Medical Journal*. 1992;105(944):428-429.
26. Bergener M, Gola R, Hesse C. The influence of age-dependent pharmacokinetics on the pharmacodynamics of hypnotic drugs: comparison of two hypnotics with different half-lives. *International Psychogeriatrics*. 1989;1(1):17-29.
27. Bozin-Juracic J. Pharmacotherapy of transient insomnia related to night work. *Arhiv Za Higijenu Rada i Toksikologiju*. 1996;47(2):157-165.
28. Chaudoir PJ, Bodkin NL, O'Donnell J, Anderson A, Holland RL. A comparative study of zopiclone and triazolam in patients with insomnia. *International Clinical Psychopharmacology*. 1990;5(2):21-27.
29. Drake CL, Roehrs TA, Mangano RM, Roth T. Dose-response effects of zaleplon as compared with triazolam (0.25 mg) and placebo in chronic primary insomnia. *Human Psychopharmacology*. 2000;15(8):595-604.
30. Elie R, Frenay M, Le Morvan P, Bourgooin J. Efficacy and safety of zopiclone and triazolam in the treatment of geriatric insomniacs. *International Clinical Psychopharmacology*. 1990a;5(2):39-46.
31. Elie R, Lavoie G, Bourgooin J, Le Morvan P. Zopiclone versus flurazepam in insomnia: prolonged administration and withdrawal. *International Clinical Psychopharmacology*. 1990b;5(4):279-286.
32. Fleming J, Moldofsky H, Walsh JK, Scharf M, Nino MG, Radonjic D. Comparison of the residual effects and efficacy of short term zolpidem, flurazepam and placebo in patients with chronic insomnia. *Clinical Drug Investigation*. 1995;9(6):303-313.



33. Fleming JA, McClure DJ, Mayes C, Phillips R, Bourgouin J. A comparison of the efficacy, safety and withdrawal effects of zopiclone and triazolam in the treatment of insomnia. *International Clinical Psychopharmacology*. 1990;5(2):29-37.
34. Fontaine R, Beaudry P, Le Morvan P, Beauclair L, Chouinard G. Zopiclone and triazolam in insomnia associated with generalized anxiety disorder: a placebo-controlled evaluation of efficacy and daytime anxiety. *International Clinical Psychopharmacology*. 1990;5(3):173-183.
35. Hajak G, Clarenbach P, Fischer W, et al. Effects of hypnotics on sleep quality and daytime well-being. Data from a comparative multicentre study in outpatients with insomnia. *European Psychiatry*. 1995;10(Suppl 3):173S-179S.
36. Hajak G, Clarenbach P, Fischer W, Haase W, Ruther E. Zopiclone improves sleep quality and daytime well-being in insomniac patients: comparison with triazolam, flunitrazepam and placebo. *International Clinical Psychopharmacology*. 1994;9(4):251-261.
37. Hajak G, Clarenbach P, Fischer W, et al. Rebound insomnia after hypnotic withdrawal in insomniac outpatients. *European Archives of Psychiatry & Clinical Neuroscience*. 1998;248(3):148-156.
38. Hayoun G, Bagot C. Comparative efficacy and safety of triazolam and zopiclone in insomniacs seen in general practice. *Current Therapeutic Research - Clinical and Experimental*. 1989;46(6):1236-1244.
39. Klimm HD, Dreyfus JF, Delmotte M. Zopiclone versus nitrazepam: a double-blind comparative study of efficacy and tolerance in elderly patients with chronic insomnia. *Sleep*. 1987;10(1):73-78.
40. Leppik IE, Roth-Schechter GB, Gray GW, Cohn MA, Owens D. Double-blind, placebo-controlled comparison of zolpidem, triazolam, and temazepam in elderly patients with insomnia. *Drug Development Research*. 1997;40(3):230-238.
41. Li Pi Shan RS, Ashworth NL. Comparison of lorazepam and zopiclone for insomnia in patients with stroke and brain injury: a randomized, crossover, double-blinded trial. *American Journal of Physical Medicine & Rehabilitation*. 2004;83(6):421-427.
42. Liu CY, Yang YY, Yeh EK. Efficacy and side effects of zopiclone and triazolam in the treatment of Chinese patients with insomnia - A double blind cross-over study. *International Medical Journal*. 1997;4(1):45-48.
43. Mamelak M, Buck L, Csima A, Price V, Smiley A. Effects of flurazepam and zopiclone on the performance of chronic insomniac patients: a study of ethanol-drug interaction. *Sleep*. 1987;10(1):79-87.
44. Monti JM, Attali P, Monti D, Zipfel A, de la Giclais B, Morselli PL. Zolpidem and rebound insomnia--a double-blind, controlled polysomnographic study in chronic insomniac patients. *Pharmacopsychiatry*. 1994;27(4):166-175.
45. Nair NP, Schwartz G, Dimitri R, Le Morvan P, Thavundayil JX. A dose-range finding study of zopiclone in insomniac patients. *International Clinical Psychopharmacology*. 1990;5(2):1-10.
46. Ngen CC, Hassan R. A double-blind placebo-controlled trial of zopiclone 7.5 mg and temazepam 20 mg in insomnia. *International Clinical Psychopharmacology*. 1990;5(3):165-171.
47. Pagot R, Cramer P, L'Heritier C, Coquelin J-P, Attali P. Comparison of the efficacy and tolerability of zolpidem 20 mg and triazolam 0.5 mg in anxious or depressed insomniac patients. *Current Therapeutic Research - Clinical and Experimental*. 1993;53(1):88-97.

48. Ponciano E, Freitas F, Camara J, Faria M, Barreto M, Hindmarch I. A comparison of the efficacy, tolerance and residual effects of zopiclone, flurazepam and placebo in insomniac outpatients. *International Clinical Psychopharmacology*. 1990;5(2):69-77.
49. Quadens OP, Hoffman G, Buytaert G. Effects of zopiclone as compared to flurazepam on sleep in women over 40 years of age. *Pharmacology*. 1983;27(Suppl 2):146-155.
50. Roger M, Attali P, Coquelin JP. Multicenter, double-blind, controlled comparison of zolpidem and triazolam in elderly patients with insomnia. *Clinical Therapeutics*. 1993;15(1):127-136.
51. Rosenberg J, Ahlstrom F. Randomized, double blind trial of zolpidem 10 mg versus triazolam 0.25 mg for treatment of insomnia in general practice. *Scandinavian Journal of Primary Health Care*. 1994;12(2):88-92.
52. Schwartz T, Nihalani N, Virk S, et al. "A comparison of the effectiveness of two hypnotic agents for the treatment of insomnia". *International Journal of Psychiatric Nursing Research*. Aug 2004;10(1):1146-1150.
53. Silvestri R, Ferrillo F, Murri L, et al. Rebound insomnia after abrupt discontinuation of hypnotic treatment: Double-blind randomized comparison of zolpidem versus triazolam. *Human Psychopharmacology*. 1996;11(3):225-233.
54. Singh AN, Bourgouin J. Comparison of zopiclone and flurazepam treatments in insomnia. *Human Psychopharmacology*. 1990;5(3):217-223.
55. Steens RD, Pouliot Z, Millar TW, Kryger MH, George CF. Effects of zolpidem and triazolam on sleep and respiration in mild to moderate chronic obstructive pulmonary disease. *Sleep*. 1993;16(4):318-326.
56. Stip E, Furlan M, Lussier I, Bourgouin P, Elie R. Double-blind, placebo-controlled study comparing effects of zopiclone and temazepam on cognitive functioning of insomniacs. *Human Psychopharmacology*. 1999;14(4):253-261.
57. Tamminen T, Hansen PP. Chronic administration of zopiclone and nitrazepam in the treatment of insomnia. *Sleep*. 1987;10(1):63-72.
58. van der Kleijn E. Effects of zopiclone and temazepam on sleep, behaviour and mood during the day. *European Journal of Clinical Pharmacology*. 1989;36(3):247-251.
59. Venter CP, Joubert PH, Stahmer SD, et al. Zopiclone compared with triazolam in insomnia in geriatric patients. *Current Therapeutic Research - Clinical and Experimental*. 1986;40(6):1062-1068.
60. Voshaar RC, van Balkom AJ, Zitman FG. Zolpidem is not superior to temazepam with respect to rebound insomnia: a controlled study. *European Neuropsychopharmacology*. 2004;14(4):301-306.
61. Walsh JK, Erman M, Erwin CW, et al. Subjective hypnotic efficacy of trazodone and zolpidem in DSM-III-R primary insomnia. *Human Psychopharmacology*. 1998a;13:191-198.
62. Walsh JK, Fry J, Erwin CW, Scharf M, Roth T, Vogel GW. Efficacy and tolerability of 14-day administration of zaleplon 5 mg and 10 mg for the treatment of primary insomnia. *Clinical Drug Investigation*. 1998b;16(5):347-354.
63. Walsh JK, Pollak CP, Scharf MB, Schweitzer PK, Vogel GW. Lack of residual sedation following middle-of-the-night zaleplon administration in sleep maintenance insomnia. *Clinical Neuropharmacology*. 2000;23(1):17-21.

64. Ware JC, Walsh JK, Scharf MB, Roehrs T, Roth T, Vogel GW. Minimal rebound insomnia after treatment with 10-mg zolpidem. *Clinical Neuropharmacology*. 1997;20(2):116-125.
65. Wheatley D. Zopiclone: a non-benzodiazepine hypnotic. Controlled comparison to temazepam in insomnia. *British Journal of Psychiatry*. 1985;146:312-314.
66. Allain H, Arbus L, Schuck S, et al. Efficacy and safety of zolpidem administered 'as needed' in primary insomnia: Results of a double-blind, placebo-controlled study. *Clinical Drug Investigation*. 2001;21(6):391-400.
67. Allain H, Le Coz F, Borderies P, et al. Use of zolpidem 10 mg as a benzodiazepine substitute in 84 patients with insomnia. *Human Psychopharmacology*. 1998;13(8):551-559.
68. Asnis GM, Chakraborty A, DuBoff EA, et al. Zolpidem for persistent insomnia in SSRI-treated depressed patients. *Journal of Clinical Psychiatry*. 1999;60(10):668-676.
69. Berry RB, Patel PB. Effect of zolpidem on the efficacy of continuous positive airway pressure as treatment for obstructive sleep apnea. *Sleep*. Aug 1 2006;29(8):1052-1056.
70. Besset A, Tafti M, Villemin E, Borderies P, Billiard M. Effects of zolpidem on the architecture and cyclical structure of sleep in poor sleepers. *Drugs under Experimental and Clinical Research*. 1995;21(4):161-169.
71. Chaudoir PJ, Jarvie NC, Wilcox GJ. The acceptability of a non-benzodiazepine hypnotic (Zopiclone) in general practice. *Journal of International Medical Research*. 1983;11(6):333-337.
72. Declerck A, Smits M. Zolpidem, a valuable alternative to benzodiazepine hypnotics for chronic insomnia [erratum appears in J Int Med Res 2000;28(1):46]. *Journal of International Medical Research*. 1999;27(6):253-263.
73. Dockhorn RJ, Dockhorn DW. Zolpidem in the treatment of short-term insomnia: a randomized, double-blind, placebo-controlled clinical trial. *Clinical Neuropharmacology*. 1996;19(4):333-340.
74. Dorsey CM, Lee KA, Scharf MB. Effect of Zolpidem on sleep in women with perimenopausal and postmenopausal insomnia: A 4-week, randomized, multicenter, double-blind, placebo-controlled study. *Clinical Therapeutics*. 2004;26(10):1578-1586.
75. Drewes AM, Andreasen A, Jennum P, Nielsen KD. Zopiclone in the treatment of sleep abnormalities in fibromyalgia. *Scandinavian Journal of Rheumatology*. 1991;20(4):288-293.
76. Drewes AM, Bjerregard K, Taagholt SJ, Svendsen L, Nielsen KD. Zopiclone as night medication in rheumatoid arthritis. *Scandinavian Journal of Rheumatology*. 1998;27(3):180-187.
77. Erman M, Seiden D, Zammit G, Sainati S, Zhang J. An efficacy, safety, and dose-response study of ramelteon in patients with chronic primary insomnia. *Sleep Medicine*. Jan 2006;7(1):17-24.
78. Fava M, McCall WV, Krystal A, et al. Eszopiclone co-administered with fluoxetine in patients with insomnia coexisting with major depressive disorder. *Biological Psychiatry*. Jun 1 2006;59(11):1052-1060.
79. FDA. Statistical review of zolpidem extended release. [http://www.fda.gov/cder/foi/nda/2005/021774s000\\_AmbienTOC.htm](http://www.fda.gov/cder/foi/nda/2005/021774s000_AmbienTOC.htm).
80. FDA. Statistical review of ramelteon. [http://www.fda.gov/cder/foi/nda/2005/021782s000\\_Rozerem\\_statr.pdf](http://www.fda.gov/cder/foi/nda/2005/021782s000_Rozerem_statr.pdf).

81. Goldenberg F, Hindmarch I, Joyce CRB, Le GM, Partinen M, Pilate C. Zopiclone, sleep and health-related quality of life. *Human Psychopharmacology*. 1994;9(4):245-251.
82. Gronblad M, Nykanen J, Konttinen Y, Jarvinen E, Helve T. Effect of zopiclone on sleep quality, morning stiffness, widespread tenderness and pain and general discomfort in primary fibromyalgia patients. A double-blind randomized trial. *Clinical Rheumatology*. 1993;12(2):186-191.
83. Hedner J, Yaeche R, Emilien G, Farr I, Salinas E. Zaleplon shortens subjective sleep latency and improves subjective sleep quality in elderly patients with insomnia. The Zaleplon Clinical Investigator Study Group. *International Journal of Geriatric Psychiatry*. 2000;15(8):704-712.
84. Herrmann WM, Kubicki ST, Boden S, Eich FX, Attali P, Coquelin JP. Pilot controlled double-blind study of the hypnotic effects of zolpidem in patients with chronic 'learned' insomnia: psychometric and polysomnographic evaluation. *Journal of International Medical Research*. 1993;21(6):306-322.
85. Hindmarch I. Effects of zopiclone on quality of life in insomnia. *European Psychiatry*. 1995;10(Suppl 3):91S-94S.
86. Kryger M, Wang-Weigand S, Roth T. Safety of ramelteon in individuals with mild to moderate obstructive sleep apnea. *Sleep & Breathing*. Sep 2007;11(3):159-164.
87. Kryger MH, Steljes D, Pouliot Z, Neufeld H, Odynski T. Subjective versus objective evaluation of hypnotic efficacy: Experience with zolpidem. *Sleep*. 1991;14(5):399-407.
88. Krystal A, Walsh J, Roth T, Rubens R, Wessel TC. Evaluation of the efficacy and safety of eszopiclone over six-months of treatment in patients with insomnia [poster].
89. Krystal AD, Erman M, Zammit GK, Soubrane C, Roth T, Group ZS. Long-term efficacy and safety of zolpidem extended-release 12.5 mg, administered 3 to 7 nights per week for 24 weeks, in patients with chronic primary insomnia: a 6-month, randomized, double-blind, placebo-controlled, parallel-group, multicenter study. *Sleep*. Jan 1 2008;31(1):79-90.
90. Krystal AD, Walsh JK, Laska E, et al. Sustained efficacy of eszopiclone over 6 months of nightly treatment: results of a randomized, double-blind, placebo-controlled study in adults with chronic insomnia.[see comment]. *Sleep*. 2003;26(7):793-799.
91. Lahmeyer H, Wilcox CS, Kann J, Leppik I. Subjective efficacy of zolpidem in outpatients with chronic insomnia: A double-blind comparison with placebo. *Clinical Drug Investigation*. 1997;13(3):134-144.
92. Lofaso F, Goldenberg F, Thebault C, Janus C, Harf A. Effect of zopiclone on sleep, night-time ventilation, and daytime vigilance in upper airway resistance syndrome. *European Respiratory Journal*. 1997;10(11):2573-2577.
93. McCall WV, Erman M, Krystal AD, et al. A polysomnography study of eszopiclone in elderly patients with insomnia. *Current Medical Research & Opinion*. Sep 2006;22(9):1633-1642.
94. Mini LJ, Wang-Weigand S, Zhang J. Self-reported efficacy and tolerability of ramelteon 8 mg in older adults experiencing severe sleep-onset difficulty. *American Journal Geriatric Pharmacotherapy*. Sep 2007;5(3):177-184.
95. Moldofsky H, Lue FA, Mously C, Roth-Schechter B, Reynolds WJ. The effect of zolpidem in patients with fibromyalgia: a dose ranging, double blind, placebo controlled, modified crossover study.[see comment]. *Journal of Rheumatology*. 1996;23(3):529-533.

96. Monchesky TC, Billings BJ, Phillips R. Zopiclone: a new nonbenzodiazepine hypnotic used in general practice. *Clinical Therapeutics*. 1986;8(3):283-291.
97. Monchesky TC, Billings BJ, Phillips R, Bourgooin J. Zopiclone in insomniac shiftworkers. Evaluation of its hypnotic properties and its effects on mood and work performance. *International Archives of Occupational & Environmental Health*. 1989;61(4):255-259.
98. Monti JM, Alvarino F, Monti D. Conventional and power spectrum analysis of the effects of zolpidem on sleep EEG in patients with chronic primary insomnia. *Sleep*. 2000;23(8):1075-1084.
99. Monti JM, Monti D, Estevez F, Giusti M. Sleep in patients with chronic primary insomnia during long-term zolpidem administration and after its withdrawal. *International Clinical Psychopharmacology*. 1996;11(4):255-263.
100. Parrino L, Smerieri A, Giglia F, Milioli G, De Paolis F, Terzano MG. Polysomnographic study of intermittent zolpidem treatment in primary sleep maintenance insomnia. *Clinical Neuropharmacology*. Jan-Feb 2008;31(1):40-50.
101. Pecknold J, Wilson R, le Morvan P. Long term efficacy and withdrawal of zopiclone: a sleep laboratory study. *International Clinical Psychopharmacology*. 1990;5 Suppl 2:57-67.
102. Perlis ML, McCall WV, Krystal AD, Walsh JK. Long-term, non-nightly administration of zolpidem in the treatment of patients with primary insomnia. *Journal of Clinical Psychiatry*. 2004;65(8):1128-1137.
103. Roehrs T, Soubrane C, Walsh J, Roth T. Efficacy and safety of 6.25 mg of zolpidem modified release formulation in elderly patients with primary insomnia (poster). *Presented at 158th American Psychiatric Association Meeting. Miami, FL, May 21-23, 2005*. 2005.
104. Rosenberg R, Roach JM, Scharf M, Amato DA. A pilot study evaluating acute use of eszopiclone in patients with mild to moderate obstructive sleep apnea syndrome. *Sleep Medicine*. Aug 2007;8(5):464-470.
105. Roth T, Seiden D, Sainati S, Wang-Weigand S, Zhang J, Zee P. Effects of ramelteon on patient-reported sleep latency in older adults with chronic insomnia. *Sleep Medicine*. Jun 2006;7(4):312-318.
106. Roth T, Seiden D, Wang-Weigand S, Zhang J. A 2-night, 3-period, crossover study of ramelteon's efficacy and safety in older adults with chronic insomnia. *Current Medical Research & Opinion*. May 2007;23(5):1005-1014.
107. Roth T, Soubrane C, Titeux L, Walsh JK, Zoladult Study G. Efficacy and safety of zolpidem-MR: a double-blind, placebo-controlled study in adults with primary insomnia. *Sleep Medicine*. Aug 2006;7(5):397-406.
108. Roth T, Walsh JK, Krystal A, Wessel T, Roehrs TA. An evaluation of the efficacy and safety of eszopiclone over 12 months in patients with chronic primary insomnia. *Sleep Medicine*. 2005;6(6):487-495.
109. Sabbatini M, Crispo A, Pisani A, et al. Zaleplon improves sleep quality in maintenance hemodialysis patients. *Nephron Clinical Practice*. 2003;94(4):c99-103.
110. Scharf M, Erman M, Rosenberg R, et al. A 2-week efficacy and safety study of eszopiclone in elderly patients with primary insomnia. *Sleep*. 2005;28(6):714-799.

111. Scharf MB, Roth T, Vogel GW, Walsh JK. A multicenter, placebo-controlled study evaluating zolpidem in the treatment of chronic insomnia. *Journal of Clinical Psychiatry*. 1994;55(5):192-199.
112. Schnitzer T, Rubens R, Price J, Wessel TC. The effect of eszopiclone 3 mg compared with placebo in patients with rheumatoid arthritis and co-existing insomnia [poster].
113. Shaw SH, Curson H, Coquelin JP. A double-blind, comparative study of zolpidem and placebo in the treatment of insomnia in elderly psychiatric in-patients.[erratum appears in *J Int Med Res* 1992 Nov;20(6):following 494]. *Journal of International Medical Research*. 1992;20(2):150-161.
114. Soares CN, Joffe H, Rubens R, Caron J, Roth T, Cohen L. Eszopiclone in patients with insomnia during perimenopause and early postmenopause: a randomized controlled trial. *Obstetrics & Gynecology*. Dec 2006;108(6):1402-1410.
115. Soubrane C, Walsh J, Roth T. Efficacy and safety of 12.5 mg of zolpidem modified release formulation in adult patients with primary insomnia (poster). *Presented at 158th American Psychiatric Association Meeting, Miami, FL, May 21-23, 2005*. 2005.
116. Terzano MG, Parrino L. Evaluation of EEG cyclic alternating pattern during sleep in insomniacs and controls under placebo and acute treatment with zolpidem. *Sleep*. 1992;15(1):64-70.
117. Walsh JK. Zolpidem "as needed" for the treatment of primary insomnia: a double-blind, placebo-controlled study.[see comment]. *Sleep Medicine Reviews*. 2002;6(1):S7-S11.
118. Walsh JK, Fry J, Richardson GS, Scharf MB, Vogel GW. Short-term efficacy of zaleplon in older patients with chronic insomnia. *Clinical Drug Investigation*. 2000a;20(3):143-149.
119. Walsh JK, Krystal AD, Amato DA, et al. Nightly treatment of primary insomnia with eszopiclone for six months: effect on sleep, quality of life, and work limitations. *Sleep*. Aug 1 2007;30(8):959-968.
120. Walsh JK, Roth T, Randazzo A, et al. Eight weeks of non-nightly use of zolpidem for primary insomnia. *Sleep*. 2000b;23(8):1087-1096.
121. Walsh JK, Soubrane C, Roth T. Efficacy and safety of zolpidem extended release in elderly primary insomnia patients. *American Journal of Geriatric Psychiatry*. Jan 2008;16(1):44-57.
122. Zammit G, Erman M, Wang-Weigand S, Sainati S, Zhang J, Roth T. Evaluation of the efficacy and safety of ramelteon in subjects with chronic insomnia.[erratum appears in *J Clin Sleep Med*. 2007 Oct 15;3(6):table of contents]. *Journal of Clinical Sleep Medicine*. Aug 15 2007;3(5):495-504.
123. Zammit GK, McNabb LJ, Caron J, Amato DA, Roth T. Efficacy and safety of eszopiclone across 6-weeks of treatment for primary insomnia. *Current Medical Research and Opinion*. 2004;20(12):1979-1991.
124. Dunder Y, Boland A, Strobl J, et al. Newer hypnotic drugs for the short-term management of insomnia: a systematic review and economic evaluation. *Health Technology Assessment* 2004;8(24):140.
125. Nowell PD, Mazumdar S, Buysse DJ, Dew MA, Reynolds III CF, Kupfer DJ. Benzodiazepines and zolpidem for chronic insomnia: A meta-analysis of treatment efficacy. *Journal of the American Medical Association*. 1997;278(24):2170-2177.

126. Glass J, Lanctôt KL, Herrmann N, Sproule BA, Busto UE. Sedative hypnotics in older people with insomnia: meta-analysis of risks and benefits. *British Medical Journal*. Nov 19 2005;331(7526):1169.
127. Allain H, Delahaye C, Le Coz F, Blin P, Decombe R, Martinet JP. Postmarketing surveillance of zopiclone in insomnia: Analysis of 20,513 cases. *Sleep*. 1991;14(5):408-413.
128. Ancoli-Israel S, Richardson GS, Mangano RM, Jenkins L, Hall P, Jones WS. Long-term use of sedative hypnotics in older patients with insomnia. *Sleep Medicine*. 2005;6(2):107-113.
129. Bain KT, Weschules DJ, Knowlton CH, Gallagher R. Toward evidence-based prescribing at end of life: a comparative review of temazepam and zolpidem for the treatment of insomnia. *American Journal of Hospice & Palliative Care*. Sep-Oct 2003;20(5):382-388.
130. Buckley NA, McManus PR. Changes in Fatalities Due to Overdose of Anxiolytic and Sedative Drugs in the UK (1983-1999). *Drug Safety*. 2004;27(2):135-141.
131. Delahaye C, Ferrand B, Pieddeloup C, Musch B. Post marketing surveillance of zopiclone: interim analysis on the first 10,000 cases in a clinical study in general practice. *International Clinical Psychopharmacology*. 1990;5 Suppl 2:131-138.
132. Devins GM, Flanigan M, Fleming JAE, et al. Differential illness intrusiveness associated with sleep-promoting medications. *European Psychiatry*. 1995;10(Suppl 3):153S-159S.
133. Diav-Citrin O, Okotore B, Lucarelli K, Koren G. Pregnancy outcome following first-trimester exposure to zopiclone: A prospective controlled cohort study. *American Journal of Perinatology*. 1999;16(4):157-160.
134. Ganzoni E, Santoni Ph. J, Chevillard V, Sebille M, Mathy B. Zolpidem in insomnia: A 3-year post-marketing surveillance study in Switzerland. *Journal of International Medical Research*. 1995;23(1):61-73.
135. Hajak G, Bandelow B. Safety and tolerance of zolpidem in the treatment of disturbed sleep: A post-marketing surveillance of 16 944 cases. *International Clinical Psychopharmacology*. 1998;13(4):157-167.
136. Jaffe JH, Bloor R, Crome I, et al. A postmarketing study of relative abuse liability of hypnotic sedative drugs. *Addiction*. 2004;99(2):165-173.
137. Maarek L, Cramer P, Attali P, Coquelin JP, Morselli PL. The safety and efficacy of zolpidem in insomniac patients: A long-term open study in general practice. *Journal of International Medical Research*. 1992;20(2):162-170.
138. Morishita S, Sonohara M, Murakami H, Yoshida S, Aoki S. Long-term treatment of brotizolam and zopiclone in elderly insomniacs. *Kawasaki Medical Journal*. 2000;26(1):9-11.
139. Peeters K, Boucau M, De Bouyalsky I, Van Reeth O. Efficacy and safety of a one-month treatment with zolpidem in middle-aged and elderly insomniacs. *Acta Therapeutica*. 1997;23(1-2):5-19.
140. Reith DM, Fountain J, McDowell R, Tilyard M. Comparison of the Fatal Toxicity Index of Zopiclone with Benzodiazepines. *Journal of Toxicology - Clinical Toxicology*. 2003;41(7):975-980.
141. Scharf MB, Mendels J, Thorpy M, Weiss B. Safety of long-term zolpidem treatment in patients with insomnia. *Current Therapeutic Research - Clinical and Experimental*. 1994;55(9):1100-1111.

142. Schlich D, L'Heritier C, Coquelin JP, Attali P. Long-term treatment of insomnia with zolpidem: A multicentre general practitioner study of 107 patients. *Journal of International Medical Research*. 1991;19(3):271-279.
143. Schneeweiss S, Wang PS. Claims data studies of sedative-hypnotics and hip fractures in older people: exploring residual confounding using survey information. *Journal of the American Geriatrics Society*. Jun 2005;53(6):948-954.
144. Victorri-Vigneau C, Dailly E, Veyrac G, Jolliet P. Evidence of zolpidem abuse and dependence: results of the French Centre for Evaluation and Information on Pharmacodependence (CEIP) network survey. *British Journal of Clinical Pharmacology*. Aug 2007;64(2):198-209.
145. Wang PS, Bohn RL, Glynn RJ, Mogun H, Avorn J. Zolpidem use and hip fractures in older people. *Journal of the American Geriatrics Society*. 2001;49(12):1685-1690.
146. Wilton LV, Pearce GL, Martin RM, Mackay FJ, Mann RD. The outcomes of pregnancy in women exposed to newly marketed drugs in general practice in England. *British Journal of Obstetrics and Gynaecology*. 1998;105(8):882-889.
147. Erman MK, Zammit G, Rubens R, et al. A polysomnographic placebo-controlled evaluation of the efficacy and safety of eszopiclone relative to placebo and zolpidem in the treatment of primary insomnia. *Journal of Clinical Sleep Medicine*. 2008;4(3):229-234.
148. Sivertsen B, Omvik S, Pallesen S, et al. Cognitive behavioral therapy vs zopiclone for treatment of chronic primary insomnia in older adults: a randomized controlled trial.[see comment]. *JAMA*. Jun 28 2006;295(24):2851-2858.
149. Aragona M. Abuse, dependence, and epileptic seizures after zolpidem withdrawal: Review and case report. *Clinical Neuropharmacology*. 2000;23(5):281-283.
150. Aranko K, Henriksson M, Hublin C, Seppalainen AM. Misuse of zopiclone and convulsions during withdrawal. *Pharmacopsychiatry*. 1991;24(4):138-140.
151. Bottlender R, Schutz C, Moller H-J, Soyka M. Zolpidem dependence in a patient with former polysubstance abuse. *Pharmacopsychiatry*. 1997;30:108%N 103.
152. Jones IR, Sullivan G. Physical dependence on zopiclone: Case reports. *British Medical Journal*. 1998;316:117%N 7125.
153. Liappas IA, Malitas PN, Dimopoulos NP, et al. Zolpidem dependence case series: Possible neurobiological mechanisms and clinical management. *Journal of Psychopharmacology*. 2003;17(1):131-135.
154. Liappas IA, Malitas PN, Dimopoulos NP, et al. Three cases of zolpidem dependence treated with fluoxetine: the serotonin hypothesis. *World Journal of Biological Psychiatry*. Apr 2003;4(2):93-96.
155. Ravishankar A, Carnwath T. Zolpidem tolerance and dependence - Two case reports. *Journal of Psychopharmacology*. 1998;12(1):103-104.
156. Sakkas P, Psarros C, Masdrakis V, Liappas J, Christodoulou GN. Dependence on zolpidem: A case report. *European Psychiatry*. 1999;14(6):358-359.
157. Sullivan G, McBride AJ, Clee WB. Zopiclone abuse in South Wales: Three case reports. *Human Psychopharmacology*. 1995;10(4):351-352.
158. Vartzopoulos D, Bozikas V, Phocas C, Karavatos A, Kaprinis G. Dependence on zolpidem in high dose. *International Clinical Psychopharmacology*. 2000;15(3):181-182.
159. Gericke CA, Ludolph AC. Chronic abuse of zolpidem. *Journal of the American Medical Association*. 1994;272(22):1721-1722.



160. Haasen C, Mueller-Thomsen T, Fink T, Bussopulos A, Reimer J. Zopiclone dependence after insomnia related to torticollis. *International Journal of Neuropsychopharmacology*. Jun 2005;8(2):309-310.
161. Kao CL, Huang SC, Yang YJ, Tsai SJ. A case of parenteral zolpidem dependence with opioid-like withdrawal symptoms. *Journal of Clinical Psychiatry*. Sep 2004;65(9):1287.
162. Kuntze MF, Bullinger AH, Mueller-Spahn F. Excessive use of zopiclone: A case report. *Swiss Medical Weekly*. 2002;132:35-36.
163. Liappas IA, Malitas PN, Dimopoulos NP, et al. A zolpidem and cocaine abuse case report. *International Journal of Psychiatry in Clinical Practice*. 2002;6(4):217-219.
164. Madrak LN, Rosenberg M. Zolpidem abuse *American Journal of Psychiatry*. 2001;158(8):1330-1331.
165. Quaglio G, Lugoboni F, Fornasiero A, Lechi A, Gerra G, Mezzelani P. Dependence on zolpidem: Two case reports of detoxification with flumazenil infusion. *International Clinical Psychopharmacology*. Sep 2005;20(5):285-287.
166. Thakore J, Dinan TG. Physical dependence following zopiclone usage: A case report. *Human Psychopharmacology*. 1992;7(2):143-145.
167. Hajak G, Muller WE, Wittchen HU, Pittrow D, Kirch W. Abuse and dependence potential for the non-benzodiazepine hypnotics zolpidem and zopiclone: A review of case reports and epidemiological data. *Addiction*. 2003;98(10):1371-1378.
168. Duggal HS. New-onset transient hallucinations possibly due to eszopiclone: a case study. *Primary Care Companion to the Journal of Clinical Psychiatry*. 2007;9(6):468-469.
169. Stillwell ME. Zaleplon and driving impairment. *Journal of Forensic Sciences*. 2003;48(3):677-679.
170. Bhatia SC, Arora M, Bhatia SK. Perceptual disturbances with zaleplon. *Psychiatric Services*. 2001;52(1):109-110.
171. Liskow B, Pikalov A. Zaleplon overdose associated with sleepwalking and complex behavior. *Journal of the American Academy of Child & Adolescent Psychiatry*. 2004;43(8):927-928.
172. Moloney I, Breen EG, El Hassan H, Kelly BD. Extreme agitation occurring with zopiclone. *Irish Medical Journal*. Jun 2007;100(6):511.
173. Fava GA. Amnestic syndrome induced by zopiclone. *European Journal of Clinical Pharmacology*. 1996;50(6):509.
174. Stebbing J, Waters L, Davies L, et al. Incidence of cancer in individuals receiving chronic zopiclone or eszopiclone requires prospective study. *Journal of Clinical Oncology*. Nov 1 2005;23(31):8134-8136.
175. Bramness JG, Arnestad M, Karinen R, Hilberg T. Fatal overdose of zopiclone in an elderly woman with bronchogenic carcinoma. *Journal of Forensic Sciences*. 2001;46(5):1247-1249.
176. Wong CP, Chiu PKC, Chu LW. Zopiclone withdrawal: an unusual cause of delirium in the elderly. *Age & Ageing*. Sep 2005;34(5):526-527.
177. Alderman CP, Gebauer MG, Gilbert AL, Condon JT. Possible interaction of zopiclone and nefazodone. *Annals of Pharmacotherapy*. 2001;35(11):1378-1380.
178. Vogel SD, Bayliff CD, George CFP. Zopiclone-associated respiratory depression. *Canadian Journal of Hospital Pharmacy*. 1998;51(2):58-60.
179. Andrade C. Zolpidem, vascular headache, and hallucinations in an adolescent [3]. *Australian and New Zealand Journal of Psychiatry*. 2002;36(3):425-426.

180. Brodeur MR, Stirling AL. Delirium associated with zolpidem. *Annals of Pharmacotherapy*. 2001;35(12):1562-1564.
181. Canaday BR. Amnesia possibly associated with zolpidem administration. *Pharmacotherapy*. 1996;16(4):687-689.
182. Cavallero R, Regazzetti MG, Covelli G, Smeraldi E. Tolerance and withdrawal with zolpidem. *Lancet*. 1993;342(8867):374-375.
183. Clark A. Worsening hepatic encephalopathy secondary to zolpidem. *Journal of Pharmacy Technology*. 1999;15(4):139-141.
184. Elko CJ, Burgess JL, Robertson WO. Zolpidem-associated hallucinations and serotonin reuptake inhibition: a possible interaction. *Journal of Toxicology - Clinical Toxicology*. 1998;36(3):195-203.
185. Freudenreich O, Menza M. Zolpidem-related delirium: A case report *Journal of Clinical Psychiatry*. 2000;61(6):449-450.
186. Ginsberg DL. Zolpidem-Induced Visual Distortions. *Primary Psychiatry*. 2003;10(11):16-17.
187. Harazin J, Berigan TR. Zolpidem tartrate and somnambulism. *Military Medicine*. Sep 1999;164(9):669-670.
188. Hill KP, Oberstar JV, Dunn ER. Zolpidem-induced delirium with mania in an elderly woman. *Psychosomatics*. 2004;45(1):88-89.
189. Hoyler CL, Tekell JL, Silva JA. Zolpidem-induced agitation and disorganization. *General Hospital Psychiatry*. 1996;18(6):452-453.
190. Huang C-L, Chang C-J, Hung C-F, Lin H-Y. Zolpidem-induced distortion in visual perception. *Annals of Pharmacotherapy*. 2003;37(5):683-686.
191. Karsenti D, Blanc P, Bacq Y, Melman E-H. Hepatotoxicity associated with zolpidem treatment. *British Medical Journal*. 1999;318:1179%N 7192.
192. Lange CL. Medication-Associated Somnambulism. *Journal of the American Academy of Child & Adolescent Psychiatry*. Mar 2005;44(3):211-212.
193. Logan BK, Couper FJ. Zolpidem and driving impairment. *Journal of Forensic Sciences*. Jan 2001;46(1):105-110.
194. Markowitz JS, Brewerton TD. Zolpidem-induced psychosis. *Annals of Clinical Psychiatry*. 1996;8(2):89-91.
195. Markowitz JS, Rames LJ, Reeves N, Thomas SG. Zolpidem and hallucinations *Annals of Emergency Medicine*. 1997;29(2):300-301.
196. Morgenthaler TI, Silber MH. Amnestic sleep-related eating disorder associated with zolpidem. *Sleep Medicine*. 2002;3(4):323-327.
197. Ortega L, Iruela LM, Ibanez-Rojo V, Baca E. Zolpidem after long-acting benzodiazepines: Possible interaction. *Journal of Drug Development and Clinical Practice*. 1996;8(1):45-46.
198. Pies RW. Dose-related sensory distortions with zolpidem. *Journal of Clinical Psychiatry*. 1995;56(1):35-36.
199. Pitner JK, Gardner M, Neville M, Mintzer J. Zolpidem-induced psychosis in an older woman *Journal of the American Geriatrics Society*. 1997;45(4):533-534.
200. Sattar SP, Ramaswamy S, Bhatia SC, Petty F. Somnambulism due to probable interaction of valproic acid and zolpidem. *Annals of Pharmacotherapy*. 2003;37(10):1429-1433.

201. Toner LC, Tsambiras BM, Catalano G, Catalano MC, Cooper DS. Central nervous system side effects associated with zolpidem treatment. *Clinical Neuropharmacology*. 2000;23(1):54-58.
202. Tripodianakis J, Potagas C, Papageorgiou P, Lazaridou M, Matikas N. Zolpidem-related epileptic seizures: A case report. *European Psychiatry*. May 2003;18(3):140-141.
203. Tsai M-J, Huang Y-B, Wu P-C. A Novel Clinical Pattern of Visual Hallucination after Zolpidem Use. *Journal of Toxicology - Clinical Toxicology*. 2003;41(6):869-872.
204. Van Puijenbroek EP, Egberts ACG, Krom HJ. Visual hallucinations and amnesia associated with the use of zolpidem *International Journal of Clinical Pharmacology and Therapeutics*. 1996;34:318-317.
205. Yang W, Dollear M, Muthukrishnan SR. One rare side effect of zolpidem--sleepwalking: a case report. *Archives of Physical Medicine & Rehabilitation*. Jun 2005;86(6):1265-1266.
206. Askew JP. Zolpidem addiction in a pregnant woman with a history of second-trimester bleeding. *Pharmacotherapy*. Feb 2007;27(2):306-308.
207. Cubala WJ, Landowski J. Seizure following sudden zolpidem withdrawal. *Progress in Neuro-Psychopharmacology & Biological Psychiatry*. Mar 30 2007;31(2):539-540.
208. de Haas S, Dingemans J, Hoever P, Cohen A, van Gerven J. Pseudohallucinations after zolpidem intake: a case report. *Journal of Clinical Psychopharmacology*. Dec 2007;27(6):728-730.
209. Kito S, Koga Y. Visual hallucinations and amnesia associated with zolpidem triggered by fluvoxamine: a possible interaction. *International Psychogeriatrics*. Dec 2006;18(4):749-751.
210. Letsas KP, Filippatos GS, Kounas SP, Efremidis M, Sideris A, Kardaras F. QT interval prolongation and Torsades de Pointes in a patient receiving zolpidem and amiodarone.[see comment]. *Cardiology*. 2006;105(3):146-147.
211. Najjar M. Zolpidem and amnesic sleep related eating disorder. *Journal of Clinical Sleep Medicine*. Oct 15 2007;3(6):637-638.
212. Sharan P, Bharadwaj R, Grover S, Padhy SK, Kumar V, Singh J. Dependence syndrome and intoxication delirium associated with zolpidem. *National Medical Journal of India*. Jul-Aug 2007;20(4):180-181.
213. Tsai M-J, Tsai Y-H, Huang Y-B. Compulsive activity and anterograde amnesia after zolpidem use. *Clinical Toxicology: The Official Journal of the American Academy of Clinical Toxicology & European Association of Poisons Centres & Clinical Toxicologists*. 2007;45(2):179-181.
214. Pollack M, Kinrys G, Krystal A, et al. Eszopiclone coadministered with escitalopram in patients with insomnia and comorbid generalized anxiety disorder. *Archives of General Psychiatry*. May 2008;65(5):551-562.
215. Kryger M, Roth T, Wang-Weigand S, Zhang J. The effects of ramelteon on respiration during sleep in subjects with moderate to severe chronic obstructive pulmonary disease. *Sleep and Breathing*. 2008.

## Appendix A. Literature search strategies

Newer Drugs for Insomnia included interventions:

1. zaleplon (Sonata/Starnoc in Canada)
2. zolpidem (Ambien)\*\*
3. zolpidem tartrate (Ambien CR)\*\*
4. zopiclone (Imovane)\*
5. eszopiclone (Lunesta)\*\*
6. ramelteon (Rozerem)\*\*

\* available in Canada

\*\* available in the US but not in Canada

Database: Medline 1966 -- November Week 3 2005  
 Embase 1985 -- 2005 (March)  
 Cochrane -- 4th Quarter 2005  
 PsycINFO --1985 to December Week 4 2005

Search Strategy:

- 
- 1 (zaleplon or zolpidem or zopiclone or eszopiclone).mp. [mp=title, original title, abstract, name of substance word, subject heading word]
  - 2 limit 1 to yr="2004 - 2006"
  - 3 (sonata or ambien or Imovane or lunesta or estorra or stilnoct or zimovane or zileze).mp. [mp=title, original title, abstract, name of substance word, subject heading word]
  - 4 limit 3 to yr="2004 - 2006"
  - 5 2 or 4
  - 6 (zolpidem tartrate or ramelteon).mp. [mp=title, original title, abstract, name of substance word, subject heading word]
  - 7 (Starnoc or "Ambien CR" or Rozerem).mp. [mp=title, original title, abstract, name of substance word, subject heading word]
  - 8 5 or 6
  - 10 from 8 keep 1-222

## Appendix B. Quality assessment methods for drug class reviews for the Drug Effectiveness Review Project

The purpose of this document is to outline the methods used by the Oregon Evidence-based Practice Center, based at Oregon Health & Science University, and subcontracting Evidence-based Practice Centers to produce drug class reviews for the Drug Effectiveness Review Project.

The methods outlined in this document ensure that the products created in this process are methodologically sound, scientifically defensible, reproducible, and well documented. This document were adapted from the Procedure Manual developed by the Methods Work Group of the United States Preventive Services Task Force (version 1.9, September 2001). It also incorporates material from the NHS Centre for Reviews and Dissemination's *Undertaking Systematic Reviews of Research on Effectiveness: CRD's Guidance for Carrying Out or Commissioning Reviews* (2<sup>nd</sup> edition, 2001) and "The Database of Abstracts of Reviews of Effects (DARE)" in *Effectiveness Matters*, vol. 6, issue 2, December 2002.

All included studies and systematic reviews are assessed for quality and assigned a rating of "good," "fair," or "poor". Studies that have a fatal flaw in one or more criteria are rated poor quality. Studies that meet all criteria are rated good quality. The remainder are rated fair quality. The "fair quality" category is broad, and studies with this rating vary in their strengths and weaknesses: The results of some fair-quality studies are likely to be valid, while others only might be valid. A poor-quality trial is not valid—the results are at least as likely to reflect flaws in the study design as a true difference between the compared drugs.

### *For Controlled Trials*

#### Assessment of Internal Validity

##### 1. Was assignment to the treatment groups really random?

Adequate approaches to sequence generation:

Computer-generated random numbers

Random numbers tables

Inferior approaches to sequence generation:

Use of alternation, case record numbers, date of birth, or day of week

Not reported

##### 2. Was the treatment allocation concealed?

Adequate approaches to concealment of randomization:

Centralized or pharmacy-controlled randomization

Serially numbered, identical containers

On-site computer based system with a randomization sequence that is not readable until allocation

Other approaches sequence to clinicians and patients

Inferior approaches to concealment of randomization:

Use of alternation, case record number, date of birth, or day of week

Open random numbers lists

Serially numbered envelopes (Even sealed opaque envelopes can be subject to manipulation.)

Not reported

3. Were the groups similar at baseline in terms of prognostic factors?
4. Were the eligibility criteria specified?
5. Were outcome assessors blinded to the treatment allocation?
6. Was the care provider blinded?
7. Was the patient kept unaware of the treatment received?
8. Did the article include an intention-to-treat analysis or provide the data needed for one (that is, number of subjects assigned to each group, number of subjects who finished in each group, and the results for all subjects who finished)?
9. Did the study maintain comparable groups?
10. Did the article report attrition, crossovers, adherence, and contamination?
11. Was there important differential loss to follow-up or overall high loss to follow-up? (Give numbers in each group.)

#### Assessment of External Validity (Generalizability)

1. How similar is the study population to the population to which the intervention would be applied?
2. How many patients were recruited?
3. What were the exclusion criteria for recruitment? (Give numbers excluded at each step.)
4. What was the funding source and role of funder in the study?
5. Did the control group receive the standard of care?
6. What was the length of follow-up? (Give numbers at each stage of attrition.)

***For Studies Reporting Complications, Adverse Effects, or Both***Assessment of Internal Validity

1. Was the selection of patients for inclusion unbiased? (Was any group of patients systematically excluded)?
2. Was there important differential loss to follow-up or overall high loss to follow-up? (Give numbers in each group.)
3. Were the investigated events specified and defined?
4. Was there a clear description of the techniques used to identify the events?
5. Was there unbiased and accurate ascertainment of events (independent ascertainment using validated ascertainment technique)?
6. Were potential confounding variables and risk factors identified and examined using accepted statistical techniques?
7. Was the duration of follow-up reasonable with respect to timing of investigated events? (Does it meet the stated threshold?)

Assessment of External Validity

1. Was the description of the population adequate?
2. How similar is the study population to the population to which the intervention would be applied?
3. How many patients were recruited?
4. What were the exclusion criteria for recruitment? (Give numbers excluded at each step.)
5. What was the funding source and role of funder in the study?

***For Systematic Reviews***

1. Are there a clear review question and inclusion and exclusion criteria reported relating to the primary studies?

A good-quality review should focus on a well defined question or set of questions, which ideally will refer to the inclusion/exclusion criteria by which primary studies are included or excluded. The criteria should relate to the 4 components of study design, indications (patient

populations), interventions (drugs), and outcomes of interest. In addition, the review should include details of the process of decision-making, that is how many reviewers were involved, whether the studies were examined independently, and how disagreements between reviewers were resolved.

2. Is there evidence of a substantial effort to search for all relevant research?

This is usually the case if details of electronic database searches and other identification strategies are given. Ideally, the search terms and the date and language restrictions should be presented. In addition, descriptions of hand searching, attempts to identify unpublished material, and any contact with authors, industry, and research institutes should be provided. The appropriateness of the database(s) searched by the authors should also be considered. For example, if only MEDLINE is searched for a review looking at health education, then it is unlikely that all relevant studies will have been located.

3. Is the validity of included studies adequately assessed?

A systematic assessment of the quality of primary studies should include an explanation of the criteria used (for example, method of randomization, whether outcome assessment was blinded, whether analysis was on an intention-to-treat basis). Authors may use either a published checklist or scale or one that they designed specifically for their review. Again, the process relating to the assessment should be explained (that is, how many reviewers were involved, whether the assessment was independent, and how discrepancies between reviewers were resolved).

4. Is sufficient detail of the individual studies presented?

The review should demonstrate that the included studies are suitable to answer the question posed and that a judgement of the appropriateness of the authors' conclusions can be made. This criterion is usually fulfilled in papers that include a table giving information on the design and results of the individual studies or includes a narrative description of the studies within the text. If relevant, the tables or text should include information on study design, sample sizes, patient characteristics, interventions, settings, outcome measures, follow-up, drop-out rate (withdrawals), effectiveness results, and adverse events.

5. Are the primary studies summarized appropriately?

The authors should attempt to synthesize the results from individual studies. In all cases, there should be a narrative summary of results, which may or may not be accompanied by a quantitative summary (meta-analysis).

For reviews that use a meta-analysis, heterogeneity between studies should be assessed using statistical techniques. If heterogeneity is present, the possible reasons (including chance) should be investigated. In addition, the individual evaluations should be weighted in some way (for example, by sample size or by inverse of the variance) so that studies that are considered to provide the most reliable data have greater impact on the summary statistic.



## Appendix C. Excluded studies

290 trials were excluded with the exclusion code shown below (new trials from Update 2 are highlighted in gray-scale)

### Codes:

- 1 = Foreign language
- 2 = Wrong outcome
- 3 = Wrong drug (including combination therapy)
- 4 = Wrong population
- 5 = Wrong publication type (letter, editorial, nonsystematic review, etc.)
- 6 = Wrong design (including dose-ranging study, pharmacokinetics, single-dose study, drug interaction)
- 7 = cannot find the study
- 8 = duplicated study
- AO = abstract only
- Poster= Poster only

Trials	Code
Abe K, Hikita T, Sakoda S. A hypnotic drug for sleep disturbances in patients with Parkinson's disease. <i>No to Shinkei - Brain &amp; Nerve</i> . Apr 2005;57(4):301-305.	1
Allain H, Bentue-Ferrer D, Tarral A, Gandon JM. Effects on postural oscillation and memory functions of a single dose of zolpidem 5 mg, zopiclone 3.75 mg and lormetazepam 1 mg in elderly healthy subjects. A randomized, cross-over, double-blind study versus placebo. <i>European Journal of Clinical Pharmacology</i> . 2003;59(3):179-188.	4
Allain H, Le Breton S, Kleinermans D, Lavoisy J, Klausner J, Gandon JM. Assessment of patients preferences between two hypnotics, zolpidem (10 mg) vs. zaleplon (10 mg). <i>Sleep</i> . 2001;24(Abstr Suppl):A332.	5
Allain H, Patat A, Lieury A, et al. Comparative study of the effects of zopiclone (7.5 mg), zolpidem, flunitrazepam and a placebo on nocturnal cognitive performance in healthy subjects, in relation to pharmacokinetics. <i>European Psychiatry</i> . 1995;10(Suppl 3):129S-135S.	4
Allen D, Curran HV, Lader M. The effects of single doses of CL284,846, lorazepam, and placebo and psychomotor and memory function in normal male volunteers. <i>European Journal of Clinical Pharmacology</i> . 1993;45(4):313-320.	4
Amsterdam JD, Brunswick DJ, Hundert M. A single-site, double-blind, placebo-controlled, dose-ranging study of YKP10A - A putative, new antidepressant. <i>Progress in Neuro-Psychopharmacology and Biological Psychiatry</i> . 2002;26(7-8):1333-1338.	3
Amsterdam JD. A double-blind, placebo-controlled trial of the safety and efficacy of selegiline transdermal system without dietary restrictions in patients with major depressive disorder. <i>Journal of Clinical Psychiatry</i> . 2003;64(2):208-214.	3
Ansseau M, Pitchot W, Hansenne M, Gonzalez Moreno A. Psychotic reactions to zolpidem. <i>Lancet</i> . 1992;339:809; 8796.	4

<b>Trials</b>	<b>Code</b>
Aranko K, Luurila H, Backman JT, Neuvonen PJ, Oikola KT. The effect of erythromycin on the pharmacokinetics and pharmacodynamics of zopiclone. <i>British Journal of Clinical Pharmacology</i> . 1994;38(4):363-367.	4
Arbus L, Lavoisy J, Belin J, Soubrane C. Efficacy and safety of zolpidem 10 mg administered pro re nata (P.R.N) during 4 weeks in patients with chronic insomnia. <i>Journal of the European College of Neuropsychopharmacology</i> . 1999;9(Suppl 5):S309.	6
Balkin TJ, O'Donnell VM, Wesensten N, McCann U, Belenky G. Comparison of the daytime sleep and performance effects of zolpidem versus triazolam. <i>Psychopharmacology</i> . 1992;107(1):83-88.	4
Beaumont G, Holland RL. A multi-centre open study in general practice to evaluate the efficacy and acceptability of zopiclone 7.5 mg nocte in patients requiring the prescription of an hypnotic. <i>International Clinical Psychopharmacology</i> . 1990;5 Suppl 2:11-20.	6
Beaumont M, Batejat D, Coste O, et al. Effects of zolpidem and zaleplon on sleep, respiratory patterns and performance at a simulated altitude of 4,000 m. <i>Neuropsychobiology</i> . 2004;49(3):154-162.	6
Beaumont M, Goldenberg F, Lejeune D, Marotte H, Harf A, Lofaso F. Effect of zolpidem on sleep and ventilatory patterns at simulated altitude of 4,000 meters. <i>American Journal of Respiratory &amp; Critical Care Medicine</i> . 1996;153(6 Pt 1):1864-1869.	4
Beaupre A, Soucy R, Phillips R, Bourgooin J. Respiratory center output following zopiclone or diazepam administration in patients with pulmonary disease. <i>Respiration</i> . 1988;54(4):235-240.	2
Bech P, Tanghoj P, Cialdella P, Andersen HF, Pedersen AG. Escitalopram dose-response revisited: an alternative psychometric approach to evaluate clinical effects of escitalopram compared to citalopram and placebo in patients with major depression. <i>International Journal of Neuropsychopharmacology</i> . Sep 2004;7(3):283-290.	3
Bechelli LP, Navas F, Pierangelo SA. Comparison of the reinforcing properties of zopiclone and triazolam in former alcoholics. <i>International Pharmacopsychiatry</i> . 1982;17 Suppl 2:235-241.	4
Beer B, Ieni JR, Wu W-H, et al. A placebo-controlled evaluation of single, escalating doses of CL 284,846, a non-benzodiazepine hypnotic. <i>Journal of Clinical Pharmacology</i> . 1994;34(4):335-344.	4
Benoit O, Bouard G, Payan C, Borderies P, Prado J. Effect of a single dose (10 mg) of zolpidem on visual and spectral analysis of sleep in young poor sleepers. <i>Psychopharmacology</i> . 1994;116(3):297-303.	2
Bensimon G, Foret J, Warot D, Lacomblez L, Thiercelin JF, Simon P. Daytime wakefulness following a bedtime oral dose of zolpidem 20 mg, flunitrazepam 2 mg and placebo. <i>British Journal of Clinical Pharmacology</i> . 1990;30(3):463-469.	4
Bergener M, Kranzhoft EU, Schwalb B, Fischer W. Sleep disorders in the elderly - Results of a multicenter study with zopiclone. <i>Pharmacopsychiatry</i> . 1995;28(165).	6
Berlin I, Warot D, Hergueta T, Molinier P, Bagot C, Puech AJ. Comparison of the effects of zolpidem and triazolam on memory functions, psychomotor performances, and postural sway in healthy subjects. <i>Journal of Clinical Psychopharmacology</i> . 1993;13(2):100-106.	4
Berthelon C, Bocca ML, Denise P, Pottier A. Do zopiclone, zolpidem and flunitrazepam have residual effects on simulated task of collision anticipation? <i>Journal of Psychopharmacology</i> . 2003;17(3):324-331.	2
Bertschy G, Ragama-Pardos E, Muscionico M, et al. Trazodone addition for insomnia in venlafaxine-treated, depressed inpatients: A semi-naturalistic study. <i>Pharmacological Research</i> . 2005;51(1):79-84.	3

Trials	Code
Besset A, Tafti M, Villemin E, Borderies P, Billiard M. Effects of zolpidem on the architecture and cyclical structure of sleep in poor sleepers. <i>Drugs under Experimental and Clinical Research</i> . 1995;21(4):161-169.	6
Billiard M, Besset A, de Lustrac C, Brissaud L. Dose-response effects of zopiclone on night sleep and on nighttime and daytime functioning. <i>Sleep</i> . 1987;10(1):27-34.	4
Biondi F, Casadei GL. Results of a multicenter trial with the hypnotic zolpidem in 1152 insomniac patients. <i>Current Therapeutic Research - Clinical and Experimental</i> . 1994;55(3):262-274.	6
Blin O, Micallef-Rolle J, Legangneux E, Zobouyan I. Zolpidem modified-release 12.5 mg has no residual effects on psychomotor performance and cognitive function in health adult subjects. <i>Sleep</i> . 2005;28(Suppl):A246.	(Poster)
Bliwise DL, Freeman A, Ingram CD, Rye DB, Chakravorty S, Watts RL. Randomized, double-blind, placebo-controlled, short-term trial of roprinirole in restless legs syndrome. <i>Sleep Medicine</i> . 2005;6(2):141-147.	3
Blois R, Gaillard JM, Attali P, Coquelin JP. Effect of zolpidem on sleep in healthy subjects: a placebo-controlled trial with polysomnographic recordings. <i>Clinical Therapeutics</i> . 1993;15(5):797-809.	4
Bocca ML, Le Doze F, Etard O, Pottier M, L'Hoste J, Denise P. Residual effect of zolpidem 10 mg and zopiclone 7.5 mg versus flunitrazepam 1 mg and placebo on driving performance and ocular saccades. <i>Psychopharmacology</i> . 1999;143(4):373-379.	4
Boissl K, Dreyfus JF, Delmotte M. Studies on the dependence-inducing potential of zopiclone and triazolam. <i>International Pharmacopsychiatry</i> . 1982;17(2):242-247.	4
Bond A, Lader M. Correlations among measures of response to benzodiazepines in man. <i>Pharmacology, Biochemistry &amp; Behavior</i> . Feb 1983;18(2):295-298.	6
Boniface PJ, Martin IC, Nolan SL, Tan ST. Development of a method for the determination of zopiclone in whole blood. <i>Journal of Chromatography - Biomedical Applications</i> . 1992;584(2):199-206.	2
Borgen L. Trial effects of oral Xyrem and Zolpidem on sleep-disordered breathing in obstructive sleep apnea patients. <i>clinicaltrials.gov</i> . 2004.	2
Boulanger-Rostowsky L, Fayet H, Benmoussa N, Ferrandi J. Dependence on zolpidem: a report of two cases. <i>Encephale</i> . Mar-Apr 2004;30(2):153-155.	1
Brunelle E, Rotily M, Lancon C, et al. Letter to the Editor: Zolpidem: Intravenous misuse in drug abusers. <i>Addiction</i> . Sep 2005;100(9):1377-1378.	4
Burton JH, Lyon L, Dorfman T, Tomassoni AJ. Continuous flumazenil infusion in the treatment of zolpidem (Ambien(registered trademark)) and ethanol coingestion [1]. <i>Journal of Toxicology - Clinical Toxicology</i> . 1998;36(7):743-746.	2
Busto UE, Sproule BA, Knight K, Herrmann N. Use of prescription and nonprescription hypnotics in a Canadian elderly population. <i>Canadian Journal of Clinical Pharmacology</i> . 2001;8(4):213-221.	6
Caldwell J, Caldwell JL. Comparison of the effects of zolpidem-induced prophylactic naps to placebo naps and forced rest periods in prolonged work schedules. <i>Sleep</i> . 1998;21(1):79-90.	4
Cashman JN, Power SJ, Jones RM. Assessment of a new hypnotic imidazo-pyridine (zolpidem) as oral premedication. <i>British Journal of Clinical Pharmacology</i> . 1987;24(1):85-92.	4
Cashman JN, Power SJ. An evaluation of tests of psychomotor function in assessing recovery following a brief anaesthetic. <i>Acta Anaesthesiologica Scandinavica</i> . 1989;33(8):693-697.	2
Caville P. Homeopathy in dementia and agitation. <i>Homeopathy</i> . 2002;91(2):109-112.	5

<b>Trials</b>	<b>Code</b>
Chang M-Y, Lin J-L. Irreversible Ischemic Hand Following Intraarterial Injection of Zolpidem Powder. <i>Journal of Toxicology - Clinical Toxicology</i> . 2003;41(7):1025-1028.	2
Channer KS, Dent M, Roberts CJC. The effect of posture at the time of administration on the central depressant effects on the new hypnotic zopiclone. <i>British Journal of Clinical Pharmacology</i> . 1984;18(6):879-886.	2
Cialdella P, Boissel JP, Belon P. Homeopathic specialities as a substitute for benzodiazepines: A double-blind vs. placebo study. <i>Therapie</i> . 2001;4:397-402.	3
Cipriani A, Brambilla P, Furukawa T, et al. Fluoxetine versus other types of pharmacotherapy for depression [Systematic Review]. <i>Cochrane Database of Systematic Reviews</i> . 2005;4:4.	2
Clauss RP, Guldenpfennig WM, Nel HW, Sathekge MM, Venkannagari RR. Extraordinary arousal from semi-comatose state on zolpidem. <i>South African Medical Journal</i> . 2000;90(1):68-72.	2
Cluydts R, De Roeck J, Cosyns P, Lacante P. Antagonizing the effects of experimentally induced sleep disturbance in healthy volunteers by lormetazepam and zolpidem. <i>Journal of Clinical Psychopharmacology</i> . 1995;15(2):132-137.	4
Cluydts R, Heyde K, De Volder I. Polysomnographic findings during non-continuous administration of zolpidem. <i>Sleep Medicine Reviews</i> . 2002;6(SUPPL. 1):S13-S19.	6
Cluydts R, Peeters K, De Bouyalsky I, Lavoisy J. A pilot, randomized, double-blind study of zolpidem 10 mg comparing intermittent versus continuous administration. <i>Sixth World Congress of Biological Psychiatry, Nice, France. June. 1997</i> .	6
Cluydts R, Peeters K, de Bouyalsky I, Lavoisy J. Comparison of continuous versus intermittent administration of zolpidem in chronic insomniacs: a double-blind, randomized pilot study. <i>Journal of International Medical Research</i> . 1998;26(1):13-24.	6
Cluydts RJ, De Roeck JM, Jolie AM. A three week multicentre general practitioner study of zolpidem in 651 patients with insomnia. <i>Acta Therapeutica</i> . 1993;19(1):73-91.	6
Cohn MA. Effects of zolpidem, codeine phosphate and placebo on respiration. A double-blind, crossover study in volunteers. <i>Drug Safety</i> . 1993;9(4):312-319.	4
Coleman DE, Ota K. Hallucinations with zolpidem and fluoxetine in an impaired driver. <i>Journal of Forensic Sciences</i> . Mar 2004;49(2):392-393.	4
Colle M, Rosenzweig P, Bianchetti G, et al. Nocturnal profile of growth hormone secretion during sleep induced by zolpidem: a double-blind study in young adults and children. <i>Hormone Research</i> . 1991;35(1):30-34.	2
Colle M, Rosenzweig P, Bianchetti G, et al. Nocturnal profile of growth hormone secretion during sleep induced by zolpidem: a double-blind study in young adults and children. <i>Hormone Research</i> . 1991;35(1):30-34.	2
Conway DH, Turner SJ, Eddleston J, Guthrie E. Sedation on intensive care: A pathway into dependence. <i>Care of the Critically Ill</i> . 2001;17(5):170-171.	6
Corrigan MH, Gallen CC, Bonura ML, Merchant KM. Effectiveness of the selective D4 antagonist sonopiprazole in schizophrenia: A placebo-controlled trial. <i>Biological Psychiatry</i> . 2004;55(5):445-451.	3
Coskunol H, Gokden O, Ercan ES, Bayraktar E, Tuglular I, Saygili R. Long-term efficacy of sertraline in the prevention of alcoholic relapses in alcohol-dependent patients: A single-center, double-blind, randomized, placebo-controlled, parallel-group study. <i>Current Therapeutic Research - Clinical and Experimental</i> . 2002;63(11):759-771.	3
Danjou P, Paty I, Fruncillo R, et al. A comparison of the residual effects of zaleplon and zolpidem following administration 5 to 2 h before awakening. <i>British Journal of Clinical Pharmacology</i> . 1999;48(3):367-374.	4

<b>Trials</b>	<b>Code</b>
Darko W, Guharoy R, Rose F, Lehman D, Pappas V. Myoclonus secondary to the concurrent use of trazodone and fluoxetine. <i>Veterinary and Human Toxicology</i> . 2001;43(4):214-215.	3
Darwish M, Parker V, Harper D, Leister C, Raible D, Fruncillo R. The lack of drug interactions between zaleplon and venlafaxine extended release. <i>155th Annual Meeting of the American Psychiatric Association</i> . 2002.	7
Darwish M. The effects of zaleplon at the time of peak plasma concentration versus zolpidem and triazolam. <i>Journal of the European College of Neuropsychopharmacology</i> . 1999;9(Suppl 5):S360.	4
de Araujo Carlini EL, Galduroz JCF, Nappo SA. Evaluation of efficacy and safety of zolpidem in patients with occasional, transitory or chronic insomnia. <i>Jornal Brasileiro de Psiquiatria</i> . Sep-Oct 2004;53(5):271-279.	1
Declerck AC, Ruwe F, O'Hanlon JF, Vermeeren A, Wauquier A. Effects of zolpidem and flunitrazepam on nocturnal sleep of women subjectively complaining of insomnia.[erratum appears in <i>Psychopharmacology (Berl)</i> 1992;109(1-2):254]. <i>Psychopharmacology</i> . 1992;106(4):497-501.	6
Dehlin O, Bengtsson C, Rubin B. A comparison of zopiclone and propiomazine as hypnotics in outpatients: a multicentre, double-blind, randomized, parallel-group comparison of zopiclone and propiomazine in insomniacs. <i>Current Medical Research &amp; Opinion</i> . 1997;13(10):565-572.	6
Dehlin O, Rubin B, Rundgren A. Double-blind comparison of zopiclone and flunitrazepam in elderly insomniacs with special focus on residual effects. <i>Current Medical Research &amp; Opinion</i> . 1995;13(6):317-324.	6
Demicheli V, Rivetti D, Deeks JJ, Jefferson T, Pratt M. The effectiveness and safety of vaccines against human anthrax: a systematic review. <i>Vaccine</i> . 1998;16(9-10):880-884.	3
Denise P, Bocca ML. Effects of zolpidem 10 mg, zopiclone 7.5 mg and flunitrazepam 1 mg on night-time motor activity. <i>European Neuropsychopharmacology</i> . 2003;13(2):111-115.	4
Dietrich B, Emilien G, Salinas E. Zaleplon improves sleep efficiency in a phase-advance model of transient insomnia. <i>XXIst Collegium Internationale Neuro psychopharmacologicum, Glasgow, Scotland</i> . 12th 16th July. 1998.	1
Dingemans J, Bury M, Bock J, Joubert P. Comparative pharmacodynamics of Ro 41-3696, a new hypnotic, and zolpidem after night-time administration to healthy subjects. <i>Psychopharmacology</i> . 1995;122(2):169-174.	4
Dingemans J, Bury M, Hussain Y, van Giersbergen P. Comparative tolerability, pharmacodynamics, and pharmacokinetics of a metabolite of a quinolizone hypnotic and zolpidem in healthy subjects. <i>Drug Metabolism &amp; Disposition</i> . 2000;28(12):1411-1416.	4
Disayavanish C, Srisurapanont M, Disayavanish P. Zopiclone in the treatment of insomnia: An open clinical trial. <i>Journal of the Medical Association of Thailand</i> . 1998;81(6):393-397.	6
D'Mello DA, Lyon DE, Colenda CC, Fernandes CL. Substance dependence and the use of pro re nata anxiolytic/hypnotic drugs in a hospital setting. <i>Addictive Behaviors</i> . 2000;25(3):441-443.	2
Dorian P, Sellers EM, Kaplan H, Hamilton C. Evaluation of zopiclone physical dependence liability in normal volunteers. <i>International Pharmacopsychiatry</i> . 1982;17(2):228-234.	4
Drover D, Lemmens H, Naidu S, Cevallos W, Darwish M, Stanski D. Pharmacokinetics, pharmacodynamics, and relative pharmacokinetic/pharmacodynamic profiles of zaleplon and zolpidem. <i>Clinical Therapeutics</i> . 2000;22(12):1443-1461.	4

Trials	Code
Dujardin K, Guieu JD, Leconte-Lambert C, Leconte P, Borderies P, de La Giclais B. Comparison of the effects of zolpidem and flunitrazepam on sleep structure and daytime cognitive functions. A study of untreated unsomniacs. <i>Pharmacopsychiatry</i> . 1998;31(1):14-18.	6
Dundar Y, Dodd S, Strobl J, Boland A, Dickson R, Walley T. Comparative efficacy of newer hypnotic drugs for the short-term management of insomnia: A systematic review and meta-analysis. <i>Human Psychopharmacology</i> . 2004;19(5):305-322.	1
Dundee JW, Elwood RJ, Hildebrand PJ, Singleton M. Dose-finding and premedication studies with zopiclone. <i>Pharmacology</i> . 1983;27(2):210-215.	4
Duriez R, Barthelemy C, Rives H, et al. Clinical trial of zopiclone in insomnia. <i>Therapie (Paris)</i> . 1979;34(3):317-325.	6
Elger BS. Does insomnia in prison improve with time? Prospective study among remanded prisoners using the Pittsburgh Sleep Quality Index. <i>Medicine, Science &amp; the Law</i> . Oct 2003;43(4):334-344.	6
Elger BS. Management and evolution of insomnia complaints among non-substance- misusers in a Swiss remand prison. <i>Swiss Medical Weekly</i> . 2004;134(33-34):486-499.	6
Elie R, Deschenes JP. Efficacy and tolerance of zopiclone in insomniac geriatric patients. <i>Rev Geriatr</i> . 1994;19(1):45-50.	1
Elwood RJ, Elliott P, Chestnutt WN, Hildebrand PJ, Dundee JW. A comparison of the onset and duration of action of zopiclone with diazepam [abstract]. <i>British Journal of Clinical Pharmacology</i> . 1983;16.	5
Emilien G, Salinas E. Zaleplon decreases sleep latency in outpatients after 4 weeks of treatment CONFERENCE ABSTRACT. <i>11th European College of Neuropsychopharmacology Congress. Paris, France. 31st October 4th November. 1998.</i>	5
Erman MK, Erwin CW, Gengo FM, et al. Comparative efficacy of zolpidem and temazepam in transient insomnia. <i>Human Psychopharmacology</i> . 2001;16(2):169-176.	4
Erman, M., et al. Polysomnographic and patient-reorted evaluation of the efficacy and safety of eszopiclone in elderly subjects with chronic insomnia [abstract]. Paper presented at: Associated Professional Sleep Societies, 2004; Philadelphia, PA.	AO
Erwin CW, Fry JM, Richardson GS, et al. A multicenter, placebo-controlled, polysomnographic study of zaleplon in elderly patients with chronic insomnia. <i>XXIst Collegium Internationale Neuro psychopharmacologicum, Glasgow, Scotland. 12th 16th July. 1998.</i>	7
Evans SM, Funderburk FR, Griffiths RR. Zolpidem and triazolam in humans: behavioral and subjective effects and abuse liability. <i>Journal of Pharmacology &amp; Experimental Therapeutics</i> . 1990;255(3):1246-1255.	4
Fairweather DB, Kerr JS, Hindmarch I. The effects of acute and repeated doses of zolpidem on subjective sleep, psychomotor performance and cognitive function in elderly volunteers. <i>European Journal of Clinical Pharmacology</i> . 1992;43(6):597-601.	4
Fattapposta F, Sanarelli L, Valle E, et al. A double-blind study of the effects of zolpidem, a new imidazopyridine hypnotic, on contingent negative variation in patients with situational insomnia. <i>Curr Ther Res Clin Exp</i> . 1990;48(5):766-773.	4
Feige B, Voderholzer U, Riemann D, Hohagen F, Berger M. Independent sleep EEG slow-wave and spindle band dynamics associated with 4 weeks of continuous application of short-half-life hypnotics in healthy subjects. <i>Clinical Neurophysiology</i> . 1999;110(11):1965-1974.	4

Trials	Code
Feinberg I, Maloney T, Campbell IG. Effects of hypnotics on the sleep EEG of healthy young adults: new data and psychopharmacologic implications. <i>Journal of Psychiatric Research</i> . 2000;34(6):423-438.	4
Fernando A, Chew G. Acute sleep onset insomnia in the elderly: Damage to the ventrolateral preoptic nucleus? <i>Australasian Psychiatry</i> . 2005;13(3):313-314.	6
Finelli LA, Landolt HP, Buck A, et al. Functional neuroanatomy of human sleep states after zolpidem and placebo: A H215O-PET study. <i>Journal of Sleep Research</i> . 2000;9(2):161-173.	4
Fischer W, Haase W, Ruther E, Clarenbach P, Hajak G. Problems in performing a double-blind multicenter study using a hypnotic in private practice. <i>Int J Clin Pharmacol Ther Toxicol</i> . 1992;30(11):474.	5
Flanagan D, Goodchild JH. Comparison of triazolam and zaleplon for sedation of dental patients. <i>Dentistry Today</i> . 2005 Sep 2005;24(9):64-66.	4
Fossen A, Godlibsen OB, Loyning Y, Dreyfus JF. Effects of hypnotics on memory. <i>International Pharmacopsychiatry</i> . 1982;17 Suppl 2:116-126.	4
Foster AC, Pellemounter MA, Cullen MJ, et al. In vivo pharmacological characterization of indiplon, a novel pyrazolopyrimidine sedative-hypnotic. <i>Journal of Pharmacology &amp; Experimental Therapeutics</i> . Nov 2004;311(2):547-559.	4
Frattola L, Maggioni M, Cesana B, Priore P. Double blind comparison of zolpidem 20 mg versus flunitrazepam 2 mg in insomniac in-patients. <i>Drugs Under Experimental &amp; Clinical Research</i> . 1990;16(7):371-376.	6
Garbarino S, Nobili L, Beelke M, Balestra V, Cordelli A, Ferrillo F. Sleep disorders and daytime sleepiness in state police shiftworkers. <i>Archives of Environmental Health</i> . 2002;57(2):167-173.	2
Gauthier S, Feldman H, Hecker J, et al. Efficacy of donepezil on behavioral symptoms in patients with moderate to severe Alzheimer's disease. <i>International Psychogeriatrics</i> . 2002;14(4):389-404.	3
Giercksky KE, Wickstrom E. A dose-response study in situational insomnia with zopiclone, a new tranquilizer. <i>Clinical Therapeutics</i> . 1980;3(1):21-27.	4
Gieschke R, Cluydts R, Dingemans J, De Roeck J, De Cock W. Effects of bretazenil vs. zolpidem and placebo on experimentally induced sleep disturbance in healthy volunteers. <i>Methods &amp; Findings in Experimental &amp; Clinical Pharmacology</i> . 1994;16(9):667-675.	4
Gillin JC, Buchsbaum MS, Valladares-Neto DC, et al. Effects of zolpidem on local cerebral glucose metabolism during non-REM sleep in normal volunteers: a positron emission tomography study. <i>Neuropsychopharmacology</i> . 1996;15(3):302-313.	4
Ginsberg DL. Zolpidem Improvement of Cognition in Dementia. <i>Primary Psychiatry</i> . 2003;10(3):22-23.	4
Girault C, Muir JF, Mihaltan F, et al. Effects of repeated administration of zolpidem on sleep, diurnal and nocturnal respiratory function, vigilance, and physical performance in patients with COPD. <i>Chest</i> . 1996;110(5):1203-1211.	6
Gorenstein C, Tavares SM, Gentil V, Peres C, Moreno RA, Dreyfus JF. Psychophysiological effects and dose equivalence of zopiclone and triazolam administered to healthy volunteers. Methodological considerations. <i>Brazilian Journal of Medical &amp; Biological Research</i> . 1990;23(10):941-951.	4
Goto Y, Homma Y, Okuse S, et al. The clinical efficacy of zopiclone, a hypnotic, by the double-blind method. <i>Shinryotoshinyaku</i> . 1984;21(11):2191-2208.	1
Gowing L, Farrell M, Ali R, White J. Alpha2 adrenergic agonists for the management of opioid withdrawal [Systematic Review]. <i>Cochrane Database of Systematic Reviews</i> . 2005;2:2.	3

Trials	Code
Greenblatt D, Zammit G, Harmatz JS, Weinling E, Legangneux E. Zolpidem modified-release demonstrates sustained and greater pharmacodynamic effects from 3 to 6 hours postdose as compared with standard zolpidem in health adult subjects. Paper presented at: 19th Annual Meeting of Associated Professional Sleep Societies, 2005; Denver, Colorado.	5
Greenblatt DJ, Harmatz JS, von Moltke LL, et al. Comparative kinetics and dynamics of zaleplon, zolpidem, and placebo. <i>Clinical Pharmacology &amp; Therapeutics</i> . 1998;64(5):553-561.	4
Greenblatt DJ, Harmatz JS, von Moltke LL, et al. Comparative kinetics and response to the benzodiazepine agonists triazolam and zolpidem: evaluation of sex-dependent differences. <i>Journal of Pharmacology &amp; Experimental Therapeutics</i> . 2000;293(2):435-443.	4
Greenblatt DJ, von Moltke LL, Harmatz JS, et al. Differential impairment of triazolam and zolpidem clearance by ritonavir. <i>Journal of Acquired Immune Deficiency Syndromes: JAIDS</i> . 2000;24(2):129-136.	4
Greenblatt DJ, von Moltke LL, Harmatz JS, et al. Kinetic and dynamic interaction study of zolpidem with ketoconazole, itraconazole, and fluconazole. <i>Clinical Pharmacology &amp; Therapeutics</i> . 1998;64(6):661-671.	4
Griffiths AN, Jones DM, Richens A. Zopiclone produces effects on human performance similar to flurazepam m, lormetazepam and triazolam. <i>British Journal of Clinical Pharmacology</i> . 1986;21(6):647-653.	4
Griffiths RR, Suess P, Johnson M. Rameltion and triazolam in humans: behavior effects and abuse potential. <i>Sleep</i> . 2005;28(Suppliment):A4.	5
Grobler LA, Schweltnus MP, Trichard C, Calder S, Noakes TD, Derman WE. Comparative effects of zopiclone and loprazolam on psychomotor and physical performance in active individuals. <i>Clinical Journal of Sport Medicine</i> . 2000;10(2):123-128.	4
Gunnar T, Ariniemi K, Lillsunde P. Determination of 14 benzodiazepines and hydroxy metabolites, zaleplon and zolpidem as tert-butyldimethylsilyl derivatives compared with other common silylating reagents in whole blood by gas chromatography-mass spectrometry. <i>Journal of Chromatography B: Analytical Technologies in the Biomedical &amp; Life Sciences</i> . Apr 25 2005;818(2):175-189.	2
Hajak G, Clarenbach P, Fischer W, Rodenbeck A, Bandelow B, E Rt. Rebound insomnia after abrupt hypnotic withdrawal. <i>10th European College of Neuropsychopharmacology Congress. Vienna, Austria. 13th 17th September</i> . 1997.	8
Hajak G, Cluydts R, Declerck A, et al. Continuous versus non-nightly use of zolpidem in chronic insomnia: results of a large-scale, double-blind, randomized, outpatient study.[erratum appears in Int Clin Psychopharmacol 2002 Jul;17(4):206]. <i>International Clinical Psychopharmacology</i> . 2002;17(1):9-17.	6
Hamad A, Sharma N. Acute zolpidem overdose leading to coma and respiratory failure [4]. <i>Intensive Care Medicine, Supplement</i> . 2001;27:1239.	2
Harrigan EP, Miceli JJ, Anziano R, et al. A Randomized Evaluation of the Effects of Six Antipsychotic Agents on QTc, In the Absence and Presence of Metabolic Inhibition. <i>Journal of Clinical Psychopharmacology</i> . 2004;24(1):62-69.	2
Harrison C, Subhan Z, Hindmarch I. Residual effects of zopiclone and benzodiazepine hypnotics on psychomotor performance related to car driving. <i>Drugs Under Experimental &amp; Clinical Research</i> . 1985;11(12):823-829.	4
Hart CL, Haney M, Nasser J, Foltin RW. Combined effects of methamphetamine and zolpidem on performance and mood during simulated night shift work. <i>Pharmacology, Biochemistry &amp; Behavior</i> . Jul 2005;81(3):559-568.	4



<b>Trials</b>	<b>Code</b>
Hart CL, Ward AS, Haney M, Foltin RW. Zolpidem-related effects on performance and mood during simulated night-shift work. <i>Experimental &amp; Clinical Psychopharmacology</i> . 2003;11(4):259-268.	4
Hedner J, Emilien G, Salinas E. Zaleplon reduces sleep latency and improves sleep quality in elderly patients with primary insomnia. <i>XXIst Collegium Internationale Neuro psychopharmacologicum, Glasgow, Scotland. 12th 16th July. 1998.</i>	7
Hemmeter U, Bischof R, Br?derlin U, M MI, Holsboer-Trachsler E. Effect of zopiclone on cognition and sleep-EEG in healthy elderly volunteers. <i>10th European College of Neuropsychopharmacology Congress. Vienna, Austria. 13th 17th September. 1997.</i>	4
Hemmeter U, Muller M, Bischof R, Annen B, Holsboer-Trachsler E. Effect of zopiclone and temazepam on sleep EEG parameters, psychomotor and memory functions in healthy elderly volunteers. <i>Psychopharmacology</i> . 2000;147(4):384-396.	4
Herberg KW, Laux G, Fischer W. Analysis of the effects of a 14 days treatment with zopiclone 7.5mg/d on performance capability, actual well-being, and quality of sleep of patients with primary insomnia. <i>Psychopharmakotherapie</i> . 2002;9(1):25-34.	1
Herxheimer A, Petrie K. Melatonin for the prevention and treatment of jet lag [Systematic Review]. <i>Cochrane Database of Systematic Reviews</i> . 2005;2:2.	3
Herxheimer A, Petrie KJ. Melatonin for preventing and treating jet lag. <i>Cochrane Database of Systematic Reviews</i> . 2001(1):CD001520.	3
Herxheimer A, Petrie KJ. Melatonin for the prevention and treatment of jet lag. <i>Cochrane Database of Systematic Reviews</i> . 2002(2):CD001520.	3
Hindmarch I, Patat A, Stanley N, Paty I, Rigney U. Residual effects of zaleplon and zolpidem following middle of the night administration five hours to one hour before awakening. <i>Human Psychopharmacology</i> . 2001;16(2):159-167.	4
Hindmarch I, Sherwood N, Kerr JS. Amnestic effects of triazolam and other hypnotics. <i>Progress in Neuro-Psychopharmacology and Biological Psychiatry</i> . 1993;17(3):407-413.	3
Hindmarch L, Legangneux E, Emegbo S, Nixon A. A randomized double-blind placebo-controlled 10-way crossover study to show that a new zolpidem modified-release formulation improves sleep maintenance compared to standard zolpidem. <i>Clinical Pharmacology &amp; Therapeutics</i> . 2005;2(Suppliment):P26.	(Poster)
Hirai K, Kita M, Ohta H, et al. Ramelteon (TAK-375) accelerates reentrainment of circadian rhythm after a phase advance of the light-dark cycle in rats. <i>Journal of Biological Rhythms</i> . Feb 2005;20(1):27-37.	2
Hirschfeld U, Moreno-Reyes R, Akseki E, et al. Progressive elevation of plasma thyrotropin during adaptation to simulated jet lag: Effects of treatment with bright light or zolpidem. <i>Journal of Clinical Endocrinology and Metabolism</i> . 1996;81(9):3270-3277.	2
Hirst A, Sloan R. Benzodiazepines and related drugs for insomnia in palliative care [Systematic Review]. <i>Cochrane Database of Systematic Reviews</i> . 2005;2:2.	4
Hojer J, Salmonson H, Sundin P. Zaleplon-induced coma and bluish-green urine: Possible antidotal effect by flumazenil [1]. <i>Journal of Toxicology - Clinical Toxicology</i> . 2002;40(5):571-572.	4
Holmes AL, Gilbert SS, Dawson D. Melatonin and zopiclone: the relationship between sleep propensity and body temperature. <i>Sleep</i> . 2002;25(3):301-306.	4
Ibanez L, Ballarin E, Perez E, Vidal X, Capella D, Laporte J-R. Agranulocytosis induced by pyrithyldione, a sedative hypnotic drug. <i>European Journal of Clinical Pharmacology</i> . 2000;55(10):761-764.	3

<b>Trials</b>	<b>Code</b>
Inanaga K, Tanaka M, Mitzuki Y. Prediction of clinical efficacy of zopiclone by utilizing two psychophysiological tools in healthy volunteers. <i>Pharmacology</i> . 1983;27(SUPPL. 2):109-115.	4
Isawa S, Suzuki M, Uchiyumi M, Murasaki M. The effect of zolpidem and zopiclone on memory. <i>Nihon Shinkei Seishin Yakurigaku Zasshi</i> . 2000;20(2):61-69.	4
Jackson CW, Pitner JK, Mintzer JE. Zolpidem for the treatment of agitation in elderly demented patients <i>Journal of Clinical Psychiatry</i> . 1996;57(8):372-373.	2
Jacobs GD, Pace-Schott EF, Stickgold R, Otto MW. Cognitive behavior therapy and pharmacotherapy for insomnia: a randomized controlled trial and direct comparison. <i>Archives of Internal Medicine</i> . 27 2004;164(17):1888-1896.	6
Jalava KM, Olkkola KT, Neuvonen PJ. Effect of itraconazole on the pharmacokinetics and pharmacodynamics of zopiclone. <i>European Journal of Clinical Pharmacology</i> . 1996;51(3-4):331-334.	4
Jamieson A, Zammit G, Walsh J, MacIntyre J, Allard S, Roth Schechter B. Zolpidem improves sleep in travelers following eastward transatlantic flight CONFERENCE ABSTRACT. <i>11th European College of Neuropsychopharmacology Congress. Paris, France. 31st October 4th November. 1998.</i>	6
Jamieson AO, Zammit GK, Rosenberg RS, Davis JR, Walsh JK. Zolpidem reduces the sleep disturbance of jet lag. <i>Sleep Medicine</i> . 2001;2(5):423-430.	4
Jobert M, Poiseau E, Jahngig P, Gaillard P, Schulz H. ECG activity in the sleep of insomniac patients under the influence of lormetazepam and zopiclone. <i>Neuropsychobiology</i> . 1995;31(4):204-209.	2
Jovanovic UJ, Dreyfus JF. Polygraphical sleep recordings in insomniac patients under zopiclone or nitrazepam. <i>Pharmacology</i> . 1983;27(2):136-145.	6
Kajimura N, Kato M, Okuma T, Onuma T. Effects of zopiclone on sleep and symptoms in schizophrenia: Comparison with benzodiazepine hypnotics. <i>Progress in Neuro-Psychopharmacology and Biological Psychiatry</i> . 1994;18(3):477-490.	4
Kajimura N, Kato M, Okuma T, Sekimoto M, Watanabe T, Takahashi K. A comparative study of benzodiazepine hypnotics and zopiclone in schizophrenia: Effects on polysomnograms and BPRS scores. <i>Japanese Journal of Psychiatry and Neurology</i> . 1994;48(4):815-822.	4
Kanno O, Watanabe H, Kazamatsuri H. Effects of zopiclone, flunitrazepam, triazolam and levomepromazine on the transient change in sleep-wake schedule: polygraphic study, and the evaluation of sleep and daytime condition. <i>Progress in Neuro-Psychopharmacology &amp; Biological Psychiatry</i> . 1993;17(2):229-239.	4
Kanno O, Watanabe H, Nakagome K, et al. Effects of zolpidem and triazolam on sleep and daytime activities in normal young volunteers. I. A polygraphic study. <i>Jpn J Neuropsychopharmacol</i> . 1993;15(9):589-602.	4
Karst M, Salim K, Burstein S, Conrad I, Hoy L, Schneider U. Analgesic Effect of the Synthetic Cannabinoid CT-3 on Chronic Neuropathic Pain: A Randomized Controlled Trial. <i>Journal of the American Medical Association</i> . 2003;290(13):1757-1762.	4
Katsunuma H, Shimizu T, Ogawa K, Kubo H, Ishida H, Yoshihama A. Treatment of insomnia by concomitant therapy with Zopiclone and Aniracetam in patients with cerebral infarction, cerebroatrophy, Alzheimer's disease and Parkinson's disease. <i>Psychiatry and Clinical Neurosciences</i> . 1998;52(2):198-200.	3
Kazamatsuri H, Yamashita I, Sato M, et al. Clinical evaluation of zolpidem on insomnia of patients with schizophrenia and manic-depressive psychosis double-blind trial in comparison with nitrazepam. <i>Rinsyo Iyaku</i> . 1993;9(1):107-136.	1
Kim YD, Zhuang HY, Tsutsumi M, Okabe A, Kurachi M, Kamikawa Y. Comparison of the effect of zopiclone and brotizolam on sleep EEG by quantitative evaluation in healthy young women. <i>Sleep</i> . 1993;16(7):655-661.	4

Trials	Code
Kintz P, Villain M, Concheiro M, Cirimele V. Screening and confirmatory method for benzodiazepines and hypnotics in oral fluid by LC-MS/MS. <i>Forensic Science International</i> . Jun 10 2005;150(2-3):213-220.	2
Kitajima T, Tomita S, Hayakawa T, Kayukawa Y, Ohta T. Successful treatment of non-24-hour sleep-wake syndrome with melatonin. <i>Sixth World Congress of Biological Psychiatry, Nice, France</i> . June. 1997.	3
Kratzsch C, Tenberken O, Peters FT, Weber AA, Kraemer T, Maurer HH. Screening, library-assisted identification and validated quantification of 23 benzodiazepines, flumazenil, zaleplone, zolpidem and zopiclone in plasma by liquid chromatography/mass spectrometry with atmospheric pressure chemical ionization. <i>Journal of Mass Spectrometry</i> . 2004;39(8):856-872.	2
Krueger THC, Kropp S, Huber TJ. High-dose zolpidem dependence in a patient with chronic facial pain. <i>Annals of Pharmacotherapy</i> . Apr 2005;39(4):773-774.	4
Kryger MH, Steljes D, Pouliot Z, Neufeld H, Odynski T. Subjective versus objective evaluation of hypnotic efficacy: Experience with zolpidem. <i>Sleep</i> . 1991;14(5):399-407.	6
Kudo Y, Kawakita Y, Saito M, et al. Clinical efficacy and safety of zolpidem on insomnia: a double-blind comparative study with zolpidem and nitrazepam. <i>Rinsyoiyaku</i> . 1993;9(1):79-105.	1
Kuitunen T, Mattila MJ, Seppala T, Aranko K, Mattila ME. Actions of zopiclone and carbamazepine, alone and in combination, on human skilled performance in laboratory and clinical tests. <i>British Journal of Clinical Pharmacology</i> . 1990;30(3):453-461.	4
Kuitunen T. Drug and ethanol effects on the clinical test for drunkenness: single doses of ethanol, hypnotic drugs and antidepressant drugs. <i>Pharmacology &amp; Toxicology</i> . 1994;75(2):91-98.	3
Kumar A, Kulkarni SK. On the sleep promoting effects of BR-16A: interaction with GABAergic modulators. <i>Indian Journal of Experimental Biology</i> . May 2004;42(5):448-451.	2
Kummer J, Guendel L, Linden J, et al. Long-term polysomnographic study of the efficacy and safety of zolpidem in elderly psychiatric in-patients with insomnia. <i>Journal of International Medical Research</i> . 1993;21(4):171-184.	6
Kurta DL, Myers LB, Krenzelok EP. Zolpidem (Ambien): A pediatric case series. <i>Journal of Toxicology - Clinical Toxicology</i> . 1997;35(5):453-457.	4
Lader M, Denney SC. A double-blind study to establish the residual effects of zopiclone on performance in healthy volunteers. <i>Pharmacology</i> . 1983;27(2):98-108.	4
Lader M, Frcka G. Subjective effects during administration and on discontinuation of zopiclone and temazepam in normal subjects. <i>Pharmacopsychiatry</i> . 1987;20(2):67-71.	4
Lamphere JK, Roehrs TA, Zorick FJ, Koshorek G, Roth T. The dose effects of zopiclone. <i>Hum Psychopharmacol</i> . 1989;4(1):41-46.	6
Landolt HP, Finelli LA, Roth C, Buck A, Achermann P, Borbely AA. Zolpidem and sleep deprivation: Different effect on EEG power spectra. <i>Journal of Sleep Research</i> . 2000;9(2):175-183.	2
Lange CL. Medication-Associated Somnambulism. <i>Journal of the American Academy of Child &amp; Adolescent Psychiatry</i> . Mar 2005;44(3):211-212.	4
Le Doze F, Bocca ML, Pottier M, l'Hoste J, Denise P. Differential effects of zolpidem (Zp) (10mg), zopiclone (Zc) (7.5 mg), vs flunitrazepam (Fn) (1 mg) and placebo (Pb) on nocturnal motor activity -NMA) in healthy volunteers. <i>Fundamental &amp; Clinical Pharmacology</i> . 1999;13(3):398.	4

<b>Trials</b>	<b>Code</b>
Lebrault C, Chauvin M, Guirimand F, Gauneau P, Duvaldestin P. Randomized double blind comparison of zolpidem and lorazepam versus placebo in premedication. <i>Ann Fr Anesth Reanim.</i> 1989;8(Suppl):R47.	4
Leger D, Quera SMA, Philip P. Health-related quality of life in patients with insomnia treated with zopiclone. <i>PharmacoEconomics.</i> 1996;10(SUPPL. 1):39-44.	5
Lemperiere T, Sarrazin A, Feline A, et al. Study of vigilance after ingestion of zopiclone in comparison with nitrazepam and placebo: Methodology: Self-rating questionnaire and psychometric tests. <i>Encephale.</i> 1980;6(1):23-35.	4
Lheureux P, Debailleul G, De Witte O, Askenasi R. Zolpidem intoxication mimicking narcotic overdose: Response to flumazenil. <i>Human and Experimental Toxicology.</i> 1990;9(2):105-107.	2
Li S, Wang C. A comparative study of imovane and estazolam treatment on sleep disturbances. <i>Chinese Medical Sciences Journal.</i> Mar 1995;10(1):56-58.	3
Lichtenwalner M, Tully R. A fatality involving zolpidem. <i>Journal of Analytical Toxicology.</i> 1997;21(7):567-569.	2
Lo CW. A single open-centre study to investigate the efficacy of a new cyclopyrrolone hypnotic, zopiclone. <i>Journal of the Hong Kong Medical Association.</i> 1990;42(1):29-32.	6
Lopes RF, Paprocki J, Souza BL, De C. Double-blind study, randomized, comparative between zopiclone and flunitrazepam (Rohypnol) in chronic insomniac patients. <i>J.</i> 1991;Bras Psiquiatra. 40(4):199-215.	6
Lorizio A, Terzano MG, Parrino L, Cesana BM, Priore P. Zolpidem: A double-blind comparison of the hypnotic activity and safety of a 10-mg versus 20-mg dose. <i>Curr.</i> 1990;Ther Res Clin Exp. 47(5):889-898.	6
Lucchesi LM, Braga NI, Manzano GM, Pompeia S, Tufik S. Acute neurophysiological effects of the hypnotic zolpidem in healthy volunteers. <i>Progress in neuro-psychopharmacology &amp; biological psychiatry.</i> 2005;29(4):557-564.	4
Luurila H, Kivisto KT, Neuvonen PJ. Effect of itraconazole on the pharmacokinetics and pharmacodynamics of zolpidem. <i>European Journal of Clinical Pharmacology.</i> 1998;54(2):163-166.	4
Mahendran R, Chee KT, Peh LH, Wong KE, Lim L. A postmarketing surveillance study of zopiclone in insomnia. <i>Singapore Medical Journal.</i> Aug 1994;35(4):390-393.	6
Maillard D, Thiercelin JF, Fuseau E, Rosenzweig P, Attali P. Effects of zolpidem versus diazepam and placebo on breathing control parameters in healthy human subjects. <i>International Journal of Clinical Pharmacology Research.</i> 1992;12(1):27-35.	4
Marra D, Warot D, Berlin I, et al. Amisulpride does not prevent relapse in primary alcohol dependence: Results of a pilot randomized, placebo-controlled trial. <i>Alcoholism: Clinical and Experimental Research.</i> 2002;26(10):1545-1552.	3
Mattila ME, Mattila MJ, Nuotto E. Caffeine moderately antagonizes the effects of triazolam and zopiclone on the psychomotor performance of healthy subjects. <i>Pharmacology &amp; Toxicology.</i> 1992;70(4):286-289.	4
Mattila MJ, Aranko K, Mattila ME, Paakkari I. Effects of psychotropic drugs on digit substitution: Comparison of the computerized symbol-digit substitution and traditional digit- symbol substitution tests. <i>J Psychopharmacol.</i> 1994;8(2):81-87.	2
Mattila MJ, Mattila-Evendén ME. Effects of alcohol and hypnotic drugs on digit-symbol substitution: comparison of two different computerized tests. <i>Journal of Psychopharmacology.</i> 1997;11(4):313-317.	2
Mattila MJ, Nurminen ML, Vainio P, Vanakoski J. Zolpidem 10 mg given at daytime is not antagonized by 300 mg caffeine in man. <i>European Journal of Clinical Pharmacology.</i> 1998;54(5):421-425.	4

Trials	Code
Mattila MJ, Vainio P, Nurminen ML, Vanakoski J, Seppala T. Midazolam 12 mg is moderately counteracted by 250 mg caffeine in man. <i>International Journal of Clinical Pharmacology &amp; Therapeutics</i> . 2000;38(12):581-587.	4
Mattila MJ, Vanakoski J, Kalska H, Seppala T. Effects of alcohol, zolpidem, and some other sedatives and hypnotics on human performance and memory. <i>Pharmacology, Biochemistry &amp; Behavior</i> . 1998;59(4):917-923.	2
Mattila MJ, Vanakoski J, Mattila-Evenden ME, Karonen SL. Suriclone enhances the actions of chlorpromazine on human psychomotor performance but not on memory or plasma prolactin in healthy subjects. <i>European Journal of Clinical Pharmacology</i> . 1994;46(3):215-220.	4
McCain GA. Treatment of the fibromyalgia syndrome. <i>Journal of Musculoskeletal Pain</i> . 1999;7(1-2):193-208.	2
McCall WV, D'Agostino Jr. R, Dunn A. A meta-analysis of sleep changes associated with placebo in hypnotic clinical trials. <i>Sleep Medicine</i> . 2003;4(1):57-62.	3
McCann CC, Quera-Salva MA, Boudet J, et al. Effect of zolpidem during sleep on ventilation and cardiovascular variables in normal subjects. <i>Fundamental &amp; Clinical Pharmacology</i> . 1993;7(6):305-310.	4
Melendez J, Galli I, Boric K, et al. Zolpidem and triazolam do not affect the nocturnal sleep-induced memory improvement. <i>Psychopharmacology</i> . Aug 2005;181(1):21-26.	4
Mello de Paula AJ. Comparative study of zopiclone and pentobarbitone as hypnotics. <i>Pharmacology</i> . 1983;27(2):188-195.	6
Mendelson WB. Effects of flurazepam and zolpidem on the perception of sleep in insomniacs. <i>Sleep</i> . 1995;18(2):92-96.	2
Mendelson WB. Sleepwalking associated with zolpidem <i>Journal of Clinical Psychopharmacology</i> . 1994;14:150-152.	4
Miyamoto M, Nishikawa H, Doken Y, Hirai K, Uchikawa O, Ohkawa S. The sleep-promoting action of ramelteon (TAK-375) in freely moving cats. <i>Sleep</i> . Nov 1 2004;27(7):1319-1325.	4
Mizuki Y, Hirano H, Miyoshi A, et al. Residual effects of zopiclone on subsequent daytime functions in normal humans. <i>Human Psychopharmacology</i> . 1987;2:119-126.	4
Montgomery P, Dennis J. Bright light therapy for sleep problems in adults aged 60+ [Systematic Review]. <i>Cochrane Database of Systematic Reviews</i> . 2005;4:4.	3
Montgomery P, Dennis J. Cognitive behavioural interventions for sleep problems in adults aged 60+ [Systematic Review]. <i>Cochrane Database of Systematic Reviews</i> . 2005;4:4.	3
Moon CA, Hindmarch I, Holland RL. The effect of zopiclone 7.5 mg on the sleep, mood and performance of shift workers. <i>International Clinical Psychopharmacology</i> . 1990;5(2):79-83.	4
Mori A, Inoue R, Kaneko S, et al. A double-blind controlled trial of zopiclone and nitrazepam in insomnia. <i>Seishinigaku</i> . 1985;27(5):561-572.	1
Mouret J, Ruel D, Maillard F, Bianchi M. Zopiclone versus triazolam in insomniac geriatric patients: a specific increase in delta sleep with zopiclone. <i>International Clinical Psychopharmacology</i> . 1990;5(2):47-55.	2
Murciano D, Armengaud MH, Cramer PH, et al. Acute effects of zolpidem, triazolam and flunitrazepam on arterial blood gases and control of breathing in severe COPD. <i>European Respiratory Journal</i> . 1993;6(5):625-629.	2
Murciano D, Aubier M, Palacios S, Pariente R. Comparison of Zolpidem (Z), Triazolam (T), and Flunitrazepam (F) effects on arterial blood gases and control of breathing in patients with severe chronic obstructive pulmonary disease (COPD). <i>Chest</i> . 1990;97(3 Suppl):51S-52S.	2

<b>Trials</b>	<b>Code</b>
Nakamura M, Ishii M, Niwa Y, Yamazaki M, Ito H. Temporal changes in postural sway caused by ultrashort-acting hypnotics: triazolam and zolpidem. <i>Orl; Journal of Oto-Rhino-Laryngology &amp; its Related Specialties</i> . 2005;67(2):106-112.	4
Nicholson AN, Stone BM. Efficacy of zopiclone in middle age. <i>Sleep</i> . 1987;10(1):35-39.	4
Nozomi S, Ryoza K, Kozo ITO, et al. Effectiveness of Zopiclone (27 267 R.P.) in Insomnia -Multi-center Double-Blind Study in Comparison with Flurazepam- (The second report). <i>Rinsho Hyoka (Clinical Evaluation)</i> . 1986;14(1):77-108.	1
Nozomi S, Ryoza K, Kozo ITO, et al. Effectiveness of Zopiclone (27 267 R.P.) in Insomnia -Multi-center Double-blind Study in Comparison with Flurazepam. <i>Rinsho Hyoka (Clinical Evaluation)</i> . 1985;13(1):19-51.	1
Ntais C, Pakos E, Kyzas P, Ioannidis J. Benzodiazepines for alcohol withdrawal [Systematic Review]. <i>Cochrane Database of Systematic Reviews</i> . 2005;4:4.	3
Otomo E. The clinical efficacy of zopiclone for insomnia in geriatric subjects in the field of internal medicine: comparison with nitrazepam by the double-blind method. <i>Geriatric Medicine</i> . 1985;23(6):971-992.	1
Otomo E. The clinical efficacy of zopiclone for insomnia in geriatric subjects: comparison with nitrazepam by the double-blind method. <i>Geriatric Medicine</i> . 1985;23(3):399-419.	1
Partinen M, Hirvonen K, Hublin C, Halavaara M, Hiltunen H. Effects of after-midnight intake of zolpidem and temazepam on driving ability in women with non-organic insomnia. <i>Sleep Medicine</i> . 2003;4(6):553-561.	2
Pat-Horenczyk R, Hacoheh D, Herer P, Lavie P. The effects of substituting zopiclone in withdrawal from chronic use of benzodiazepine hypnotics. <i>Psychopharmacology</i> . 1998;140(4):450-457.	6
Paul MA, Brown G, Buguet A, et al. Melatonin and zopiclone as pharmacologic aids to facilitate crew rest. <i>Aviation Space &amp; Environmental Medicine</i> . 2001;72(11):974-984.	4
Paul MA, Gray G, Kenny G, Pigeau RA. Impact of melatonin, zaleplon, zopiclone, and temazepam on psychomotor performance. <i>Aviation Space &amp; Environmental Medicine</i> . 2003;74(12):1263-1270.	4
Paul MA, Gray G, MacLellan M, Pigeau RA. Sleep-inducing pharmaceuticals: a comparison of melatonin, zaleplon, zopiclone, and temazepam. <i>Aviation Space &amp; Environmental Medicine</i> . 2004;75(6):512-519.	4
Paul MA, Gray G, Sardana TM, Pigeau RA. Melatonin and Zopiclone as Facilitators of Early Circadian Sleep in Operational Air Transport Crews. <i>Aviation Space and Environmental Medicine</i> . 2004;75(5):439-443.	4
Pecknold J, Wilson R, le Morvan P. Long term efficacy and withdrawal of zopiclone: a sleep laboratory study. <i>International Clinical Psychopharmacology</i> . 1990;5 Suppl 2:57-67.	6
Perlis ML, Smith MT, Cacialli DO, Nowakowski S, Orff H. On the comparability of pharmacotherapy and behavior therapy for chronic insomnia: Commentary and implications. <i>Journal of Psychosomatic Research</i> . 2003;54(1):51-59.	6
Pick CG, Chernes Y, Rigai T, Rice KC, Schreiber S. The antinociceptive effect of zolpidem and zopiclone in mice. <i>Pharmacology, Biochemistry &amp; Behavior</i> . Jul 2005;81(3):417-423.	2
Poirrier R, Franck G, Scheldewaert R, Jolie A, Tomas M. The effects of long-term zolpidem treatment on nocturnal polysomnography and daytime vigilance in patients with psychophysiological insomnia. <i>Acta Therapeutica</i> . 1994;20(3-4):77-86.	2
Polacek J. Confirmation of safety and effect of zolpidem on sleep disturbances and well-being score in insomniac patients. <i>Homeostasis in Health and Disease</i> . 1997;38(1):14-15.	6

<b>Trials</b>	<b>Code</b>
Pultz AJ, Hennessey WJ, Brophy DF. Evaluation of zolpidem in a rehabilitation facility. <i>ASHP Midyear Clinical Meeting</i> . 1997;32(4).	7
Quera-Salva M, McCann C, Boudet J, Ganry O, Barthouil P, Meyer P. Influence of zolpidem on sleep architecture ventilation, blood pressure and daytime performance in heavy snorers. <i>Fundamental &amp; Clinical Pharmacology</i> . 1992;6(4-5):224.	4
Rachmani R, Shenhav G, Slavachevsky I, Levy Z, Ravid M. Use of a mild sedative helps to identify true non-dippers by ABPM: A study in patients with diabetes mellitus and hypertension. <i>Blood Pressure Monitoring</i> . 2004;9(2):65-69.	2
Rettig HC, de Haan P, Zuurmond WW, von Leeuwen L. Effects of hypnotics on sleep and psychomotor performance. A double-blind randomised study of lormetazepam, midazolam and zopiclone. <i>Anaesthesia</i> . 1990;45(12):1079-1082.	4
Rhodes SP, Hanning CD, Parry P. A double blind comparison of zolpidem and placebo on respiration during sleep in the elderly [abstract]. <i>Human Psychopharmacology</i> . 1990;5(96).	5
Rhodes SP, Parry P, Hanning CD. A comparison of the effects of zolpidem and placebo on respiration and oxygen saturation during sleep in the healthy elderly. <i>British Journal of Clinical Pharmacology</i> . 1990;30(6):817-824.	2
Roach, J., et al. Evaluation of eszopiclone (ESZ) in patients with obstructive sleep apnea (OSA) [abstract]. Paper presented at: American Thoracic Society, 2005; San Diego, CA	4
Roehrs T, Soubrane C, Roth T. Zolpidem modified-release objectively and subjectively improves sleep maintenance and retains the characteristics of standard zolpidem on sleep initiation and duration in elderly patients with primary insomnia. Paper presented at: 19th Annual Meeting of Associated Professional Sleep Societies, 2005; Denver, Colorado.	5
Roth T, Roehrs T, Vogel G. Zolpidem in the treatment of transient insomnia: a double-blind, randomized comparison with placebo. <i>Sleep</i> . 1995;18(4):246-251.	4
Roth T, Seiden D, Zee PC, et al. Phase III outpatient trial of Ramelteon for the treatment of chronic insomnia in elderly patients. <i>Journal of the American Geriatrics Society</i> . 2005;53(Suppl):S25.	(AO)
Roth T, Seiden S, Weigand S, Zhang J, Rieckhoff H, Sainati S. Phase III study to determine the efficacy of Ramelteon in elderly patients with chronic insomnia. <i>Proceedings of New Clinical Drug Evaluation Unit</i> . 2005(303).	(AO)
Roth T, Stubbs C, Walsh JK. Ramelteon (TAK-375), A Selective MT1/MT2-Receptor Agonist, Reduces Latency to Persistent Sleep in a Model of Transient Insomnia Related to a Novel Sleep Environment. <i>Sleep: Journal of Sleep and Sleep Disorders Research</i> . May 2005;28(3):303-307.	4
Ruther E, Clarenbach P, Hajak G, Fischer W, Haase W. Zopiclone in patients with disturbed sleep. Impact on sleep quality and day-time wellbeing in comparison of flunitrazepam, triazolam and placebo. <i>Munch Med Wochenschr</i> . 1992;134(46):59-65.	(AO)
Ruther E, Clarenbach P, Hajak G, Fischer W, Haase W. Zopiclone in Patients with Disturbed Sleep. Impact on Sleep Quality and Day-time Well-being in Comparison to Flunitrazepam, Triazolam and Placebo. <i>Munchener Medizinische Wochenschrift</i> . 1992;134(46):753-757.	1
Ruther E, Clarenbach P, Hajak G. Influence of zopiclone on sleep quality and daytime well-being vs. flunitrazepam or triazolam or placebo in patients with insomnia. <i>Pharmacopsychiatry</i> . 1992;25(112).	5
Saletu-Zyhlarz G, Anderer P, Brandstatter N, et al. Placebo-controlled sleep laboratory studies on the acute effects of zolpidem on objective and subjective sleep and awakening quality in nonorganic insomnia related to neurotic and stress-related disorder. <i>Neuropsychobiology</i> . 2000;41(3):139-148.	2

<b>Trials</b>	<b>Code</b>
Saugstad OD, Ramji S, Vento M. Resuscitation of depressed newborn infants with ambient air or pure oxygen: a meta-analysis. <i>Biology of the Neonate</i> . 2005;87(1):27-34.	2
Savic MM, Obradovic DI, Ugresic ND, Cook JM, Sarma P, Bokonjic DR. Bidirectional effects of benzodiazepine binding site ligands on active avoidance acquisition and retention: Differential antagonism by flumazenil and beta -CCt. <i>Psychopharmacology</i> . Jul 2005;180(3):455-465.	2
Schadeck B, Chelly M, Amsellem D, Cohen A, Peraudeau P, Scheck F. Comparative efficacy of doxylamine (15 mg) and zolpidem (10 mg) for the treatment of common insomnia. A placebo-controlled study. <i>Semaine Des Hopitaux</i> . 1996;72(13-14):428-439.	6
Scharf, M., et al. Patient-reported efficacy of eszopiclone (ESZ) in elderly patients with chronic insomnia [abstract]. Paper presented at: American Geriatrics Society conference 2004; Las Vegas, NV.	AO
Seppala T, Nuotto E, Dreyfus JF. Drug-alcohol interactions on psychomotor skills: zopiclone and flunitrazepam. <i>Pharmacology</i> . 1983;27(2):127-135.	6
Serfaty M, Kennell-Webb S, Warner J, Blizzard R, Raven P. Double blind randomized placebo controlled trial of low dose melatonin for sleep disorders in dementia. <i>International Journal of Geriatric Psychiatry</i> . 2002;17(12):1120-1127.	3
Sethi PK, Khandelwal DC. Zolpidem at supratherapeutic doses can cause drug abuse, dependence and withdrawal seizure. <i>Journal of the Association of Physicians of India</i> . Feb 2005;53:139-140.	4
Sicard BA, Trocherie S, Moreau J, Vieillefond H, Court LA. Evaluation of zolpidem on alertness and psychomotor abilities among aviation ground personnel and pilots. <i>Aviation Space &amp; Environmental Medicine</i> . 1993;64(5):371-375.	4
Sivertsen B, Omvik S, Pallesen S, Nordhus IH, Bjorvatn B. Sleep disorders in elderly patients who take hypnotics on a regular basis. <i>Tidsskrift for Den Norske Laegeforening</i> . Oct 21 2004;124(20):2600-2602.	1
Smith MT, Perlis ML, Park A, et al. Comparative meta-analysis of pharmacotherapy and behavior therapy for persistent insomnia. <i>American Journal of Psychiatry</i> . 2002;159(1):5-11.	6
Soubrane C, Walsh J, Roth T. Zolpidem modified-release improves sleep induction, sleep maintenance, sleep duration, and quality of sleep without next-day residual effects in adults with primary insomnia. Paper presented at: 19th Annual Meeting of Associated Professional Sleep Societies, 2005; Denver, Colorado.	5
Stahl SM, Markowitz JS, Papadopoulos G, Sadik K. Examination of nighttime sleep-related problems during double-blind, placebo-controlled trials of galantamine in patients with Alzheimer's disease. <i>Current Medical Research and Opinion</i> . 2004;20(4):517-524.	3
Stanley N, Blin O, Micallef-Rolle J, Legangneux E. Effects of zolpidem modified-release formulation on next-day psychomotor and cognitive performance in a double-blind crossover study in healthy adult volunteers. Paper presented at: 19th Annual Meeting of Associated Professional Sleep Societies, 2005; Denver, Colorado.	5
Stoops WW, Rush CR. Differential effects in humans after repeated administrations of zolpidem and triazolam. <i>American Journal of Drug &amp; Alcohol Abuse</i> . 2003;29(2):281-299.	6
Suhner A, Schlagenhauf P, Hofer I, Johnson R, Tschopp A, Steffen R. Effectiveness and tolerability of melatonin and zolpidem for the alleviation of jet lag. <i>Aviation Space &amp; Environmental Medicine</i> . 2001;72(7):638-646.	4
Suzuki J, Muranaka K, Taguchi F, et al. Double-blind study of new hypnotic zopiclone in comparison with inactive placebo. <i>Yakuritoriryō</i> . 1985;13(3):1647-1665.	1



Trials	Code
Terzano MG, Parrino L, Boselli M, Spaggiari MC, Di Giovanni G, Smerieri A. Sensitivity of cyclic alternating pattern to prolonged pharmacotherapy: A 5-week study evaluating zolpidem in insomniac patients. <i>Clinical Neuropharmacology</i> . 1997;20(5):447-454.	2
Terzano MG, Parrino L, Spaggiari MC, Palomba V, Rossi M, Smerieri A. CAP variables and arousals as sleep electroencephalogram markers for primary insomnia. <i>Clinical Neurophysiology</i> . 2003;114(9):1715-1723.	6
Troy S. Zaleplon vs zopiclone: effects on car-driving performance. <i>XI World Congress of Psychiatry, Hamburg, August</i> . 1999.	7
Tsujiyama S, Ida Y, Satoh H, et al. Clinical study of triazolam on sleep disorders in psychiatric aspect. Comparative cross-over study with zopiclone. <i>Jpn Pharmacol Ther</i> . 1992;20(8):643-654.	1
Tsutsui S, Katsura T, Kono T, et al. Clinical study on zolpidem, sleep-inducing agents, in the fields of internal medicine and psychosomatic medicine: double blind comparative study with triazolam as reference drug. <i>Rinsyooyaku</i> . 1993;9(2):387-413.	1
Tsutsui S, Okuse S, Hongo M, et al. Clinical study on zolpidem, short-acting hypnotic, for chronic insomnia in the fields of internal medicine and psychosomatic medicine - double blind group comparative study with zopiclone as reference drug. <i>International Journal of Neuropsychopharmacology (Abstracts of the XXIIInd CINP Congress, Brussels, Belgium, July 9-13. 2000;2000)</i> 3(Suppl 1):S387.	5
Vallieres A, Morin CM, Guay B, Bastien CH, LeBlanc M. Sequential treatment for chronic insomnia: a pilot study. <i>Behavioral Sleep Medicine</i> . 2004;2(2):94-112.	5
van Lier H, Drinkenburg WHIM, van Eeten YJW, Coenen AML. Effects of diazepam and zolpidem on EEG beta frequencies are behavior-specific in rats. <i>Neuropharmacology</i> . Aug 2004;47(2):163-174.	4
Van Moffaert M, Pilate C. Zopiclone in the treatment of insomnia in depressed patients. <i>European Psychiatry</i> . 1995;10(SUPPL. 3):167S-172S.	6
Van Moffaert M, Wilmotte J, Mesters P, Van Wettere JP, Cabri C, Poels R. Comparison of zopiclone and flunitrazepam in the treatment of insomnia in depressed patients. <i>Current Therapeutic Research - Clinical and Experimental</i> . 1990;48(1):140-153.	6
Vermeeren A, O'Hanlon JF, Declerck AC, Kho L. Acute effects of zolpidem and flunitrazepam on sleep, memory and driving performance, compared to those of partial sleep deprivation and placebo. <i>Acta Therapeutica</i> . 1995;21(1):47-64.	6
Versiani M, Hojaij CR, Nardi AE, Mundin FD, Drach AR, Cocarelli T. Treatment of chronic insomnia: Comparative clinical trial zopiclone x midazolam. <i>Arquivos Brasileiros de Medicina</i> . 1993;67(2):131-136.	6
Villain M, Concheiro M, Cirimele V, Kintz P. Screening method for benzodiazepines and hypnotics in hair at pg/mg level by liquid chromatography-mass spectrometry/mass spectrometry. <i>Journal of Chromatography B: Analytical Technologies in the Biomedical &amp; Life Sciences</i> . Oct 15 2005;825(1):72-78.	2
Weinling E, McDougall S, Andre F, Dubruc C, Bianchetti G, Krupka E. Pharmacokinetic profile of a new modified-release formulation of zolpidem designed to improve sleep maintenance. <i>Clinical Pharmacology &amp; Therapeutics</i> . 2005;2(Suppl):P44.	(Poster)
Wesensten NJ, Balkin TJ, Belenky GL. Effects of daytime administration of zolpidem and triazolam on performance. <i>Aviation Space &amp; Environmental Medicine</i> . 1996;67(2):115-120.	4
Wesensten NJ, Balkin TJ, Belenky GL. Effects of daytime administration of zolpidem versus triazolam on memory. <i>European Journal of Clinical Pharmacology</i> . 1995;48(2):115-122.	4

<b>Trials</b>	<b>Code</b>
Wesensten NJ, Balkin TJ, Reichardt RM, Kautz MA, Saviolakis GA, Belenky G. Daytime sleep and performance following a zolpidem and melatonin cocktail. <i>Sleep</i> . 2005;28(1):93-103.	4
Whitmore JN, Fischer JR, Barton EC, Storm WF. Performance Following a Sudden Awakening from Daytime Nap Induced by Zaleplon. <i>Aviation Space and Environmental Medicine</i> . 2004;75(1):29-36.	4
Whitmore JN, Fischer Jr. JR, Storm WF. Hypnotic efficacy of zaleplon for daytime sleep in rested individuals. <i>Sleep</i> . 2004;27(5):895-898.	4
Wickstrom E, Barbo SE, Dreyfus JF, et al. A comparative study of zopiclone and flunitrazepam in insomniacs seen by general practitioners. <i>International Pharmacopsychiatry</i> . 1982;17 Suppl 2:165-172.	6
Wickstrom E, Barbo SE, Dreyfus JF, et al. A comparative study of zopiclone and flunitrazepam on insomniacs seen by general practitioners. <i>Pharmacology</i> . 1983;27(SUPPL. 2):165-172.	6
Wilton LV, Freemantle SN, Martin R, Mann RD. Is the incidence of upper respiratory tract infection independent of drug treatment in large cohort studies of longer term use drugs? <i>Pharmacoepidemiology and Drug Safety</i> . 1998;7(SUPPL. 1):S4-S10.	2
Yagi G, Hamada H, Ono Y, et al. Clinical effect of zolpidem in elderly insomniac patients. <i>Rinsyoyaku</i> . 1993;9(Suppl 2):167-178.	1
Yasui M, Kato A, Kanemasa T, et al. Pharmacological profiles of benzodiazepinergic hypnotics and correlations with receptor subtypes. <i>Nihon Shinkei Seishin Yakurigaku Zasshi</i> . Jun 2005;25(3):143-151.	1
Zammit G. Zaleplon vs. zolpidem: differences in next-day residual sedation after middle-of-the-night administration. <i>Journal of Sleep Research</i> . 2000;9(Suppl 1):214.	5
Zhang H, Shen Y, Liu N, et al. Effect and reliability of zaleplon on treatment of insomnia: a randomized, double-blind, controlled study. <i>Zhongguo Linchuang Kangfu</i> . 2004;8(18):3488-3490.	1

## Excluded Studies-Update 2

<b>Excluded Studies</b>	<b>Code</b>
Borja NL, Daniel KL. Ramelteon for the treatment of insomnia. <i>Clin Ther</i> . Oct 2006;28(10):1540-1555.	5
Bradshaw DA, Ruff GA, Murphy DP. An oral hypnotic medication does not improve continuous positive airway pressure compliance in men with obstructive sleep apnea.[see comment]. <i>Chest</i> . Nov 2006;130(5):1369-1376.	2
Capua T, Shapiro CM. Commentary on a critique for the Journal of Psychopharmacology: NICE--excellence or eccentricity? Reflections on the z-drugs as hypnotics review.[comment]. <i>Journal of Psychopharmacology</i> . Jan 2007;21(1):114-117.	5
Cimolai N. Zopiclone: is it a pharmacologic agent for abuse? <i>Can Fam Physician</i> . Dec 2007;53(12):2124-2129.	5
Corrigan M, McCall WV, Fava M, et al. Adjunctive eszopiclone and fluoxetine in major depressive disorder and insomnia: Effects on sleep and depression. <i>Neuropsychopharmacology</i> . Vol. 2005;30(1).	5
Cotroneo A, Gareri P, Nicoletti N, et al. Effectiveness and safety of hypnotic drugs in the treatment of insomnia in over 70-year old people. <i>Archives of Gerontology &amp; Geriatrics</i> . 2007;44 Suppl 1:121-124.	6

<b>Excluded Studies</b>	<b>Code</b>
Coyle MA, Mendelson WB, Derchak PA, James SP, Wilson MG. Ventilatory safety of zaleplon during sleep in patients with obstructive sleep apnea on continuous positive airway pressure. <i>Journal of Clinical Sleep Medicine</i> . Jan 15 2005;1(1):97.	2
Cubala WJ, Landowski J, Wichowicz HM. Zolpidem abuse, dependence and withdrawal syndrome: sex as susceptibility factor for adverse effects. <i>Br J Clin Pharmacol</i> . Mar 2008;65(3):444-445.	5
Dolder C, Nelson M, McKinsey J. Use of non-benzodiazepine hypnotics in the elderly: are all agents the same? <i>CNS Drugs</i> . 2007;21(5):389-405.	5
Kripke DF. Greater incidence of depression with hypnotic use than with placebo. <i>BMC Psychiatry</i> . 2007;7:42.	6
Krystal A, Fava M, Rubens R, et al. Evaluation of eszopiclone discontinuation after cotherapy with fluoxetine for insomnia with coexisting depression. <i>Journal of Clinical Sleep Medicine</i> . Feb 15 2007;3(1):48-55.	6
Krystal AD. Treating the health, quality of life, and functional impairments in insomnia. <i>Journal of Clinical Sleep Medicine</i> . Feb 15 2007;3(1):63-72.	5
Lesser GT. Treatment of chronic insomnia with cognitive behavioral therapy vs zopiclone.[comment]. <i>JAMA</i> . 4/2/2008 2006;296(20):2435-2436; author reply 2436.	5
Lieberman JA. Update on the safety considerations in the management of insomnia with hypnotics: incorporating modified-release formulations into primary care. <i>Primary Care Companion to the Journal of Clinical Psychiatry</i> . 2007;9(1):25-31.	5
Lundahl J, Staner L, Staner C, Loft H, Deacon S. Short-term treatment with gaboxadol improves sleep maintenance and enhances slow wave sleep in adult patients with primary insomnia. <i>Psychopharmacology</i> . Nov 2007;195(1):139-146.	6
Melton ST, Wood JM, Kirkwood CK. Eszopiclone for insomnia. <i>Ann Pharmacother</i> . Oct 2005;39(10):1659-1666.	5
Najib J. Eszopiclone, a nonbenzodiazepine sedative-hypnotic agent for the treatment of transient and chronic insomnia. <i>Clin Ther</i> . Apr 2006;28(4):491-516.	5
Persaud R. Treatment of chronic insomnia with cognitive behavioral therapy vs zopiclone.[comment]. <i>JAMA</i> . Nov 22 2006;296(20):2435; author reply 2436.	5
Puustinen J, Nurminen J, Kukola M, Vahlberg T, Laine K, Kivela S-L. Associations between Use of Benzodiazepines or Related Drugs and Health, Physical Abilities and Cognitive Function: A Non-Randomised Clinical Study in the Elderly. <i>Drugs &amp; Aging</i> . 2007;24(12):1045-1059.	6
Rosenberg RP. Sleep maintenance insomnia: strengths and weaknesses of current pharmacologic therapies.[see comment]. <i>Ann Clin Psychiatry</i> . Jan-Mar 2006;18(1):49-56.	5
Siriwardena AN, Qureshi Z, Gibson S, Collier S, Latham M. GPs' attitudes to benzodiazepine and 'Z-drug' prescribing: a barrier to implementation of evidence and guidance on hypnotics.[see comment]. <i>Br J Gen Pract</i> . Dec 2006;56(533):964-967.	6
Vallieres A, Morin CM, Guay B. Sequential combinations of drug and cognitive behavioral therapy for chronic insomnia: an exploratory study. <i>Behav Res Ther</i> . Dec 2005;43(12):1611-1630.	6
Zammit GK, Corser B, Doghramji K, et al. Sleep and residual sedation after administration of zaleplon, zolpidem, and placebo during experimental middle-of-the-night awakening. <i>Journal of Clinical Sleep Medicine</i> . Oct 15 2006;2(4):417-423.	4

## Appendix D. Summary of results of trials comparing newer insomnia drugs compared with benzodiazepines

(No new trials were identified for Update #2)

Comparison	KQ outcome <sup>a</sup>	Hypnotic	Finding	Benzodiazepine	(No. of Studies) Citations <sup>b</sup>
Zaleplon compared with triazolam					
	Effectiveness outcomes	Zaleplon 5, 10 mg	=,=	Triazolam 0.25 mg	(2) <sup>1,2</sup>
	Effectiveness outcomes	Zaleplon 20 mg	≤	Triazolam 0.25 mg	(1) <sup>2</sup>
	Effectiveness outcomes	Zaleplon 40-60 mg	Mixed	Triazolam 0.25 mg	(1) <sup>2</sup>
	Safety outcomes	Zaleplon 5, 10 mg	=	Triazolam 0.25 mg	(1) <sup>1</sup>
	Nausea	Zaleplon 5 mg	>	Triazolam 0.25 mg	(1) <sup>1</sup>
Zolpidem compared with flurazepam					
	Effectiveness outcomes	Zolpidem 10, 20 mg	>	Flurazepam 30 mg	(1) <sup>3</sup>
	Safety outcomes	Zolpidem 10 mg	=	Flurazepam 30 mg	(1) <sup>3</sup>
	Safety outcomes	Zolpidem 20 mg	<	Flurazepam 30 mg	(1) <sup>3</sup>
Zolpidem compared with temazepam					
	Effectiveness outcomes	Zolpidem 5 mg	=	Temazepam 15 mg	(1) <sup>4</sup>
	Effectiveness outcomes	Zolpidem 10 mg	=	Temazepam 20 mg	(1) <sup>5</sup>
	Less rebound	Zolpidem 10 mg	=	Temazepam 20 mg	(1) <sup>5</sup>
Zolpidem compared with trazodone					
	Effectiveness outcomes	Zolpidem 10 mg	=	Trazodone 50 mg	(1) <sup>6</sup>
Zolpidem compared with triazolam					
	Effectiveness outcomes	Zolpidem 5 mg	>	Triazolam 0.125 mg	(1) <sup>4</sup>
	Effectiveness outcomes	Zolpidem 10 mg	=,=	Triazolam 0.25 mg	(2) <sup>7,8</sup>
	Effectiveness outcomes	Zolpidem 10 mg	>	Triazolam 0.5 mg	(1) <sup>9</sup>
	Less rebound	Zolpidem 5 mg	>	Triazolam 0.25 mg	(1) <sup>7</sup>
	Less rebound	Zolpidem 10 mg	≥,>	Triazolam 0.25 mg	(2) <sup>7,8</sup>
	Less rebound	Zolpidem 10 mg	>	Triazolam 0.5 mg	(1) <sup>9</sup>
Zopiclone compared with flurazepam					
	Effectiveness outcomes	Zopiclone 3.75 mg	=	Flurazepam 30 mg	(1) <sup>10</sup>
	Effectiveness outcomes	Zopiclone 7.5 mg	=,≥,=	Flurazepam 30 mg	(3) <sup>10-12</sup>
	Effectiveness outcomes	Zopiclone 11.5 mg	=,≥	Flurazepam 30 mg	(2) <sup>10,11</sup>
	Effectiveness outcomes	Zopiclone 15 mg	=	Flurazepam 30 mg	(1) <sup>10</sup>
	Safety outcomes	Zopiclone 7.5 mg	=,=	Flurazepam 30 mg	(1) <sup>13,14</sup>

Comparison	KQ outcome <sup>a</sup>	Hypnotic	Finding	Benzodiazepine	(No. of Studies) Citations <sup>b</sup>
Zopiclone compared with nitrazepam	Less rebound	Zopiclone 7.5 mg	≤	Flurazepam 30 mg	(1) <sup>12</sup>
	Effectiveness outcomes	Zopiclone 7.5 mg	=,=	Nitrazepam 5 mg	(2) <sup>15, 16</sup>
	Daytime alertness	Zopiclone 7.5 mg	>,≥	Nitrazepam 5 mg	(2) <sup>15, 16</sup>
Zopiclone compared with temazepam	Safety outcomes	Zopiclone 7.5 mg	=	Nitrazepam 5 mg	(1) <sup>15</sup>
	Effectiveness outcomes	Zopiclone 7.5 mg	=,=,=	Temazepam 20, 30 mg	(3) <sup>17-19</sup>
Zopiclone compared with triazolam	Safety outcomes	Zopiclone 7.5 mg	=	Temazepam 20 mg	(1) <sup>17</sup>
	Effectiveness outcomes	Zopiclone 7.5 mg	=,=,=	Triazolam 0.25 mg	(3) <sup>20-22</sup>
	Safety outcomes	Zopiclone 7.5 mg	=	Triazolam 0.25 mg	(1) <sup>20</sup>
	Less rebound	Zopiclone 7.5 mg	>,≤	Triazolam 0.25 mg	(2) <sup>21, 23</sup>

≥, some outcomes showed a preference for the newer sedative hypnotic and others were equivalent;

≤, some outcomes showed a preference for the benzodiazepine and others were equivalent;

>, all outcomes (or the majority of outcomes) showed a preference for the newer sedative hypnotic;

<, all outcomes (or the majority of outcomes) showed a preference for the benzodiazepine;

=, all outcomes (or the majority of outcomes) showed no difference between the benzodiazepine and the newer sedative hypnotic;

Mixed, some outcomes showed a preference for the newer sedative hypnotic and others showed a preference for the benzodiazepine.

<sup>a</sup>*Efficacy outcomes* of individual studies were Sleep Duration, length of sleep, total sleep time; Sleep Quality, sleep efficiency, number of awakenings, Night awakenings, wake time after sleep onset, Daytime alertness, status of work, drowsiness, quality of morning awakening, morning state, feelings on awakenings, daytime well-being, Mental alertness on rising, morning sleepiness, morning alertness, Sleep latency, rapidity of sleep onset, sleep induction, sleep onset duration, Delay in falling sleep, latency to persistent sleep, *Safety outcomes* in individual studies were overall adverse events, side effects, and safety. *Rebound insomnia*: Rebound, withdrawal effects

<sup>b</sup>See Evidence Tables 4 through 9 for details of the population, interventions, and outcomes of these studies.

## References

1. Walsh JK, Fry J, Erwin CW, Scharf M, Roth T, Vogel GW. Efficacy and tolerability of 14-day administration of zaleplon 5 mg and 10 mg for the treatment of primary insomnia. *Clinical Drug Investigation*. 1998b;16(5):347-354.
2. Drake CL, Roehrs TA, Mangano RM, Roth T. Dose-response effects of zaleplon as compared with triazolam (0.25 mg) and placebo in chronic primary insomnia. *Human Psychopharmacology*. 2000;15(8):595-604.
3. Fleming J, Moldofsky H, Walsh JK, Scharf M, Nino MG, Radonjic D. Comparison of the residual effects and efficacy of short term zolpidem, flurazepam and placebo in patients with chronic insomnia. *Clinical Drug Investigation*. 1995;9(6):303-313.
4. Leppik IE, Roth-Schechter GB, Gray GW, Cohn MA, Owens D. Double-blind, placebo-controlled comparison of zolpidem, triazolam, and temazepam in elderly patients with insomnia. *Drug Development Research*. 1997;40(3):230-238.
5. Voshaar RC, van Balkom AJ, Zitman FG. Zolpidem is not superior to temazepam with respect to rebound insomnia: a controlled study. *European Neuropsychopharmacology*. 2004;14(4):301-306.
6. Walsh JK, Erman M, Erwin CW, et al. Subjective hypnotic efficacy of trazodone and zolpidem in DSMIII-R primary insomnia. *Human Psychopharmacology*. 1998a;13:191-198.
7. Roger M, Attali P, Coquelin JP. Multicenter, double-blind, controlled comparison of zolpidem and triazolam in elderly patients with insomnia. *Clinical Therapeutics*. 1993;15(1):127-136.
8. Silvestri R, Ferrillo F, Murri L, et al. Rebound insomnia after abrupt discontinuation of hypnotic treatment: Double-blind randomized comparison of zolpidem versus triazolam. *Human Psychopharmacology*. 1996;11(3):225-233.
9. Monti JM, Attali P, Monti D, Zipfel A, de la Giclais B, Morselli PL. Zolpidem and rebound insomnia--a double-blind, controlled polysomnographic study in chronic insomniac patients. *Pharmacopsychiatry*. 1994;27(4):166-175.
10. Nair NP, Schwartz G, Dimitri R, Le Morvan P, Thavundayil JX. A dose-range finding study of zopiclone in insomniac patients. *International Clinical Psychopharmacology*. 1990;5(2):1-10.
11. Singh AN, Bourgouin J. Comparison of zopiclone and flurazepam treatments in insomnia. *Human Psychopharmacology*. 1990;5(3):217-223.
12. Mamelak M, Buck L, Csima A, Price V, Smiley A. Effects of flurazepam and zopiclone on the performance of chronic insomniac patients: a study of ethanol-drug interaction. *Sleep*. 1987;10(1):79-87.
13. Bergener M, Gola R, Hesse C. The influence of age-dependent pharmacokinetics on the pharmacodynamics of hypnotic drugs: comparison of two hypnotics with different half-lives. *International Psychogeriatrics*. 1989;1(1):17-29.
14. Elie R, Lavoie G, Bourgouin J, Le Morvan P. Zopiclone versus flurazepam in insomnia: prolonged administration and withdrawal. *International Clinical Psychopharmacology*. 1990b;5(4):279-286.
15. Anderson AA. Zopiclone and nitrazepam: a multicenter placebo controlled comparative study of efficacy and tolerance in insomniac patients in general practice. *Sleep*. 1987;10(1):54-62.

16. Klimm HD, Dreyfus JF, Delmotte M. Zopiclone versus nitrazepam: a double-blind comparative study of efficacy and tolerance in elderly patients with chronic insomnia. *Sleep*. 1987;10(1):73-78.
17. Wheatley D. Zopiclone: a non-benzodiazepine hypnotic. Controlled comparison to temazepam in insomnia. *British Journal of Psychiatry*. 1985;146:312-314.
18. van der Kleijn E. Effects of zopiclone and temazepam on sleep, behaviour and mood during the day. *European Journal of Clinical Pharmacology*. 1989;36(3):247-251.
19. Stip E, Furlan M, Lussier I, Bourgouin P, Elie R. Double-blind, placebo-controlled study comparing effects of zopiclone and temazepam on cognitive functioning of insomniacs. *Human Psychopharmacology*. 1999;14(4):253-261.
20. Chaudoir PJ, Bodkin NL, O'Donnell J, Anderson A, Holland RL. A comparative study of zopiclone and triazolam in patients with insomnia. *International Clinical Psychopharmacology*. 1990;5(2):21-27.
21. Hajak G, Clarenbach P, Fischer W, et al. Rebound insomnia after hypnotic withdrawal in insomniac outpatients. *European Archives of Psychiatry & Clinical Neuroscience*. 1998;248(3):148-156.
22. Hayoun G, Bagot C. Comparative efficacy and safety of triazolam and zopiclone in insomniacs seen in general practice. *Current Therapeutic Research - Clinical and Experimental*. 1989;46(6):1236-1244.
23. Fleming JA, McClure DJ, Mayes C, Phillips R, Bourgouin J. A comparison of the efficacy, safety and withdrawal effects of zopiclone and triazolam in the treatment of insomnia. *International Clinical Psychopharmacology*. 1990;5(2):29-37.