Office of VP for Research

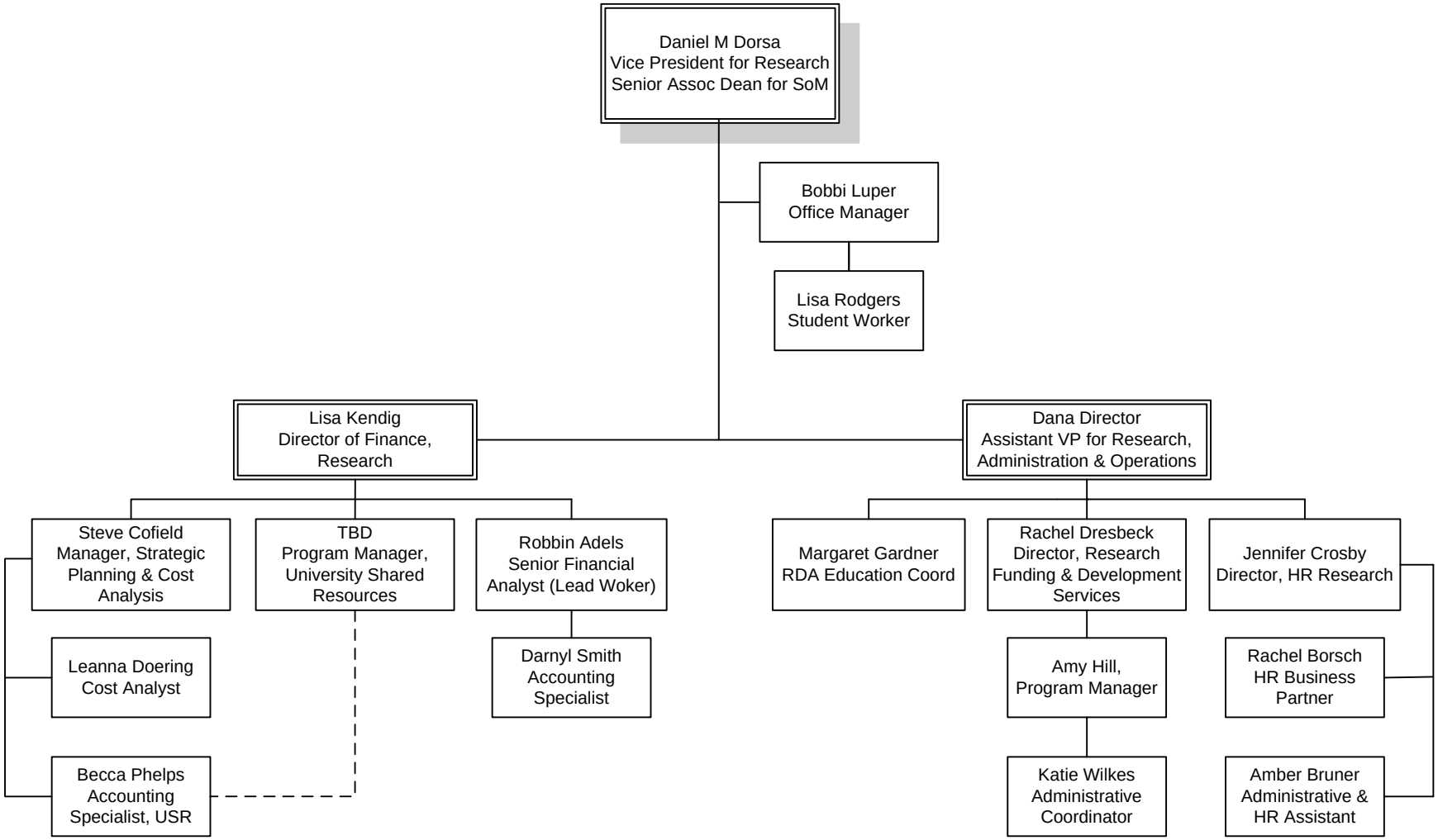

Updated: 12/17/2010
Amber Bruner