

CT Department Work Flow Tip

Exam: Neck Soft Tissue with Angles

QDOC Exam Code: [CNST+](#)

Protocol required

Systems: 16 slice to 256 slice

Protocol Location:

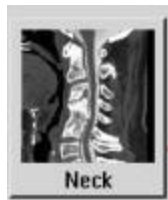

Exam:



1. Scout: Dual 350mm – 400mm
2. Neck with: 3mm x 3mm (from Glabella to Aortic Arch, include entire nose.)
3. Recons Thins: 1mm x .5mm
 - MPR: Coronal 2mm x 2mm
 - Sagittal 2mm x 2mm
 - Recon Bone: 3mm x 3mm
4. Upper/Lower Angle: 2.5mm x 2.5mm
 - Recon Bone: 2.5mm x 2.5mm
5. IV access: 18g -22g
6. PO Prep: None
7. Contrast: 120mL Omni 300 (80ml:20ml:20ml) – with angles
80mL Omni 300 - no angles
8. Contrast Rate: 2.5 to 3.0 cc per sec.
9. Contrast delay: 70sec(automatic minimum delay)

*Note: If angles are required split the injection and save 40cc for the angles.

Standard and Thins

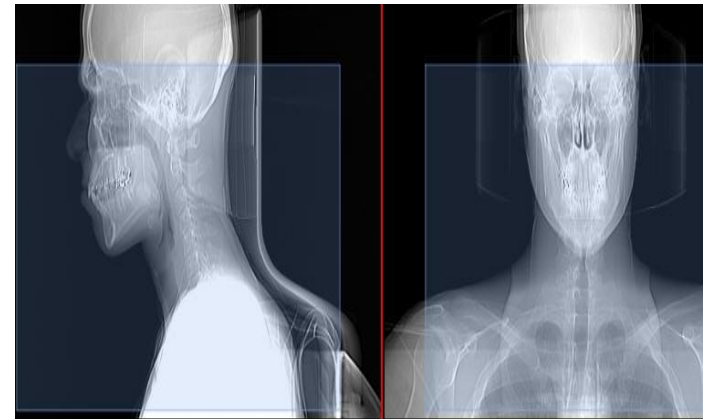

Coronal



Sagittal

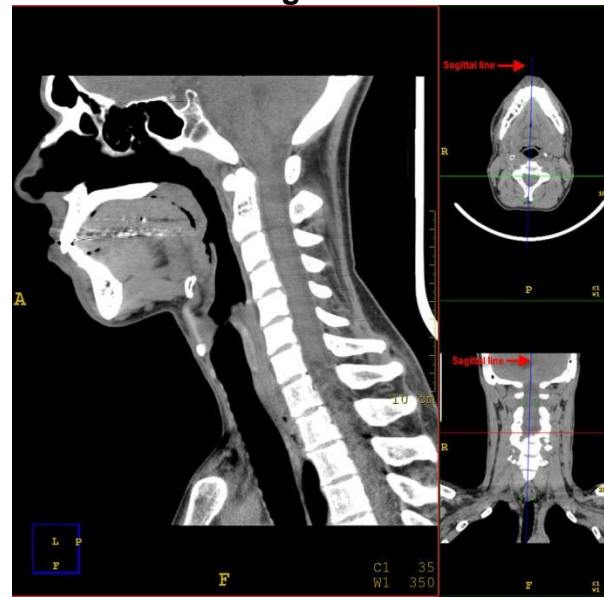

Upper/Lower Angles

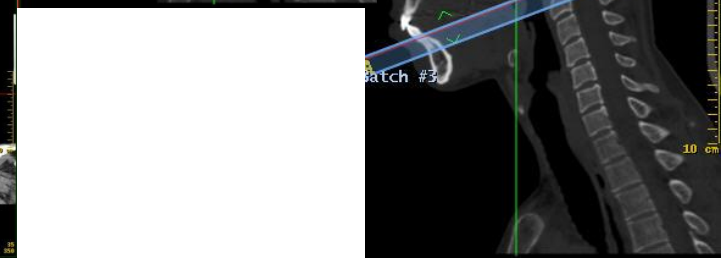

- **Prep:** [Contrast Questionnaire](#) and [Current Labs](#) Needed.
- Complete exam in QDOC

Billing: Contrast

If you draw labs bill venipuncture, bun and creatine (CHH only bill venipuncture).

- For In-Patients Order and MAR all contrast once given.
- If there are any questions about Questionnaire, prep, IV Contrast , or Protocol contact the Protocolling Rad.