

# CT Department Work Flow Tip Exam: Routine Axial Head

QDOC Exam Codes Possible: [CBR-](#) or [CBR+](#)

**No Protocol Required**

Systems: 16 slice to 256 slice

Protocol Location:

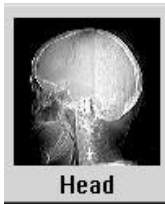

Exam:

ROUTINE AXIAL HEAD



1. Scout: Lat (**Length 350**)  
Breath Hold: None
2. Axial: 5mm x 5mm  
Recon: 5mm x 5mm Bone
3. FOV: 250
4. Scan Length: angled to base of skull through top of skull.
5. Contrast: Omni 300/100ml
6. Rate: 1-2cc per sec scan after 5min

Scout

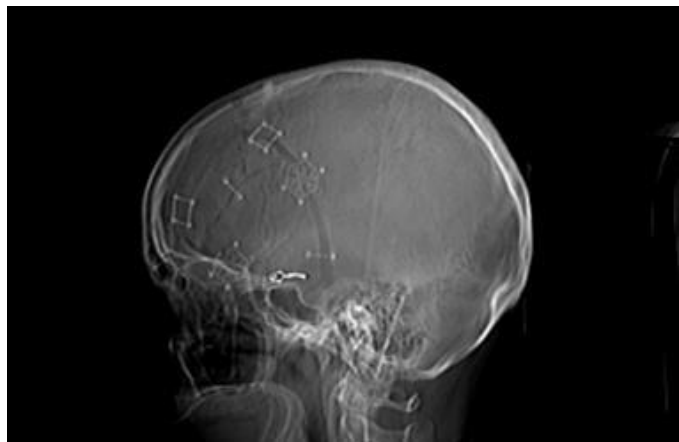

Axial Brain

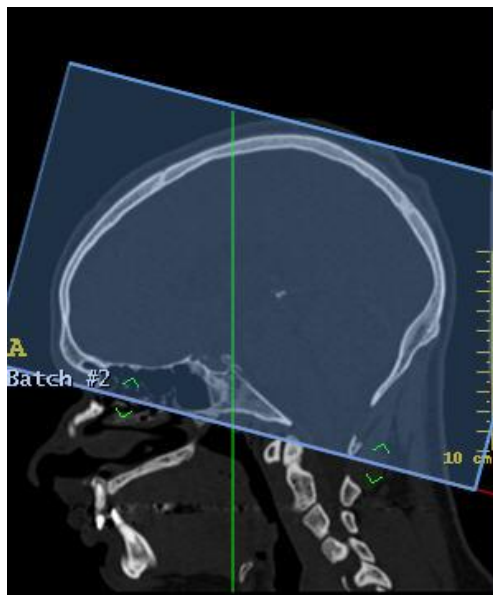

Axial Bone Recon

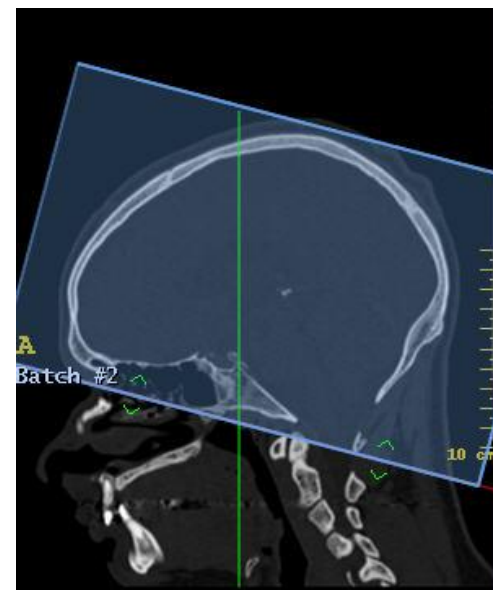

- Exam needs to be ordered as a CBR- and a CBR+(if contrast is needed).
- Axial Head Protocol is **used** instead of Helical on In-Patients, post-op, PACU, and BBBD.
- Complete in QDOC.

#### Billing: Contrast

If you draw labs bill venipuncture, bun and creatine (CHH only bill venipuncture).

- For In-Patients Order and MAR all contrast once given.
- If there are any questions about Questionnaire, IV Contrast , or Protocol contact the Protocols Rad in RIS

