

# CT Department Work Flow Tip

## Exam: Routine Abdomen Pelvis With Contrast

QDOC Exam Code: [CABPEL+](#)

**Protocol required**

Systems: All Scanners

Protocol Location:

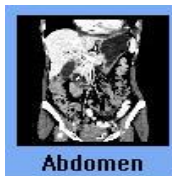

Exam:



1. **Scout:** AP(180) 450 to 600 Scan Length
- Breath Hold:** inspiration
2. **Slice Thickness:** 5mm x 2.5mm
3. **Recons Thins:** 2mm x 1mm
- MPR:** Coronal 5mm x 2.5mm
4. **IV access:** 18g -22g
5. **PO Prep:** 1000ml H2O(routine) for 20 minutes  
Positive Oral Contrast = 30 mL Omnipaque (iohexol 300mgI/mL) in 1000mL H2O
6. **Contrast:** Omni 300 150ml
7. **Contrast Rate:** 2.5 to 3.0 cc per sec.
8. **Contrast delay:** 80secs.

Routine Abd Pel +  
5mm x 2.5mm

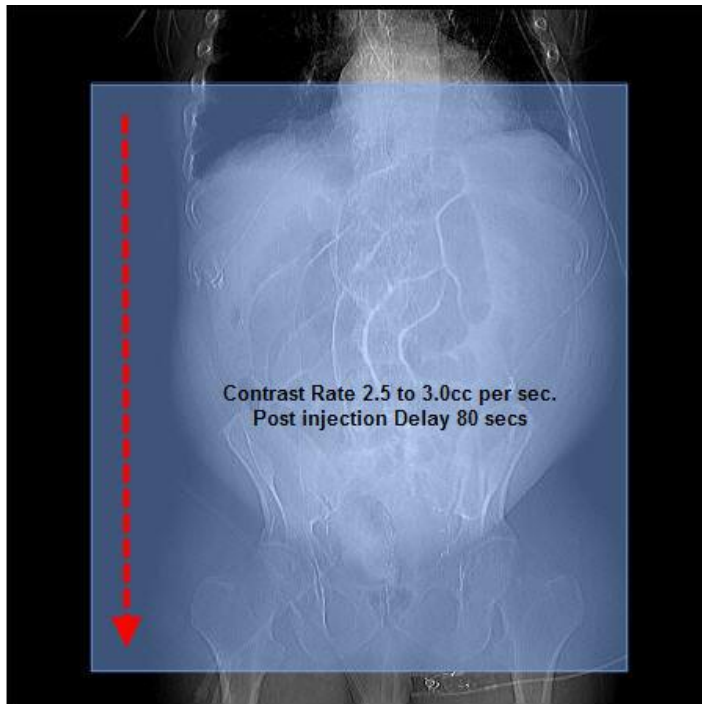

Cor MPR  
5mm x 2.5mm



- **Prep:** [Contrast Questionnaire](#) and [Current Labs](#) Needed.
- Oral Contrast - Omni 300 30ml in 1000ml H2O(Readi-Cat if contraindicated)
- Scan after 30min of oral prep for routine.
- If long prep scan two hours later.
- Complete exam in QDOC

Billing: Contrast

If you draw labs bill venipuncture, bun and creatine (CHH only bill venipuncture).

- For In-Patients Order and MAR all contrast once given.
- If there are any questions about Questionnaire, prep, IV Contrast , or Protocol contact the Protocolling Rad.

