

CT Department Work Flow Tip Exam: Renal Colic

QDOC Exam Code: [CPERCABL-](#)

Protocol required

Systems: 16 slice to 256 slice

Protocol Location:

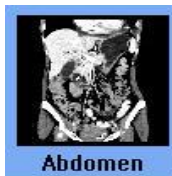

Exam:

RENAL COLIC



- 1. **Scout:** AP(180) 450 to 600 Scan Length
- Breath Hold:** inspiration
- 2. **Slice Thickness:** 3mm x 3mm
- 3. **Recons Thins:** 2mm x 1mm
- MPR:** Coronal 3mm x 3mm
- 4. **PO Prep:** None

Renal Colic
3mm x 3mm

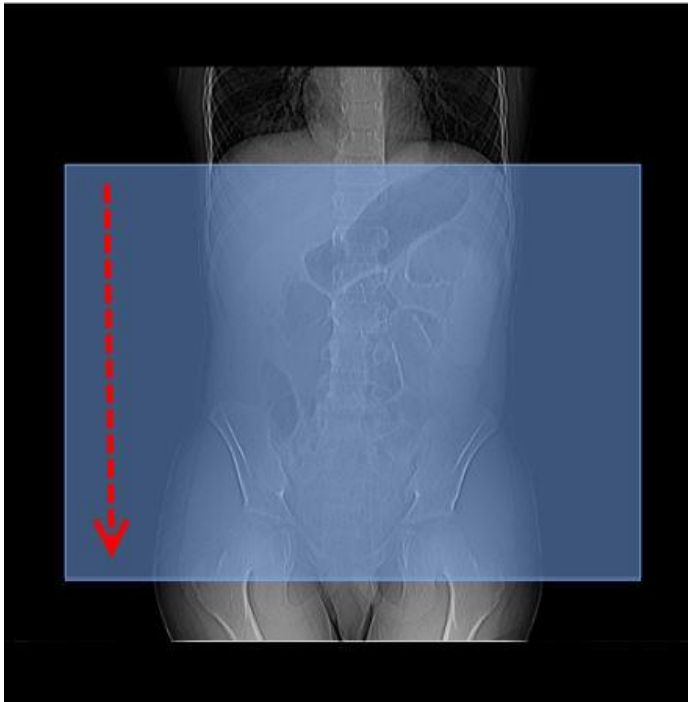

Cor MPR
3mm x 3mm



- Oral Contrast – none required
- Complete exam in QDOC
- If there are any questions about Protocol contact the Protocols Rad in RIS.

