

CT Department Work Flow Tip

Exam: CTA Renal(Renal Stenosis)

QDOC Exam Codes Possible: **CABA+**

Protocol required

Systems: 16 slice to 256 slice

Protocol Location:



Exam:



- 1. Scout:** AP(180) 350 - 400mm Scan Length
Breath Hold: inspiration
- 2. Locator/Tracker:** Descending Aorta(Location of Celiac Artery)
- 3. CTA Arterial:** 2mm x 1mm
- 4. Recons Thins:** **1.0mm x .5mm(sent to Portal)**
- 5. IV access:** 18g -20g
- 6. PO Prep:** H2O Oral Prep = 1000mL
- 7. Contrast:** Omni 350 125cc
- 8. Contrast Rate:** 4.0 to 5.0cc per sec.
- 9. Contrast delay:** Bolus Track – Minimum Delay post trigger (post Threshold 150hu)

Locator



Tracker

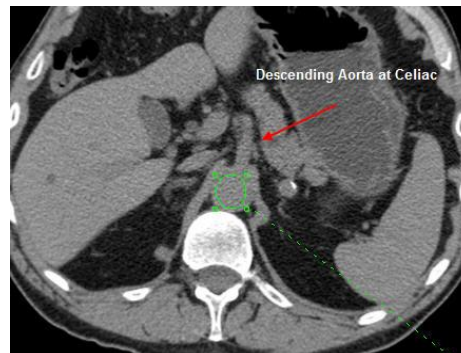

Arterial/Thins

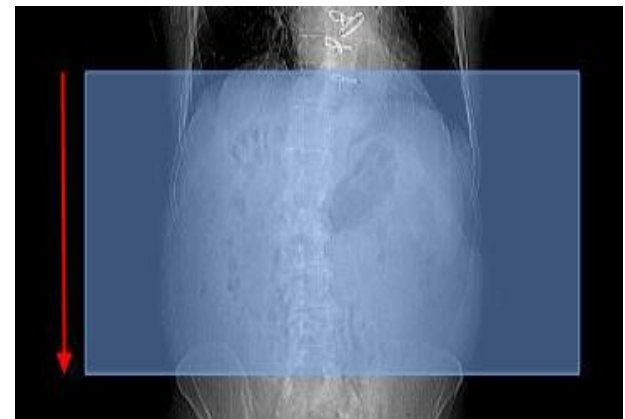

- **Prep:** [Contrast Questionnaire](#) and [Current Labs](#) Needed.
- Complete exam in QDOC

Billing: Contrast

If you draw labs bill venipuncture, bun and creatine (CHH only bill venipuncture).

- For In-Patients Order and MAR all contrast once given.
- If there are any questions about Questionnaire, prep, IV Contrast , or Protocol contact the Protocols Rad.

