

CT Department Work Flow Tip Exam: Pancreatic Mass

QDOC Exam Code: [CAB-+](#)

Protocol required

Systems: 16 slice to 256 slice

Protocol Location:

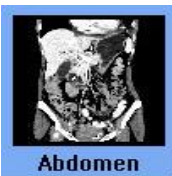

Exam: PANCREATIC MASS



1. Scout: AP(180) 350 to 450 Scan Length
Breath Hold: inspiration
2. Non Con 3mm x 1.5mm
3. Locator/Tracker: Bolus Track at level of Celiac Artery.
4. Arterial 3mm x 1.5mm **20**sec post threshold delay
Thins: .8mm x .4mm
mprs: Sag/Cor 3mm x 1.5mm
5. Portal 3mm x 1.5mm **55**sec delay
Thins: 1.5mm x .75
mpr: Cor 3mm x 1.5
6. IV access: 18g
7. PO Prep: 900 ml of Volumen
8. Contrast: Omni 350, 125ml
9. Contrast Rate: 4 - 5 cc per sec.
10. Contrast delay: Bolus Track off Descending Aorta at the level of Celiac Artery.

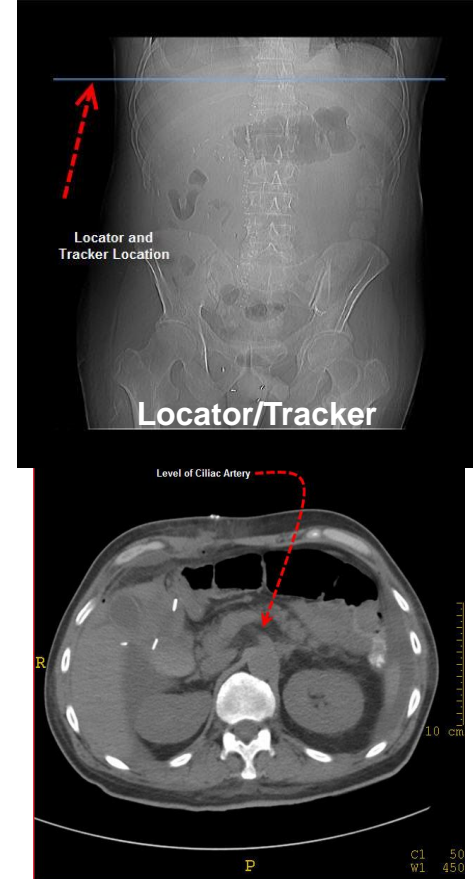

Non Con(Dome to Crest)



Arterial(Dome to Crest)



Portal(Dome to Crest)

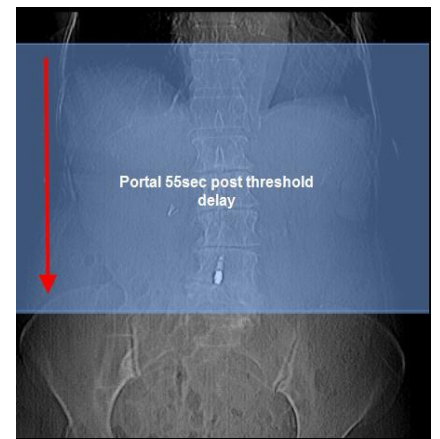

- **Prep:** [Contrast Questionnaire](#) and [Current Labs](#) Needed.
- 900 mL Volumen (Barium Sulfate Suspension 0.1%) orally over 30 minutes
- Scan after 30min of oral prep for routine.
- Complete exam in QDOC
- Billing: Contrast given and amount used.
 - If you draw labs bill venipuncture, bun and creatine (CHH only bill venipuncture).
- For In-Patients Order and MAR all contrast once given.

