

CT Department Work Flow Tip

Exam: NonCon Biphasic Liver

QDOC Exam Code: [CAB-+](#)

Protocol required

Systems: 16 slice to 256 slice

Protocol Location:

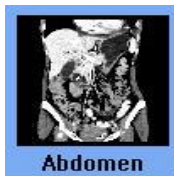

Exam:

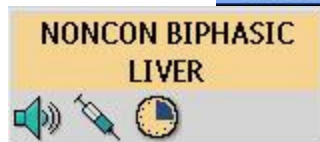

1. Scout: AP(180) 350 to 450 Scan Length
- Breath Hold: inspiration
2. Non Con: 5mm x 2.5mm
3. Arterial: 5mm x 2.5mm **15**sec post threshold delay
Mpr: Cor/Sag: 5mm x 2.5mm
4. Portal Venous: 5mm x 2.5mm **cc 55** sec delay
Thins: 2mm x 1mm
Mpr: Cor : 5mm x 2.5mm
5. 4min Delay 5mm x 2.5mm
6. **Technique(mas) to be constant on all acquisitions.*
7. IV access: 18g
8. PO Prep: H2O
9. Contrast: Omni 350, 125ml
10. Contrast Rate: 4-5 cc per sec.
11. Contrast delay: Bolus Track off Descending Aorta at the level of Celiac Artery.
12. Billing: CAB-+

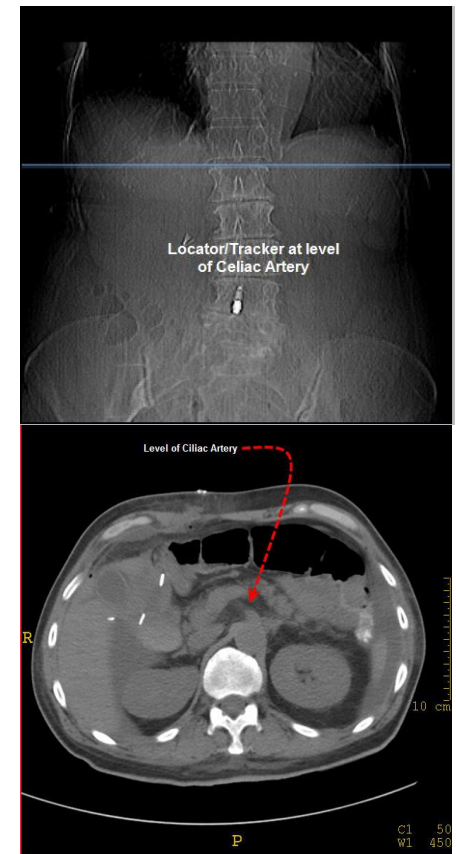

Non Con

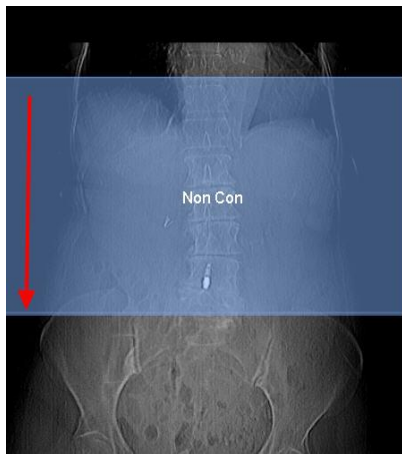

Arterial

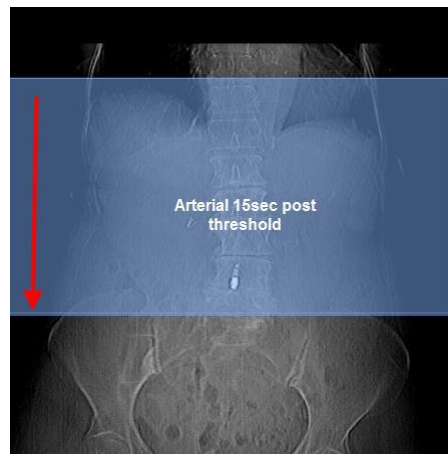

Portal



4min Delay



- **Prep:** [Contrast Questionnaire](#) and [Current Labs](#) Needed.
- H2O 1000ml
- Scan after 30min of oral prep for routine.
- Complete exam in QDOC
- Billing: Contrast given and amount used.

If you draw labs bill venipuncture, bun and creatine (CHH only bill venipuncture).

- For In-Patients Order and MAR all contrast once given.
- If there are any questions about Questionnaire, prep, IV Contrast , or Protocol contact the Protocols Rad.

