

CT Department Work Flow Tip

Exam: Liver Transplant-Acrin

QDOC Exam Code: [CAB+](#)

Protocol required

Systems: 16 slice to 256 slice

Protocol Location:

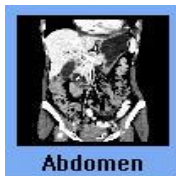

Exam:



1. **Scout:** AP(180) 350 to 450 Scan Length
- Breath Hold:** inspiration
2. **Non Con** 5mm x 2.5mm
3. **Arterial** 5mm x 2.5mm **15**sec post threshold delay
4. **Portal Venous:** 5mm x 2.5mmcc **55**sec delay
 - Thins:** 2mm x 1mm
 - Mpr:** Cor 5mm x 2.5mm
5. **180**sec Delay 5mm x 2.5mm
6. ***Technique(mas) to be constant on all acquisitions.**
7. **IV access:** 18g
8. **PO Prep:** [H2O](#)
9. **Contrast:** Omni 350, 125ml
10. **Contrast Rate:** 5 cc per sec.
11. **Contrast delay:** Bolus Track off Descending Aorta at the level of Celiac Artery.
12. **Billing:** [CAB+](#)

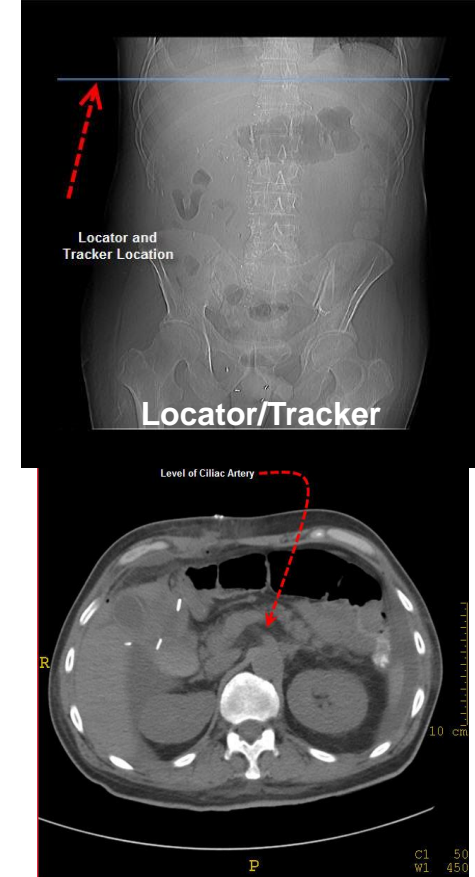

Non Con

Arterial

Portal

180sec Delay

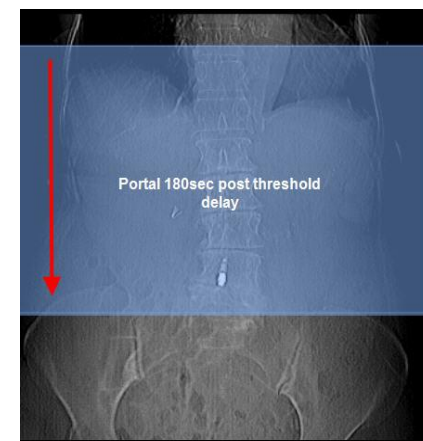

- **Prep:** [Contrast Questionnaire](#) and [Current Labs](#) Needed.
- H2O 1000ml
- Scan after 30min of oral prep for routine.
- Complete exam in QDOC
- Billing: Contrast given and amount used.

If you draw labs bill venipuncture, bun and creatine (CHH only bill venipuncture).

- For In-Patients Order and MAR all contrast once given.
- If there are any questions about Questionnaire, prep, IV Contrast , or Protocol contact the Protocolling Rad.

