

CT Department Work Flow Tip

Exam: Limited Chest WO(Sarcoid)

QDOC Exam Code: [CCH-](#)

Protocol required

Systems: 16 slice to 256 slice

Protocol Location:

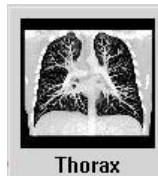

Exam:

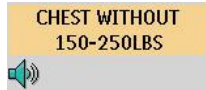

Sarcoid Protocol

1. **Scout:** AP(180) 350mm
Breath Hold: inspiration
2. **Chest with:** 3mm x 1.5mm
3. **Recons Thins:** 2mm x 1mm
MPR: Coronal 3mm x 1.5mm
Coronal Lung 3mm x 1.5mm
4. **Lung:** 3mm x 1.5mm
5. **IV access:** None
6. **PO Prep:** None
7. **Contrast:** None
8. **Contrast Rate:** None
9. **Contrast delay:** **None**

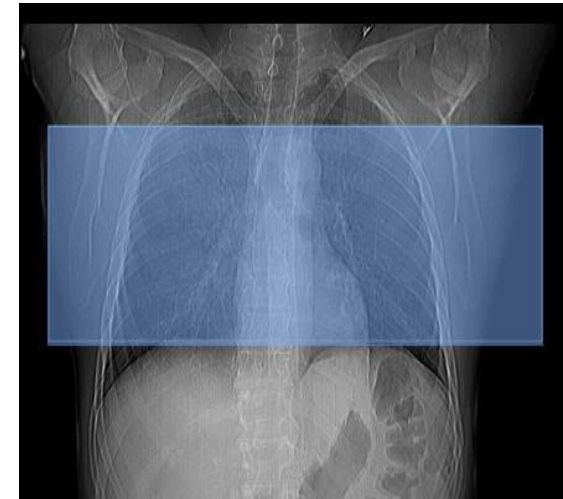

Plan from Arch to diaphragmatic dome .

* These are weight based protocols, use appropriate protocol .

Thins

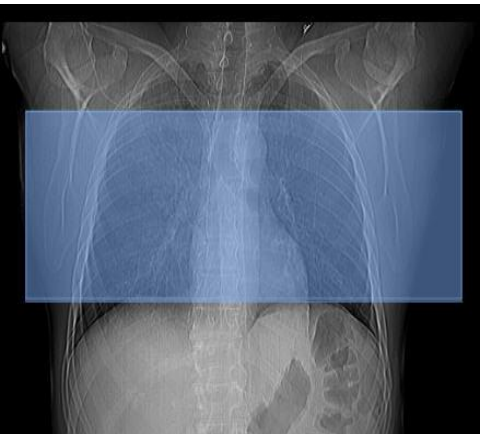

Coronal



Coronal Lung



Lung

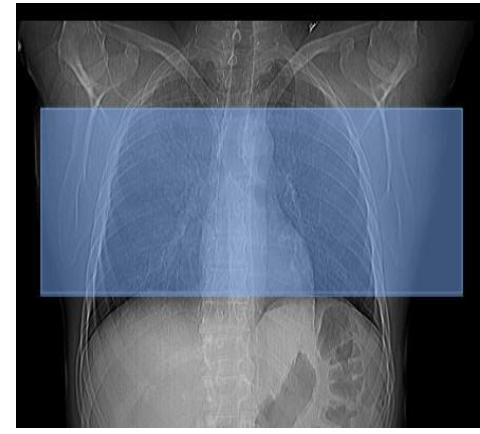

- Complete exam in QDOC
- If there are any questions about Protocol contact the Protocols Rad.

