

# CT Department Work Flow Tip Exam: Enterography(Single Phase)



QDOC Exam Code: [CABPEL+](#)

**Protocol required**

Systems: 16 slice to 256 slice

Protocol Location:

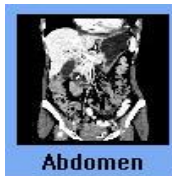

Exam:



1. **Scout:** AP(180) 450 to 600 Scan Length
- Breath Hold:** inspiration
2. **Slice Thickness:** 2mm x 1mm
3. **Recons Thins:** 1.5mm x .75mm(scanner dependent)  
**MPR:** Coronal 2mm x 2mm  
Sagittal 2mm x 2mm
4. **PO Prep:**
  1. npo for 4hrs prior to exam)
  2. Volumen – 1<sup>st</sup> bottle drink 0 min, 2<sup>nd</sup> bottle 15min, 3<sup>rd</sup> bottle 30min(Do not combine bottles in a Large Cup)
  3. Optimum visualization occurs with each bottle be consumed over 15minutes.
  4. **Greatest Concern** is that the patient be scanned as close to 1hr(for adults) and 90 minutes for peds as possible.
  5. 250ml of water as getting on the table.
  6. AP Scout acquired after 1hr Volumen started(as possible)
5. **Contrast:** **Omni 350, 125ml**
6. **Contrast Rate:** 4-5cc per sec.
7. **Contrast delay:** 45 secs.

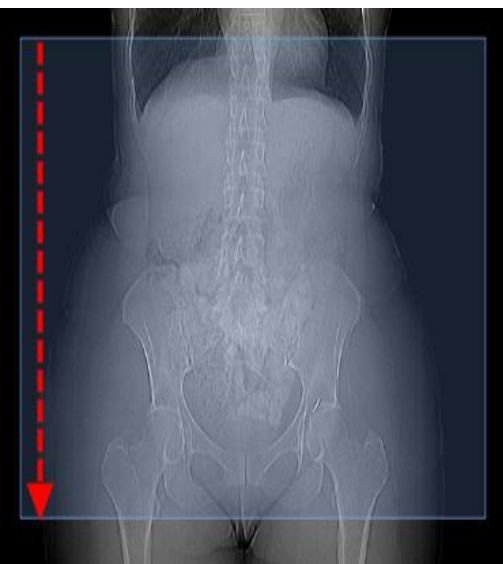

- **Prep:** [Contrast Questionnaire](#) and [Current Labs](#) Needed.
- Complete exam in QDOC

Billing: Contrast

If you draw labs bill venipuncture, bun and creatine (CHH only bill venipuncture).

- For In-Patients Order and MAR all contrast once given.
- If there are any questions about Questionnaire, prep, IV Contrast , or Protocol contact the Protocolling Rad.

