

CT Department Work Flow Tip Exam: Dissection



QDOC Exam Code: [CCHA+](#)
[CABPELA+](#)

Protocol required

Systems: 16 slice to 256 slice

Protocol Location:



Exam:



1. **Scout:** AP(180) 700mm – 750mm[**HEAD FIRST PT. ORIENTATION**]
- Breath Hold:** inspiration
2. **Chest w/o:** 3mm x 1.5mm
3. **Locator/Tracker:** Mid Thoracic
4. **Dissection:** 2mm x 1mm(**from BASE OF SKULL to Lesser Trochanter**)
 - Mip: Cor 5mm x 2.5mm(True Coronal to the Aorta)
 - Sag 5mm x 2.5mm(True Sag to the Aorta)
5. **IV access:** 18g -22g
6. **PO Prep:** None
7. **Contrast:** Omni 350, 125ml
8. **Contrast Rate:** 4.0cc per sec
9. **Contrast delay:** **Bolus tracked 150hu post threshold delay.**

*Note-verify coverage with protocoling rad if there are any questions. This is also not a 3d exam no need to send to Portal, creating MIPs justifies the CTA charge.

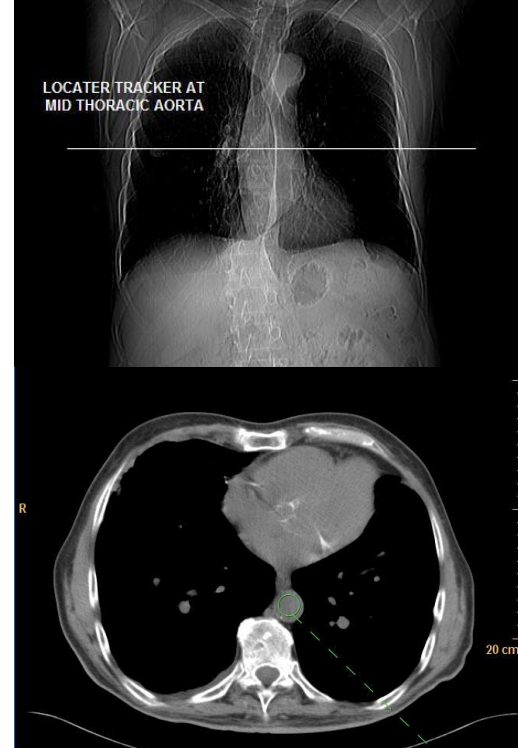

NonCon

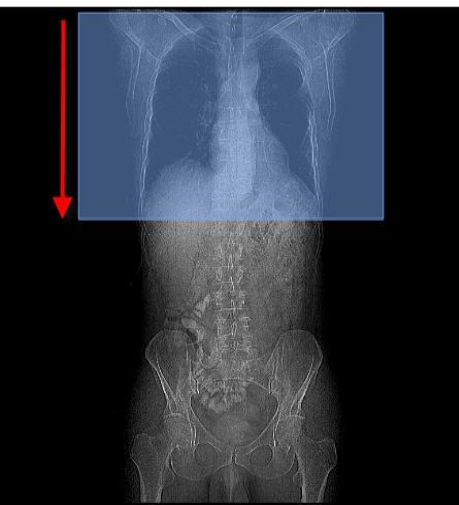

Dissection

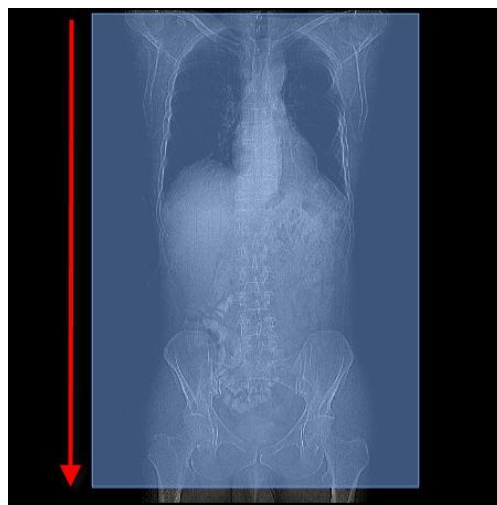

Thins

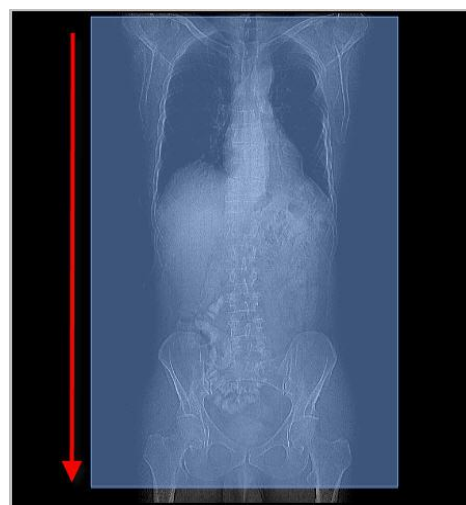

Coronal/Sag

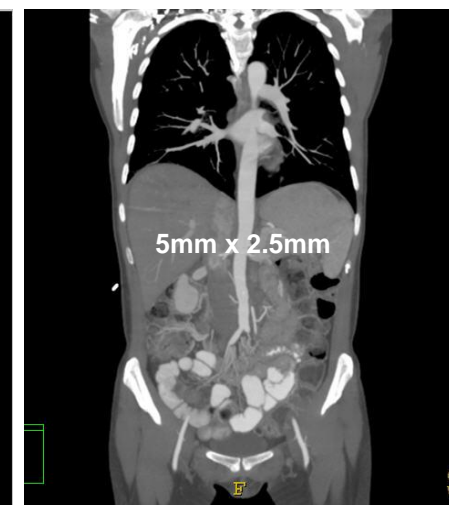

- **Prep:** [Contrast Questionnaire](#) and [Current Labs](#) Needed.
- Complete exam in QDOC

Billing: Contrast

If you draw labs bill venipuncture, bun and creatine (CHH only bill venipuncture).

- For In-Patients Order and MAR all contrast once given.
- If there are any questions about Questionnaire, prep, IV Contrast , or Protocol contact the Protocolling Rad.

