

CT Department Work Flow Tip

Exam: DEIP Abdomen Pelvis(Deep inferior epigastric artery perforator)

QDOC Exam Code: [CABPELA+](#)

Protocol required

Systems: 16 slice to 256 slice

Protocol Location:

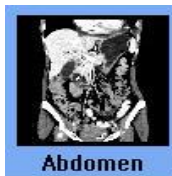

Exam:



1. **Scout:** AP(180) 450 to 600 Scan Length
- Breath Hold:** inspiration
2. **Locator/Tracker:** Just above the Bifurcation in descending Aorta.
3. **DIEP AbdPel:** 2mm x 1mm (sent to Portal for 3Ds)
4. **Recons Thins:** 1.5mm x .75mm
 - MPR:** Coronal 12mm x 6mm(MIP skin to skin)
 - Sagittal 12mm x 6mm(MIP skin to skin)
5. **IV access:** 18g -20g
6. **PO Prep:** None
7. **Contrast:** Omni 350 125cc
8. **Contrast Rate:** 5.0cc per sec.
9. **Contrast delay:** Bolus Track – 35sec delay after trigger HU(post Threshold 150hu)

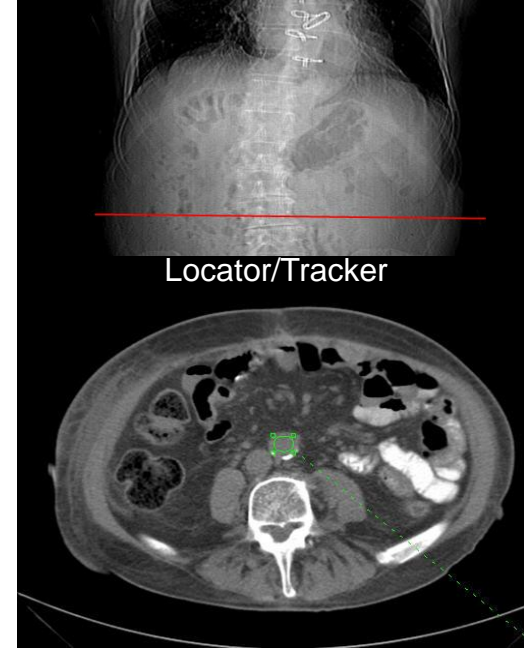

DIEP Abd/Pel
Note Scan Direction

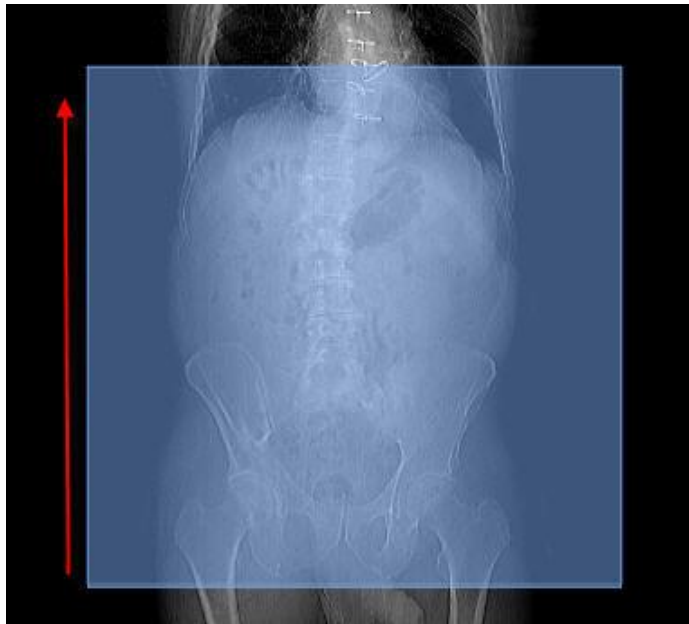

Coronal MIP
Sag MIP

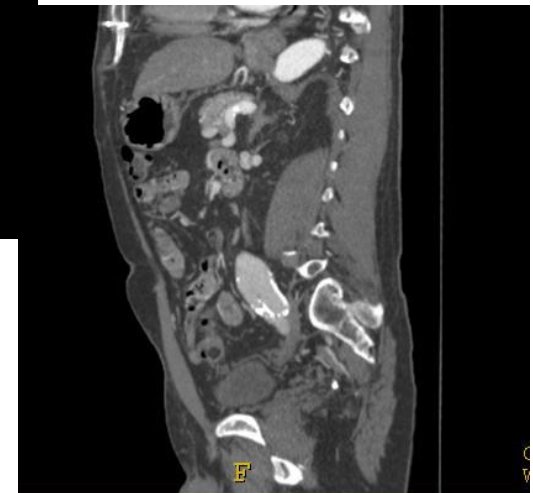

- **Prep:** [Contrast Questionnaire](#) and [Current Labs](#) Needed.
- Complete exam in QDOC

Billing: Contrast

If you draw labs bill venipuncture, bun and creatine (CHH only bill venipuncture).

- For In-Patients Order and MAR all contrast once given.
- For Explanation of DIEP see other Attached Document.
- **If there are any questions about Questionnaire, prep, IV Contrast , or Protocol contact the Protocoling Rad.**

