

CT Department Work Flow Tip Exam: CYSTOGRAM

QDOC Exam Code: [CPEL-](#)

Protocol required

Systems: 16 slice to 256 slice

Protocol Location:



Exam:

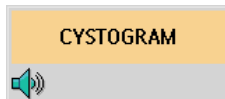

1. **Scout:** AP(180) 300Scan Length
- Breath Hold:** none
2. **Slice Thickness:** 5mm x 2.5mm
3. **Recons Thins:** 2mm x 1mm
 - MPR:** Coronal 5mm x 2.5mm
 - MPR:** Sagittal 5mm x 2.5mm
4. **IV access:** NA
5. **PO Prep:** none
5. **Contrast:** 500cc sterile saline bag – 15cc Omni 300
infuse 250-300cc or until pt cannot tolerate
then scan.



Scout

Pelvis Acq.

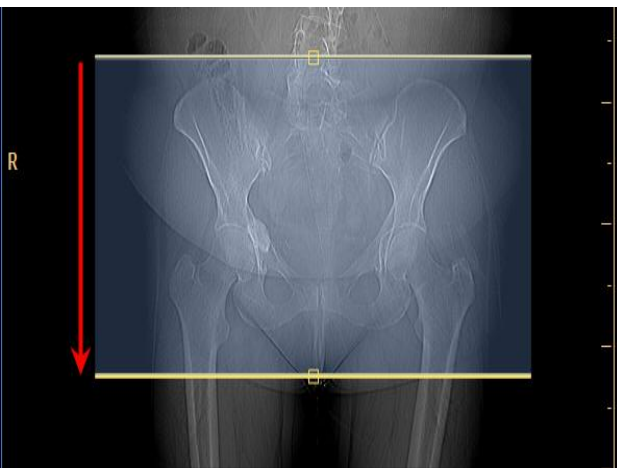

Coronal



Sagittal

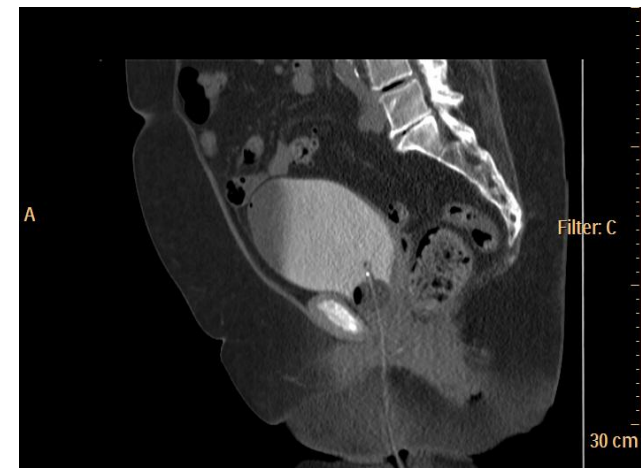

- Complete exam in QDOC
- If there are any questions about Protocol contact the Protocols Rad.

