

CT Department Work Flow Tip

Exam: Routine Chest Thru Liver

QDOC Exam Code: [CCHLABL+](#)

Protocol required

Systems: 16 slice to 256 slice

Protocol Location:

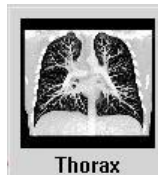

Exam:



1. **Scout:** AP(180) 500mm – 550mm
- Breath Hold:** inspiration
2. **Chest with:** 3mm x 1.5mm
3. **Recons Thins:** 2mm x 1mm
- MPR:** Coronal 3mm x 1.5mm
Coronal Lung 3mm x 1.5mm
4. **Lung:** 3mm x 1.5mm
5. **IV access:** 18g -22g
6. **PO Prep:** None
7. **Contrast:** 125ml Omni 350 @ 3ml/sec
8. **Contrast Rate:** 2.5 to 3.0 cc per sec.
9. **Contrast delay:** **60sec**



*Note- We this protocol it is imperative that the entire liver gets scanned.

Mediastinal

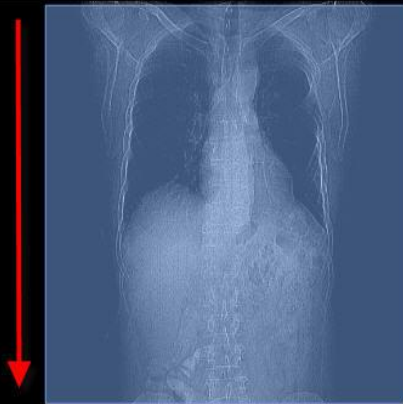

Thins

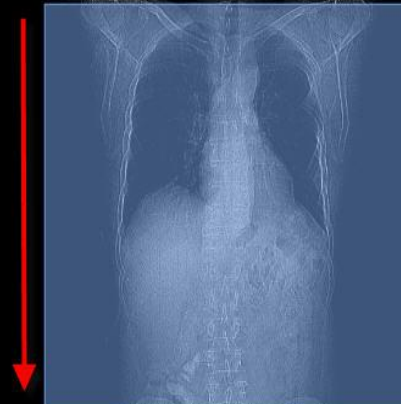

Coronal

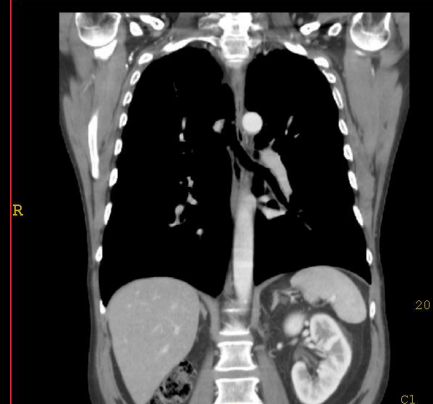

Lung



- **Prep:** [Contrast Questionnaire](#) and [Current Labs](#) Needed.
- Complete exam in QDOC

Billing: Contrast

If you draw labs bill venipuncture, bun and creatine (CHH only bill venipuncture).

- For In-Patients Order and MAR all contrast once given.
- If there are any questions about Questionnaire, prep, IV Contrast , or Protocol contact the Protocolling Rad.

