

CT Department Work Flow Tip

Exam: Chest WO for Bronchoscopy Navigation(Super D)



QDOC Exam Code: [CCH-](#)

Protocol required

Systems: 16 slice to 256 slice

Protocol Location:



Exam:

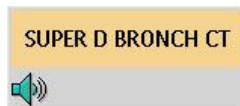

1. Scout: AP(180) 350mm – 400mm(with ARMS down) inspiration
- Breath Hold:
2. Chest with: 3mm x 1.5mm
3. Recons Thins: 8mm x 4mm(send to EBW10)
 - MPR: Coronal 3mm x 1.5mm
 - MPR: Sag 3mm x 1.5mm
4. Lung: 3mm x 1.5mm
5. IV access: None
6. PO Prep: None
7. Contrast: None
8. Contrast Rate: None
9. Contrast delay: None

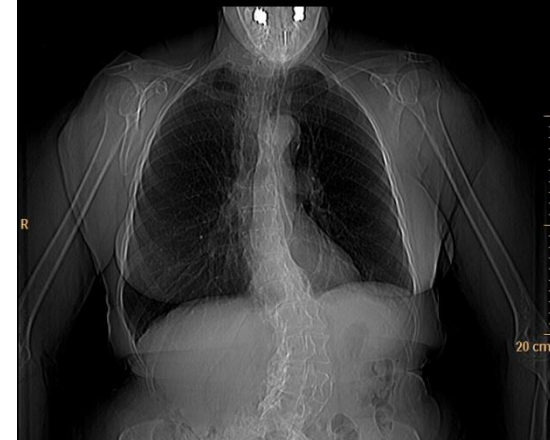

Mediastinal



Thins



Lung

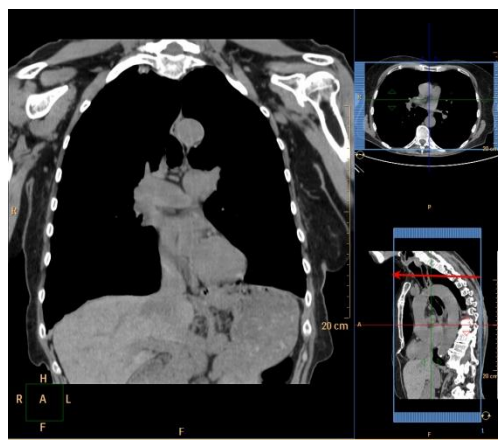
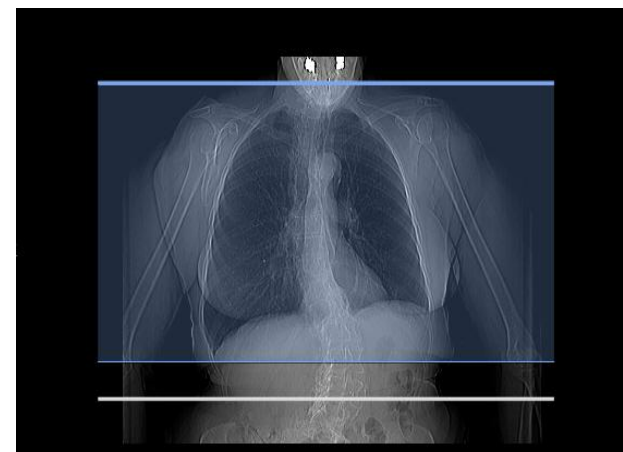

**Coronal and
Sagittal**

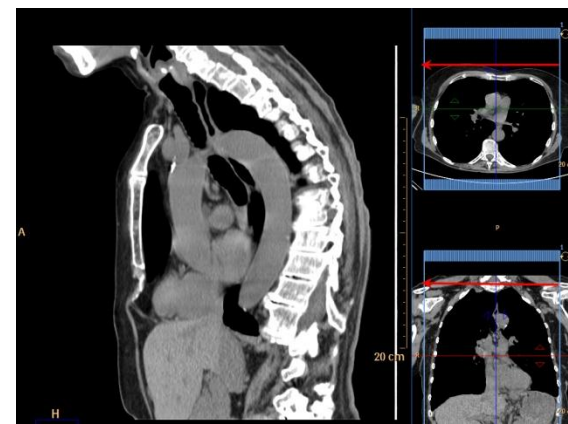

- This Protocol is designed for a navigational software. The patient needs to be scanned as they lay in the operating table.
- Complete exam in QDOC
- If there are any questions about Protocol contact the Protocols Rad.

