

CT Department Work Flow Tip Exam: Routine Chest/Neck with

QDOC Exam Code: [CCH+](#)
[CNST+](#)

Protocol required

Systems: 16 slice to 256 slice

Protocol Location:

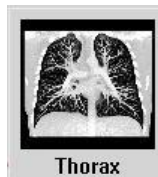

Exam:



Chest with

1. **Scout:** Dual 600mm – 650mm
2. **Breath Hold:** inspiration
3. **Chest with:** 3mm x 1.5mm
3. **Recons Thins:** 2mm x 1mm
- MPR:** Coronal 3mm x 1.5mm
4. **Lung:** 3mm x 1.5mm
5. **IV access:** 18g -22g
6. **PO Prep:** None
7. **Contrast:** Omni 350, 125ml
8. **Contrast Rate:** 2.5 to 3.0 cc per sec.
9. **Contrast delay:** **50sec**



*Note- This protocol is built off the Split Exam feature on the Philips scanners. Both accession numbers should be selected, the system will then separate them accordingly.

Mediastinal

Thins

Coronal

Lung

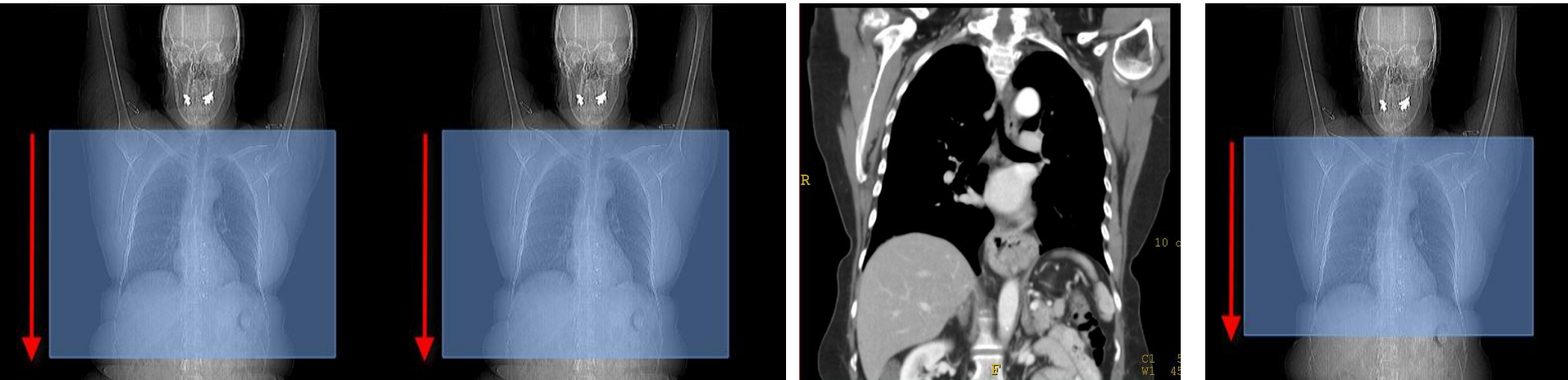

Neck with

1. **Scout:** Dual 600mm – 650mm
Breath Hold: None
2. **Neck with:** 3mm x 3mm
3. **Recons Thins:** 1mm x .5mm
MPR: Coronal 2mm x 2mm
Sagittal 2mm x 2mm
Recon Bone: 3mm x 3mm
4. **Upper/Lower Angle:** 2.5mm x 2.5mm
Recon Bone: 2.5mm x 2.5mm
5. **IV access:** 18g -22g
6. **PO Prep:** None
7. **Contrast:** Omni 350 125ml
8. **Contrast Rate:** 2.5 to 3.0 cc per sec.
9. **Contrast delay:** 70sec(automatic minimum delay)

Standard/Thins



*Note- This protocol is built off the Split Exam feature on the Philips scanners. Both accession numbers should be selected, the system will then separate them accordingly. If angles are required split the injection and save 40cc for the angles.

Coronal/Sag MPR

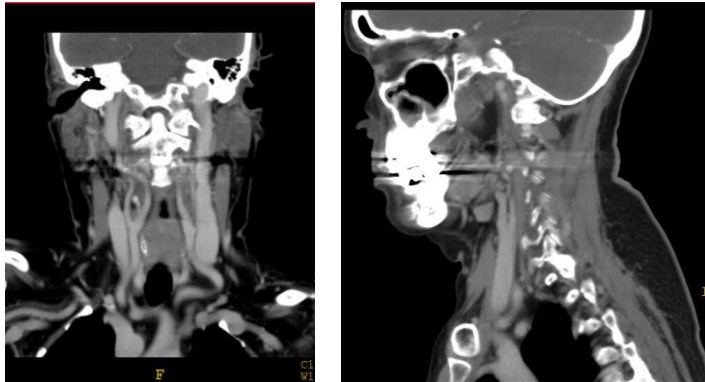

Upper/Lower Angles

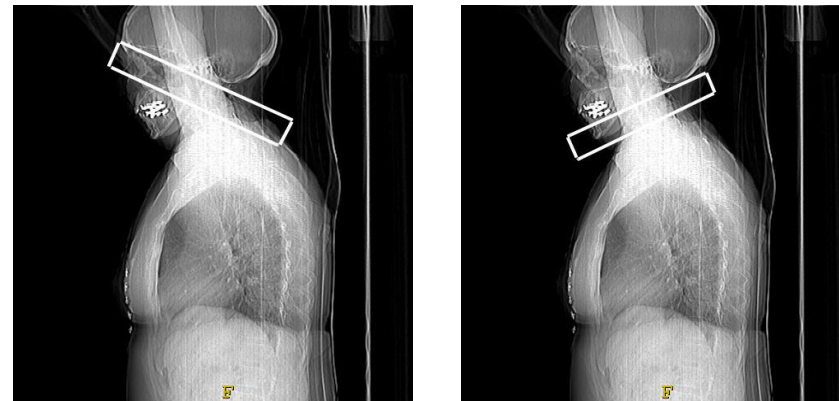

- **Prep:** [Contrast Questionnaire](#) and [Current Labs](#) Needed.
- Complete exam in QDOC

Billing: Contrast

If you draw labs bill venipuncture, bun and creatine (CHH only bill venipuncture).

- For In-Patients Order and MAR all contrast once given.
- If there are any questions about Questionnaire, prep, IV Contrast , or Protocol contact the Protocolling Rad.

