

CT Department

Work Flow Tip

Exam: CTV Brain

QDOC Exam Codes Possible: [CBRA+](#)

Protocol Required

Systems: 16 slice to 256 slice

Protocol Location:



Exam:

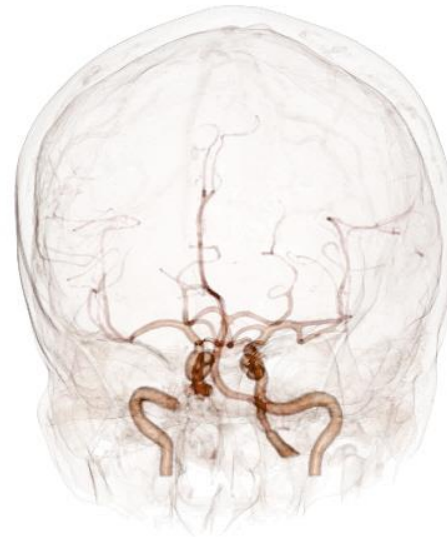

- | | |
|--------------------|--------------------------------|
| 1. Scout: | Dual 300 - 350 |
| Breath Hold: | None |
| 2. CTA Arterial: | 1mm x 1mm |
| 3. Recons Thins: | 8mm x .4mm(sent to EBW) |
| MPRS: | Coronal Average 1mm x 1mm |
| | Coronal MIP 5mm x 2.5mm |
| | Sagittal Average 1mm x 1mm |
| | Sagittal MIP 5mm x 2.5mm |
| | Axial MIP 5mm x 2.5mm |
| 4. IV access: | 18g -20g |
| 5. PO Prep: | None |
| 6. Contrast: | 100ml Omni 300 |
| 7. Contrast Rate: | 4.0 to 5.0cc per sec. |
| 8. Contrast delay: | 45sec delay |



Note- Any question on adding a Head W/O contact Reading Radiologist.

Venous Head



Axial MIP/MPR

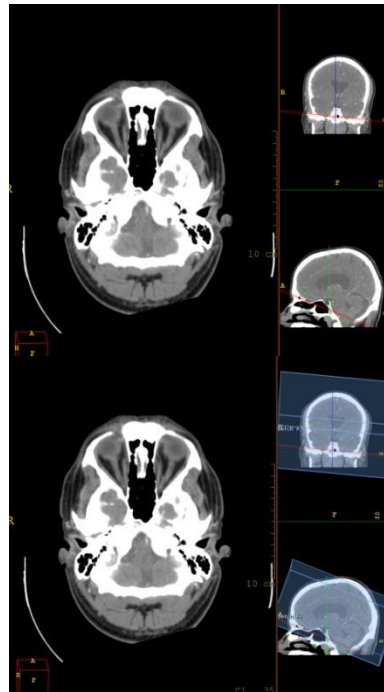

COR MIP/MPR

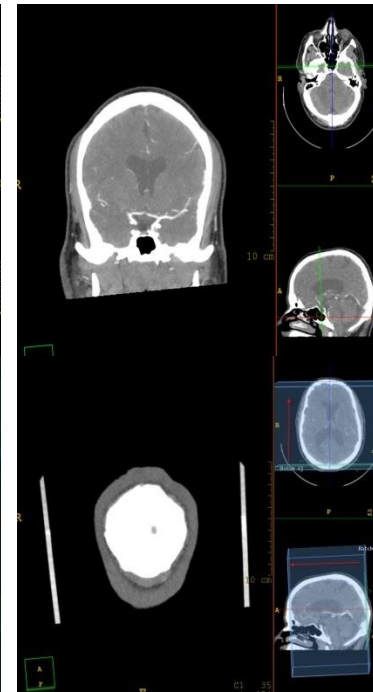

SAG MIP/MPR

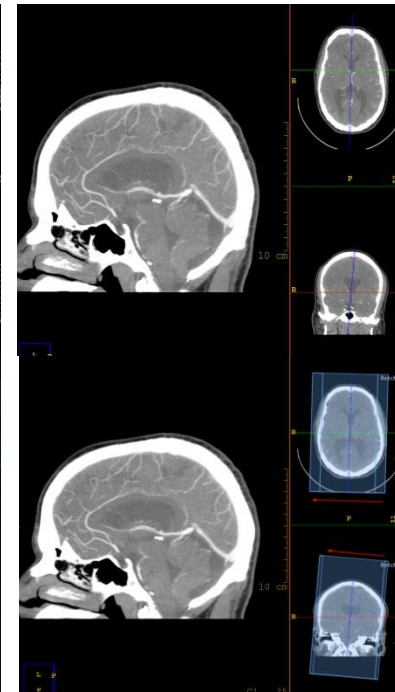

- **Prep:** [Contrast Questionnaire](#) and [Current Labs](#) Needed.
- Complete exam in QDOC

Billing: Contrast

If you draw labs bill venipuncture, bun and creatine (CHH only bill venipuncture).

- For In-Patients Order and MAR all contrast once given.
- If there are any questions about Questionnaire, prep, IV Contrast , or Protocol contact the Protocoling Rad.

