

CT Department Work Flow Tip Exam: Biphasic Liver

QDOC Exam Code: [CAB-+](#)

Protocol required

Systems: 16 slice to 256 slice

Protocol Location:

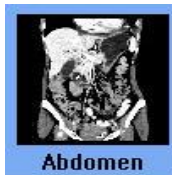

Exam:

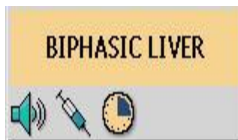

1. **Scout:** AP(180) 300 -450 Scan Length
- Breath Hold:** inspiration
2. **NonCons:** 5mm x 2.5mm
3. **Locator/Tracker:** Level of Celiac Artery
3. **Arterial:** 5mm x 2.5mm (15sec post threshold delay)
 - Thins: 1mm x .5mm
 - MPRS: Cor/Sag 5mm x 2.5mm
4. **Portal:** 5mm x 2.5mm (55sec post threshold delay)
 - Thins: 1mm x .5mm
 - MPR: Coronal 5mm x 2.5mm
5. **IV access:** 18g-20g
6. **PO Prep:** [H2O](#)
7. **Contrast:** Omni 350, 125ml
8. **Injection Rate:** 4.0cc per sec

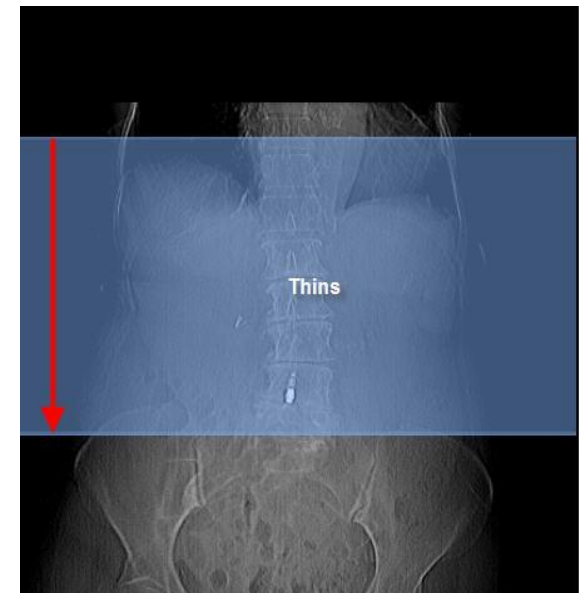
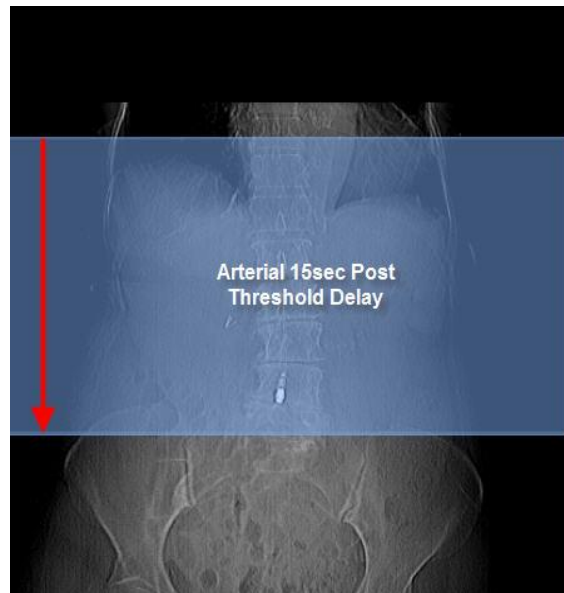
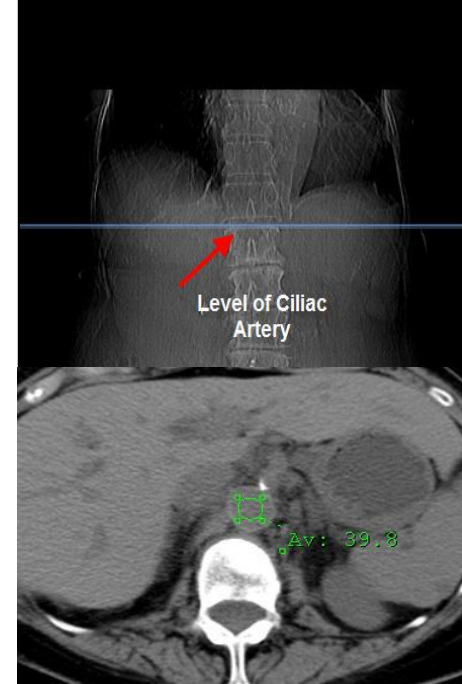

- **Prep:** [Contrast Questionnaire](#) and [Current Labs](#) Needed.
- H2O
- Scan after 30min of oral prep.
- Complete exam in QDOC

Billing: Contrast

If you draw labs bill venipuncture, bun and creatine (CHH only bill venipuncture).

- For In-Patients Order and MAR all contrast once given.
- If there are any questions about Questionnaire, prep, IV Contrast , or Protocol contact the Protocols Rad.

