

# Annual Report

2009 - 2010

THANK YOU,  
DONORS!

## 2010 is OHSU School of Dentistry's Largest Philanthropic Year

The fiscal year 2009-2010, detailed in this report, was the best philanthropic year in the School's 111-year history. With more than \$6 million in contributions, the past fiscal year sets a new record by many millions.

The majority of the \$6 million raised is for dental student scholarships. One of the largest gifts received this year for dental student scholarships was from the ODS Companies. The \$300,000 gift from ODS will provide five scholarships annually for three years, to help offset the high cost of dental education.

"I am so excited to be selected an ODS Scholar," said fourth-year dental student **Kyle Thames**, who is from Junction City and hopes to associate in a private practice in the Willamette Valley after graduation. "This is an amazing honor and will greatly help to reduce my educational debt.

"I have been taking out about \$50,000 a year in loans to pay for dental school, so this award will cover almost half of a year of dental school costs, which is huge!"

An emphasis on dental student scholarships was initiated in 2007 to ensure OHSU can continue to attract and retain outstanding dental school candidates, said Dean **Jack Clinton**, D.M.D. '64.

The increasing cost of dental school tuition, due to decreasing state support, has left huge student debt loans and tuition is likely to continue to grow.

Fourth-year dental student **Marisa Sonerholm** intends to return to Klamath Falls after graduation to join the practice of **Timothy Moore**, D.D.S., and estimates her post-graduation debt between \$170,000 to \$180,000. "This \$20,000 award will free me to be more generous with my time and compassion as I move home to an economically troubled area in desperate need of quality clinicians," she said.

Each year, one of the ODS Scholars will be named in honor of **Kathryn Robertson** (OHSU President **Joe Robertson's** daughter) and Marisa was selected in 2010.

This Annual Report is just one of the many ways we thank OHSU School of Dentistry alumni and donors for their generosity throughout the year. Whether your gift is designated to dental student scholarships, dental programs, or the operating needs of the dental school, please know that your support is greatly appreciated. From the Alumni Association to the school administration, the faculty, staff, and the dental students who are the next generation of outstanding dental professionals, thank you for an incredible year!

*The ODS Companies was one of the OHSU School of Dentistry's largest donors in fiscal year 2009-2010. Celebrating the new ODS Scholars program (see story, at left) and its first dental student recipients are (from left) ODS Companies President Bill Ten Pas, D.M.D. '73; fourth-year dental students and ODS Scholars Tim Carpenter, Katie Marsh, Kyle Thames, Marisa Sonerholm, and Jacob Morrow; ODS Companies Chief Executive Officer Robert Gootee; and OHSU School of Dentistry Dean Jack Clinton, D.M.D. '64. (Photo Dan Carter)*



## Dean's Message

I get to say it every year – and it is still true this year – that our School of Dentistry alumni and donors are the most loyal and supportive of any at OHSU. Nearly 20 percent of our alumni gave financially this past fiscal year and I am proud of and grateful to all of you.

This fiscal year, 2009-2010, was the best philanthropic year in the School's 111-year history. We received more than \$6 million in contributions, which sets a new record by a really long way. Considering that the economic climate remains unsteady, your continued support speaks volumes.

The School is at the precipice of some exciting developments, and one of these future changes includes a new dental school building. I know you've been hearing me say this for some time, but let me assure you, we are closer than ever to additional dental school space.

A Blue Ribbon panel of dental professionals, faculty, students, and alumni, led by ODS Chief Executive Officer **Robert Gootee**, have been meeting regularly for the last few months to chart the future of dental education in Oregon. At press time, the panel was expected to deliver its final report shortly after Thanksgiving. But preliminarily, the panel, on which I sit, accepted in mid-October the program and business plan for a new dental school building on the Schnitzer campus.

The panel is recommending that the didactic and pre-clinical portions of our curriculum be located within the new Oregon University System (OUS) collaborative building on the Schnitzer campus, along with didactic curriculum for the Schools of Medicine, Nursing, and Allied Health.

Also housed in this new building will be life sciences offerings from Portland State University, Oregon State University, and University of Oregon. All the dental school clinics will occupy a dedicated space not in the OUS building, but in close proximity. If all goes as planned, we could have a new dental school address as early as fall 2014.

Issues surrounding capital funding of a new dental school building also were being discussed at press time. About half of the capital costs will be assumed by the university; the other half will come from previous gifts to the school's building fund, with the remaining \$30 to \$35 million needing to be raised through a soon-to-be-announced philanthropic capital campaign. All the funds will have to be in place within a very short time frame of the next four-to-six years. Rest assured, you will be hearing from us very soon!

Thank you again for another wonderful year.

Jack Clinton, D.M.D. '64  
Dean, School of Dentistry  
clintonj@ohsu.edu



## Dr. Clinton Inducted as ICD President

OHSU School of Dentistry Dean **Jack Clinton**, D.M.D. '64, recently was named president of the U.S.A. section for the International College of Dentistry (ICD). Dr. Clinton received the Presidential Symbol of Office Oct. 8 from outgoing president **Theodore M. Roberson**, D.D.S., at an ICD Dinner Dance honoring new fellows at the Peabody Orlando Hotel in Orlando, Florida. Dr. Clinton officially assumes office Jan. 1, 2011.

### Dean

Jack Clinton, D.M.D. '64

### 2010/2011 Alumni Association Board of Directors

#### President

Lillian Harewood, D.M.D. '95

#### Vice President

Barry Taylor, D.M.D. '95

#### Student Outreach/Scholarship

Ann Caingcoy, R.D.H. '77

#### Alumni Outreach

Mark Alder, D.M.D. '80

#### Immediate Past President

David Kreutzer, D.M.D. '00

#### Directors

Greg Atack, D.M.D. '96

Scott Barry, D.M.D. '96

Steve Beadnell, D.M.D. '80

Ryan Blair, D.M.D. '00

Fred Bremner, D.M.D. '64

Eric Burbano, D.M.D. '68

Michelle Crocker, D.M.D. '04

Martin Burbano, D.M.D. '98

Richard Knight, D.M.D. '79

Fred Kreutzer, D.M.D. '64

Connie Masuoka, D.M.D. '88

John McComb, D.M.D. '77

Thomas Pollard, D.M.D. '79

Ron Selis, D.M.D. '89

Nirvana Schuyler, D.M.D. '07

Glenn Shimshak, D.M.D. '74

James Smith, D.M.D. '81

#### Student Members

Jordan Buhr, class of 2013

Christopher Kyles, class of 2012

Sheeva Azimi, class of 2011

#### Director of Development

Patrick J. Regan

#### Associate Director

Dana Solof

#### Administrative Coordinator

Mallory Gordon

#### Editor

Sydney Clevenger

*Caementum* is published three times a year for the alumni, faculty, students and friends of the OHSU School of Dentistry. If you would like more information about Alumni Association development programs, have class news, or want additional copies of *Caementum*, contact:

Alumni Association  
611 SW Campus Drive  
Room 607  
Portland, OR 97239  
(503) 494-0983  
(877) 822-3080 toll free  
(503) 494-0984 fax  
sdalumni@ohsu.edu  
www.ohsu.edu/sod/alumni

# Honor Roll of Donors 2009 - 2010

The following is a list of donors to the School of Dentistry at Oregon Health & Science University from **July 1, 2009, to June 30, 2010**. We have made every effort to compile a complete and accurate honor roll of donors. We offer our apologies for any omission or inaccurate listing and would appreciate your bringing them to our attention:

*OHSU School of Dentistry, Office of Development and Alumni Relations  
611 SW Campus Drive, Room 607, Portland, OR 97239  
(503) 494-0983 phone, (503) 494-0984 fax*

## Dean's Gold Circle

The Dean's Gold Circle recognizes alumni, friends and faculty who take a leadership role in supporting the OHSU School of Dentistry. Membership is recognized for donors who contribute \$1,000 or more annually. Gifts may support any program or initiative. However, unrestricted gifts provide the dean with the greatest flexibility to address priorities as they arise.



*Toni Eigner-Barry, D.M.D. '77 (right) with husband, John Barry, M.D., at the Dean's Gold Circle dinner. (Photo Dan Carter)*

## Dean's Gold Circle Master

\$10,000 - Above (Includes multi-year pledges)

A-dec, Inc.

Robert K. Azama, D.M.D. and Mrs. Lynn Azama

Dale R. Barker, D.D.S. and Mrs. Dona J. Barker

Richard and Theresa Beauchamp

Bettman Foundation

Ryan R. Blair, D.M.D. and Mrs. Monica Blair

Steven M. Bruce, D.M.D. and Mrs. Brenda L. Bruce

Tung B. Bui, D.D.S. and Mrs. Ai Leen Bui

Donald E. Carpenter, D.M.D.

Dentsply Tulsa Dental Specialties

William J. Dougherty, Jr., D.M.D. and Kristen L. Beling, D.D.S.

Larry J. Durand, D.M.D. and Julie R. Durand, M.D.

Kevin W. Ensley, D.M.D.

Daniel J. Erickson, D.D.S. and Mrs. Peggy A. Erickson

Douglas M. Ferris, Jr., D.M.D. and Mrs. Kathy Ferris

John G. Fraser, D.M.D. and Mrs. Ces Fraser

William J. Heimann, D.D.S. and Mrs. Carol Heimann

Brian G. Holmes, D.M.D. and Mrs. Tamora R. Holmes

Harold L. Jacobson III, D.D.S. and Mrs. Kathy Jacobson

Steven S. Kanemoto, D.M.D. and Mrs. Myrna Kanemoto

Owen Y. Kawakami, D.M.D. and Mrs. Judith U. Kawakami

Kutsch & Renyer

V. Kim Kutsch, D.M.D. and Mrs. Dana M. Kutsch

Jay C. Lamb, D.M.D. and Mrs. Tina R. Lamb

Alan Liesinger, D.M.D. and Mrs. Susan Liesinger

Dennis G. Longwill, D.D.S. and Mrs. Jeanette Longwill

Paul M. Madden, D.M.D. and Mrs. Sharon M. Ruminski-Madden

J. Gordon Marshall, D.M.D. and Ms. Karla Friede

Terry S. Matsumoto, D.M.D. and Mrs. Patricia Matsumoto

George A. McCully, D.M.D. and Mrs. Diane McCully

David S. Mehlhaff, D.M.D. and Debora J. Mehlhaff, R.D.H.

Michael S. O'Connell, D.D.S.

Pacific Continental Bank

Kevin R. Packham, D.M.D. and Mrs. Tarrill A. Packham

Permanente Dental Associates

Thomas D. Pollard, D.M.D. and Mrs. Connie Pollard

Dr. Donald R. and Clara Porter Estate

Jill M. Price, D.M.D. and Mr. David Y. Chen

Russell P. Read, D.D.S. and Mrs. Judith Read

Dennis E. Reed, D.D.S. and Mrs. Susan J. Reed

James O. Roahen, D.D.S. and Mrs. Kathleen A. Roahen

James A. Robson, D.M.D.

Roots R' Us, LLC

Steven Y. Sakata, D.M.D. and Mrs. Fay Sakata

Saunders Trust Estate

Jeffrey A. Short, D.D.S. and Dr. Barbara Sheller

H. Clayton Stearns, D.M.D. and Mrs. Patricia L. Stearns

Jeffery C. B. Stewart, D.D.S., M.S. and Denice C. Stewart, D.D.S., M.H.S.A.

The ODS Companies

Sharon P. Turner, D.D.S., J.D. and Aubrey W. Turner, Jr.

Dr. Wilbur and Ruth Van Zile Estate

Willamette Dental Foundation

David L. Withers, D.M.D. and Mrs. Cindy Withers

Russell S. Yamada, D.M.D. and Mrs. Sylvia Yamada

## Dean's Gold Circle Fellow

\$5,000 - \$9,999

Lynn J. Albrecht, D.D.S. and Mrs. Kathy Albrecht

Ms. Karen K. Anderegg and Mr. William D. Rutherford

Ms. Tracy S. Andrus and Mr. Jack F. Myers

John C. Baumgartner, D.D.S., Ph.D. and Mrs. Teddi A.

Baumgartner

Steven W. Beadnell, D.M.D. and Dannel M. H. Beadnell, R.D.H.

Kelly J. Blodgett, D.M.D. and Mrs. Julie Blodgett

Bruce A. Burton, D.M.D. and Mrs. Constance A. Burton

John B. Carbery, D.M.D.

The Dental Foundation of Oregon

Jack L. Ferracane, Ph.D. and Mrs. Patricia L. Ferracane

Robert J. Gherardi, D.M.D. and Mrs. Nancy Gherardi

C. Steven Hagler, D.M.D. and Mrs. Ann B. Hagler

Rockwell Hammond, Jr., D.M.D. and Mrs. Jill Hammond

Mr. Robert T. Kay and Mrs. Sara J. Kay

Cynthia L. Kleinegger, D.D.S., M.S. and Mr. Roger Carpenter

KLS Martin LP.

Richard B. Knight, D.M.D. and Mrs. Honey H. Knight

David A. Kosa, D.M.D. and Mrs. Shirley Kosa

Frank J. Kratochvil III, D.D.S. and Mrs. Nancy Kratochvil

Peter W. Morita, D.M.D. and Mrs. Kandis Morita

Steven M. Murata, D.M.D. and Mrs. Dorothy L. Murata

Peter B. Nelson, D.M.D. and Mrs. Carol J. Nelson

Roland T. Nishioka, D.M.D. and Mrs. Ann A. Nishioka

Oregon Academy of General Dentistry, Inc.

Ardon L. Overby, D.M.D. and Ms. Linda Schnitzer

Mrs. Tarrill A. Packham

Mr. and Mrs. George J. Passadore

Joseph J. Radakovich, D.M.D. and Mrs. Debby Radakovich

Gregory J. Reams, D.M.D. and Mrs. Sharon A. Reams

Mr. Patrick J. Regan and Mrs. Noreen M. Regan

Dr. William Robbins

Reed F. Robinson, D.M.D.

Dr. Barbara Sheller and Dr. Jeffrey A. Short

William S. Ten Pas, D.M.D. and Mrs. Kathleen J. Ten Pas

## Dean's Gold Circle Member

\$1,000 - \$4,999

Lee R. Albrecht, D.M.D. and Mrs. Cynthia L. Albrecht

Mark D. Alder, D.M.D. and Cathy L. Alder, R.D.H.

James C. Alder, D.M.D. and Mrs. Elaine Alder

American Association of Oral and Maxillofacial Surgeons

American Association of Orthodontists Foundation

Dennis Anastassatos, D.M.D. and Mrs. Margot Anastassatos

Anchorage Oral and Maxillofacial Surgery

Andrus Consulting, Inc.

Apple Dental Longview, PS

Artisan Dental Laboratory

Rickland G. Asai, D.M.D. and Mrs. Betsy Asai

Leon A. Assael, D.M.D. and Mrs. Linda E. Assael

Michael A. Bagaason, D.M.D.

Teri L. Barichello, D.M.D.

Robert D. Barrett, D.M.D. and Mrs. Laurie S. Barrett

Jean F. Bates, M.S.N.

John L. Bauer, D.M.D. and Mrs. Carolyn J. Bauer

Phyllis L. Beemsterboer, M.S., Ed.D. and Joseph R.

Jedrychowski, D.D.S.

Donald R. Benschoter, D.M.D. and Mrs. Doreen Benschoter

Geoffrey A. Berg, D.M.D. and Mrs. Kaye Berg

Gerald M. Binder, D.M.D. and Mrs. Marsha Binder

Lewis E. Blue, D.M.D. and Judith M. Blue, R.D.H.

BnK Construction, Inc.

Gary W. Boehne, D.M.D. and Mrs. Corliss M. Boehne

Stanley W. Bohnstedt, D.M.D. and Mrs. Karen Bohnstedt

William A. Bonnicksen, D.M.D. and Mrs. Gail D. Bonnicksen

Christ Bouneff, D.M.D. and Mrs. Barbara A. Bouneff

George A. Brant, D.M.D. and Mrs. Ellen J. Brant

Fred A. Bremner, D.M.D. and Mrs. Gloria A. Bremner

Anne M. Breum, D.M.D. and Mr. Scott A. Breum

Clifford L. Brock, D.M.D. and Mrs. Joan L. Brock  
 William R. Brodie, D.M.D. and Linda M. Brodie, R.D.H.  
 Dr. and Mrs. Arthur C. Brown  
 Jeffrey J. Brus, D.M.D. and Kellie J. Brus, R.D.H.  
 Donald E. Burk, D.M.D. and Mrs. Renee Burk  
 Richard L. Calhoun, D.M.D. and Mrs. Judy Calhoun  
 Mr. Gary K. Cantwell  
 Randall M. Capener, D.M.D.  
 Kenneth O. Carneiro, D.M.D. and Mrs. Joan Carneiro  
 Alan G. Carter, D.M.D. and Mrs. Laurie A. Carter  
 Cassanova Estate  
 Brian W. Charles, D.M.D.  
 Jeff E. Childreth, D.M.D.  
 Elliott H. Chinn, D.M.D. and Mrs. Michelle L. Chinn  
 Kyle S. Chock, D.M.D.  
 Mrs. Kwai Chow  
 Kevin R. Christiansen, D.D.S., M.S.D. and Mrs. Jean A.  
 Christiansen  
 Jack W. Clinton, D.M.D. and Mrs. Mary A. Clinton  
 David W. Compton, D.M.D. and Mrs. Mary A. Compton  
 Kevin P. Conroy, D.M.D. and Patti J. Conroy, R.D.H.  
 Consani Seims, Ltd.  
 Jerry M. Cook, D.M.D. and Mrs. Brook Cook  
 Mrs. Ursula Cook  
 William G. Coombs, D.M.D. and Mrs. Kathlyn Coombs  
 David A. Covell, Jr., D.D.S., Ph.D. and Mrs. Belinda Covell  
 John R. Creager, D.M.D.  
 Bruce A. Cronhardt, D.M.D.  
 Dahlin/Fernandez/Fritz Dental Laboratory  
 Michelle A. DeMarta, D.M.D.  
 Dentus Dental Center  
 Lorin W. Rice, D.M.D. and Ms. Charlotte deRenne  
 John E. Dougherty, D.M.D. and Mrs. Donna M. Dougherty  
 William T. Dugan, D.M.D.  
 David L. Eichler, D.M.D. and Mrs. Amy Eichler  
 Emerald Dental Associates  
 Ensley Orthodontics  
 Barry O. Evans, D.M.D. and Mrs. Yvonne Evans  
 Robert I. Faris, D.M.D. and Mrs. Mary M. Faris  
 Gary A. Ferris, D.M.D. and Mrs. Jo A. Ferris  
 Bruce D. Fiske, D.M.D. and Mrs. Charlotte H. Fiske  
 Florence Dental Clinic, Inc.  
 James P. Fratzke, D.M.D. and Mrs. Carolyn Fratzke  
 Theodore M. Fujioka, D.M.D. and Mrs. Sharon C. Fujioka  
 David S. Gesko, D.D.S. and Mrs. Leslie M. Gesko

Jeffrey S. Gifford, D.M.D. and Mrs. Alice E. Gifford  
 Robert E. Gilbert, D.M.D.  
 Brian G. Graf, D.M.D. and Mrs. Sharla Graf  
 E. David Granum, D.M.D.  
 Scott S. Hansen, D.M.D. and Mrs. Cathryn C. Hansen  
 Paul S. Hansen, D.M.D. and Mrs. Nancy Hansen  
 Lillian G. Harewood, D.M.D.  
 G. DeWin Harris, D.M.D. and Mrs. Barbara Harris  
 Michelle L. Hasbrook, D.M.D. and Mr. J. Hasbrook  
 Bradley W. Hester, D.M.D. and Mrs. Kelly Hester  
 J. B. Hoaglin, D.M.D. and Mrs. Donna K. Hoaglin  
 James M. Holmes, D.M.D. and Mrs. Marie J. Holmes  
 Wesley M. Hommerberg, D.D.S.  
 Joel K. Hopkin, D.M.D., M.D.  
 Creigh S. House, D.M.D. and Mrs. Jan House  
 David W. Howerton, D.M.D. and Mrs. Holly J. Howerton  
 Thomas J. Hunt, D.M.D. and Mrs. Emily J. Hunt  
 Shoun N. Ishikawa, D.M.D. and Mrs. Grace M. Ishikawa  
 Robert V. Iverson, D.M.D. and Mrs. Laurel Iverson  
 Jarvis Family Charitable Fund at New Horizons Foundation  
 Howard R. Jarvis, D.M.D. and Mrs. Amy Jarvis  
 Donald J. Jeannet, D.M.D.\* and Mrs. Anna B. Jeannet  
 Joseph R. Jedrychowski, D.D.S. and Phyllis L.  
 Beemsterboer, M.S., Ed.D.  
 Mark E. Jensen, D.M.D. and Mrs. Leslie Jensen  
 Wilbur L. Jensen, D.M.D. and Mrs. Judy L. Jensen  
 D. Joe Jenson, D.M.D. and Mrs. Kathleen Jenson  
 James B. Johnsen, D.M.D. and Mrs. Deborah Johnsen  
 Douglas M. Johnson, D.M.D. and Mrs. Kerry Johnson  
 Milton H. Johnson, D.M.D. and Mrs. Joann Johnson  
 Robert D. Johnson, D.M.D. and Ms. Beverly J. Watkins  
 Jackie S. Jones, R.D.H., D.M.D.  
 Jin Ichi Kawashima, D.M.D., Ph.D., F.I.C.D. and Mrs.  
 Miwako Kawashima  
 Eugene O. Kelley, D.M.D. and Mrs. Carol A. Kelley  
 Gerald L. Kennedy, D.M.D. and Ms. Karen Kelsall  
 Allan J. Kiley, D.M.D. and Mrs. Diane Kiley  
 W. Douglas Klein, D.M.D. and Christine M. Klein, D.M.D.  
 Anna M. Knecht, D.M.D.  
 Ronald E. Koenig, D.M.D.  
 David C. Kreutzer, D.M.D. and Mrs. Katherine F. Kreutzer  
 Wilton H. Kuehn, Jr., D.M.D. and Mrs. Judy Kuehn  
 Lakeview Dental Center LLC  
 Noel V. Larsen, D.M.D. and Mr. Alan M. Pruder  
 Steven D. Layne, D.M.D. and Lori S. Layne, R.D.H.

John C. Lee, D.D.S. and Mrs. Mary Jo Lee  
 Thomas R. Lidahl, D.M.D. and Mrs. Mary J. Lidahl  
 Steven J. Little, D.M.D. and Mrs. Brenda Little  
 Steven K. Long, D.M.D.  
 David E. Longtin, D.M.D.  
 Peter Lubisich III, D.D.S. and Mrs. Celia R. Lubisich  
 David B. Mahler, Ph.D.  
 Mark Malloy, D.M.D., M.S. and Mrs. Stephanie Malloy  
 Cathryn Majeran, D.M.D. and Mr. Monte Bricker  
 Connie Lei Masuoka, D.M.D.  
 Matsco, a Wells Fargo Company  
 James C. Mattson, D.M.D. and Mrs. Terry A. Mattson  
 Samuel J. Mattson, D.D.S. and Mrs. Liza Mattson  
 Rosemary McPharlin, D.D.S.  
 Ralph G. Merrill, D.D.S. and Mrs. Bonnie Jo Merrill  
 Eugene V. Meyerding, Jr., D.M.D. and Mrs. Linda Meyerding  
 Gary L. Mihelish, D.M.D. and Mrs. Sandra K. Mihelish  
 Mark A. Miller, D.M.D. and Mrs. Linda Miller  
 Henry Mishima, D.M.D. and Mrs. Eulia J. Mishima  
 Steven C. Mock, D.M.D. and Mrs. Sandy Mock  
 Christine M. Moleski, D.M.D.  
 Mr. Luciano Monetti and Mrs. Mary F. Monetti  
 Ms. Marta A. Monetti and Mr. Darryl Logan  
 Scott R. Neish, D.M.D. and Mrs. Lynne Neish  
 Timothy E. Nelson, D.D.S. and Mrs. Linda S. Nelson  
 Gregory A. Nemchick, D.M.D. and Mrs. Susan Nemchick  
 Benjamin A. Nielsen, D.M.D.  
 Northwest Oral Maxillo Facial and Implant Surgery  
 Ochocho Dental  
 Glenn F. Okuda, D.M.D.  
 Joseph D. Opray, D.M.D. and Mrs. Marilyn L. Opray  
 Thomas V. Orazio, D.M.D. and Mrs. Rhonda Orazio  
 Oregon Coalition for Minimally Invasive Dentistry  
 Oregon Dental Association  
 Oregon Section American College of Dentists  
 Larry M. Over, D.M.D. and Beth A.P. Over, R.D.H.  
 Milton M. Oshiro, D.M.D. and Mrs. Madelline E. Oshiro  
 Page Dental Center, PC  
 Donald J. Paluska, D.M.D. and Mrs. Lisa J. Paluska  
 Patterson Companies  
 Jukka J. Perkiomaki, D.M.D. and Mrs. Judy Perkiomaki  
 Stephen J. Persichetti, D.D.S. and Mrs. Marte Persichetti  
 Kenneth L. Peterson, D.M.D. and Mrs. Beverly J. Peterson  
 Franklin D. Piacentini, D.M.D. and Mrs. Dorothy Piacentini

\* deceased

(continued on page 6)

*Alumni Association  
 Board Members  
 James Smith, D.M.D.  
 '81 (center) and  
 Sandra McCoy,  
 D.M.D. '81, R.D.H.  
 '79 (right), and Dr.  
 Smith's wife, Angela,  
 catch up at the Dean's  
 Gold Circle dinner.  
 (Photo Dan Carter)*



## Dean's Gold Circle Dinner Draws Record Crowd

**Dave** (D.M.D. '93) and **Amy Eichler** came from the North Pole. **Steve** (D.M.D. '75) and **Fay Sakata** travelled from Hilo, Hawaii. And **Jin Ichi Kawashima**, D.M.D., Ph.D., FICD, an honorary alumnus, flew from Tochigi, Japan, with wife, **Miwako**.

These three couples were just part of the largest number of OHSU School of Dentistry alumni and friends in history who attended the fall Dean's Gold Circle (DGC) dinner at The Allison Inn & Spa in Newberg, Ore.

"This evening is absolutely remarkable," said Dean **Jack Clinton**, D.M.D. '64, on Oct. 16. "The Dean's Gold Circle was formed eight years ago to honor annual donors of more than \$1,000. This is the largest crowd that has ever attended and we thank you."

Two dozen School faculty who give at the Dean's Gold Circle level attended.

Special guests included former dean (1967-1984) **Lou Terkla**, D.M.D. '52 and wife, **Phyllis**; A-dec and The Allison Inn & Spa Founders **Ken** and **Joan Austin**; A-dec President **Scott Parrish**, and wife, **Loni Austin Parrish**; OHSU Foundation Board Trustees **Jill Price**, D.M.D. '92, (who is also the Oregon Dental Association (ODA) vice president) and **Steve Beadnell**, D.M.D. '80 (also an Alumni Association board member); **Jeffery Stewart**, D.D.S., ODA Speaker of the House (and OHSU associate professor of pathology); OHSU Foundation Vice President for Development **Sarah Panetta**; and OHSU Foundation Senior Vice President **Constance French**.

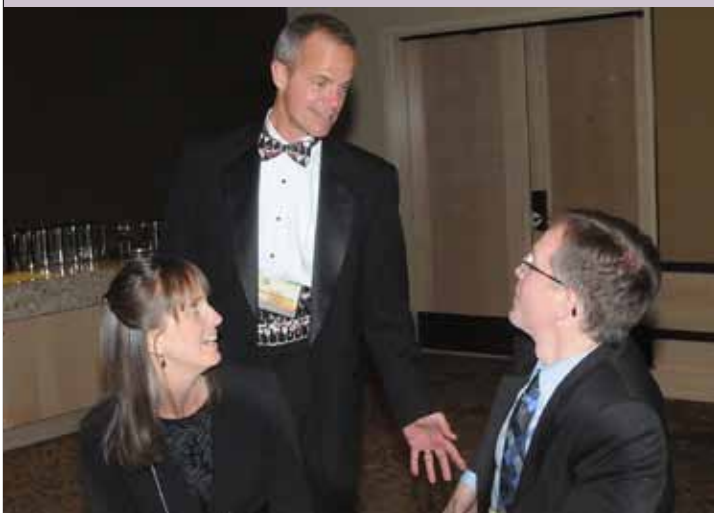

*Paul Madden, D.M.D. '84 (center) talks with Krista and Kenneth (D.M.D. '98) Wiltbank at the Dean's Gold Circle dinner. (Photo Dan Carter)*



*Third-year dental students Anne Adams-Belusko (left) and Charlie Muraki, were the featured speakers for the Dean's Gold Circle dinner. (Photo Dan Carter)*

Providing a glimpse into life as a dental student were third-years **Charlie Muraki** and **Anne Adams-Belusko**. Charlie, who is president of the OHSU student body, an ODA student trustee, and the student representative on the Blue Ribbon panel (see page two), came to dentistry late, having served in the U.S. Marine Corps. and receiving his master's in business administration.

"An indicator of success is how much support you've received," said Charlie, who is married with three children. "Thank you for making dental school a better place for future generations of dentists."

Anne is a double legacy (mother, **Kathleen Adams** is a D.M.D. '76, and father, **Charles Belusko** is a D.M.D. '77) and decided at an early age to pursue dentistry, after training as a dental assistant in her parent's office at age 15. Anne worked in Public Health and conducted research in college, a multitasking experience that she said gave her energy she didn't know she had.

Anne recently had the opportunity to present her dental school research at the American Association of Dental Research meeting, a trip that was paid for by the Alumni Association. "This would not have been a reality for me without your generous support," said Anne. "I look forward to someday being in your shoes and helping to support others pursuing dentistry."

Music was provided by the Class IV's, which include professor emeritus and associate dean emeritus **Joe Consani**, and **Jim Bennett**, D.M.D. '58, oral pathology professor emeritus.

The 2011 Dean's Gold Circle Dinner is set for Oct. 22. Make your gift now and ensure your attendance by calling (503) 494-0983.

Photos of the Dean's Gold Circle dinner are available for viewing and downloading at <http://ohsusodalumni.shutterstock.com/>

Arne R. Pihl, D.M.D. and Mrs. Molly Pihl  
Fredrick C. Platt, D.M.D. and Mrs. Susan A. Platt  
Procter & Gamble Distributing, LLC  
Paul J. Puffer, D.M.D. and Mrs. Carma R. Puffer  
E. Robert Quinn, Jr., D.M.D. and Mrs. Shirley C. Quinn  
Randall C. Rabe, D.M.D. and Mrs. Molly Rabe  
Edwin P. Radtke, Jr., D.M.D. and Mrs. Mary I. Radtke  
Anthony L. Ramos, D.M.D. and Mrs. Dannielle Ramos  
Daniel W. Rasmussen, D.M.D., P.S. and Mrs. Shauna Rasmussen  
Michael C. Regan, D.M.D. and Mrs. Robin Regan  
G. Douglas Reid, D.M.D. and Mrs. Judy Reid  
Frederick K. Reinbold, D.M.D., M.D.  
Lorin W. Rice, D.M.D. and Ms. Charlotte deRenne  
Martha E. Rich, D.M.D. and Mr. Edward Sherman  
Erik M. Richmond, D.M.D. and Ms. Annette P. Demsey  
W. Glynn Roberson, D.M.D. and Mrs. Mary A. Roberson  
John H. Robertson, D.M.D.  
Robson, LLC  
Philip J. Ross, D.M.D.  
Michael C. Royse, D.M.D. and Mrs. Wendy Royse  
Michael J. Sabin, D.M.D.  
Robert N. Saito, D.M.D. and Mrs. Linda Saito  
Salem Endodontic Associates  
Casey H. Sayre, D.M.D. and Mrs. Carol S. Sayre  
William R. Scharwatt, D.M.D. and Mrs. Carole A. Scharwatt  
Mary K. Schwab, D.M.D. and Mr. Cam Perry  
Fred E. Scott, D.M.D. and Mrs. Punky L. Scott  
Ronald C. Selis, D.M.D. and Mrs. Heather C. Selis  
Thomas R. Shearer, Ph.D. and Mrs. Lise C. Shearer  
R. Michael Shirtcliff, D.M.D. and Mrs. Kim Shirtcliff  
Donald J. Sirianni, D.M.D. and Mrs. Marilyn D. Sirianni  
Skourtes Foundation  
Eugene C. Skourtes, D.M.D. and Mrs. Bonnie K. Skourtes  
James A. Smith, D.M.D. and Mrs. Angela K. Smith  
John E. Smith, D.M.D. and Mrs. Luanne L. Smith  
Steven E. Smith, D.M.D. and Mrs. Linda Smith  
T. Alexander Smith, D.M.D.  
John J. Snyder, D.M.D. and Mrs. Mary P. Snyder  
Southern Arizona Endodontics  
Kenneth E. Steidley, D.M.D. and Mrs. Barbara R. Steidley  
Lady-Jean M. Stratford, D.M.D. and Travis W. Stratford, M.D.  
Louis G. Terkla, D.M.D. and Mrs. Phyllis J. Terkla  
David B. Thompson, D.M.D. and Mrs. Kathie Thompson  
Steven W. Thurn, D.M.D. and Mrs. Laura Thurn  
Michael S. Tornow, D.M.D.  
Thomas S. Tucker, D.M.D. and Mrs. Christine Tucker  
Paul D. Turgesen, D.M.D. and Mrs. Patti Turgesen  
Brock A. Van Gordon, D.M.D.  
Larry R. Van Gordon, D.M.D. and Mrs. Elizabeth Van Gordon

Michael R. Van Gordon, D.M.D.  
Stanley G. Vermilyea, D.M.D. and Ileana V. Vermilyea, R.D.H.  
Jill S. Wagers, D.M.D. and Mr. David B. Wagers  
Peter C. Wagner, D.M.D. and Mrs. Julie Wagner  
Wendy A. N. Wakai, D.M.D.  
Thomas A. Walker, D.M.D. and Mrs. Marvel J. Walker  
Wayne W. Walker, D.M.D. and Mrs. Sari Walker  
Robert D. Johnson, D.M.D. and Beverly J. Watkins, M.S.  
Erwin Weichel, D.M.D. and Mrs. Janice L. Weichel  
Timothy B. Welch, M.D., D.D.S. and Mrs. Judi Welch  
Roger A. West, D.M.D. and Mrs. Judith C. West  
Western Dental Services, Inc.  
Richard N. Westlund, D.M.D. and Mrs. Jana Westlund  
Trent M. Westover, D.M.D. and Mrs. Sheryl L. Westover  
Wheeler Estate  
Warren L. Whitnah, D.M.D.  
Frederick W. Wicknick, D.M.D. and Mrs. Anne M. Wicknick  
Gregory A. Williams, D.M.D. and Mrs. Michelle Williams  
John R. Williams, D.M.D. and Mrs. Nancy C. Williams  
Kenneth B. Wiltbank, D.M.D. and Mrs. Krista M. Wiltbank  
Wise & Pamela Anne Wise Fund of the OCF  
Franklin G. Wise, D.M.D. and Mrs. Pamela A. Wise  
Charles R. Wold, D.M.D. and Mrs. Judith L. Wold  
Clifford H. Wong, D.M.D. and Mrs. Catherine C. Wong  
James L. Woodson, D.M.D.  
Jay M. Wylam, D.M.D. and Mrs. Ann Wylam  
Tian Xia, D.M.D. and Mrs. Hongxia Xie  
Frederick T. Young, D.M.D. and Mrs. Dorothy Young  
Kent S. Zerr, D.M.D. and Mrs. Lori M. Zerr

#### Dean's Club

\$500 - \$999

Jadine C. Acena, D.D.S. and Mr. Michael P. Murphy  
Donald F. Adams, D.D.S. and Mrs. Jessamine F. Adams  
AFG Reflections  
Col. Gary W. Allen, D.M.D. and Mrs. Susan J. Allen  
Reid M. Amborn, D.M.D. and Mrs. Pamela S. Amborn  
Joy C. Arend, D.M.D. and Mr. Thomas M. Moxness  
Bamford Family Foundation  
J. R. Bamford, D.M.D. and Marilyn F. Bamford, R.D.H.  
Thomas N. Barrett, D.M.D. and Mrs. Susan Barrett  
Michael J. Bartlett, D.M.D.  
Robert J. Bauder, D.M.D. and Mrs. Molly Bauder  
Beaverton Oral Surgeons & Dental Implant Center  
David A. Bennion, D.M.D. and Mrs. Laurie A. Bennion  
Michael E. Biermann, D.M.D. and Mrs. Susan M. Biermann  
Laurie S. Bloch, D.M.D. and Mr. Bruce Bloch  
Anthony B. Bouneff, D.M.D.

Broadway Family Dental Care, L.L.C.  
Bert C. Buffington, D.M.D. and Mrs. Beverly Buffington  
Eric L. Burbano, D.M.D. and Mrs. Joyce E. Burbano  
Martin E. Burbano, D.M.D. and Mrs. Kaili Burbano  
David R. Burton, D.M.D. and Mrs. Yanin Burton  
Canyon Dental Clinic P.C.  
Carter Orthodontics, Inc.  
Cascade Oral Surgery, P.S.  
John L. Chambers, D.M.D. and Mrs. Anne Chambers  
William E. Chetwood, D.M.D. and Mrs. Martha G. Chetwood  
John G. Colasurdo, D.M.D. and Mrs. Janet Colasurdo  
Keith W. Collins, D.M.D. and Mrs. Cindy M. Collins  
Mr. Joseph W. Consani  
Thomas L. Davis, Jr., D.M.D. and Mrs. Nicole Davis  
William C. Davis, D.M.D. and Mrs. Paula Davis  
John C. Derbyshire, D.M.D.  
John P. Dickson, D.M.D.  
Richard L. Dietrich, D.M.D. and Mrs. Marlene D. Dietrich  
B. Timothy Dolby, D.M.D. and Mrs. Jean Dolby  
Thomas J. Dryden, D.M.D.  
Timothy J. Edvalson, D.M.D. and Mrs. Dana J. Edvalson  
Toni L. Eigner-Barry, D.M.D. and John M. Barry, M.D.  
Travis T. Elder, D.M.D. and Mrs. Kelly D. Elder  
Boyd R. Engelcke, D.M.D. and Mrs. Ann Engelcke  
Kurt L. Ferré, D.D.S. and Barbara K. Ferré, M.D.  
Joseph S. Gaulke, D.M.D. and Mrs. Sue Gaulke  
Gregory M. Ginsburg, D.M.D. and Janell S. Ginsburg, D.M.D.  
Daren L. Goin, D.M.D. and Sharon Goin, R.D.H.  
Samuel Gottlieb, D.D.S. and Mrs. Christine T. Gottlieb  
Crystal Gregory-Anderson, D.M.D. and Major Jeffrey Anderson  
William L. Griffiths, D.M.D. and Mrs. Mary Griffiths  
Bryan R. Guthrie, D.M.D.  
Gary S. Hongo, D.M.D. and Jonna E. Hongo, D.M.D.  
Mr. Dennis G. Hopkins  
Steven M. Hopmann, D.D.S. and Mrs. Victoria M. Hopmann  
Durk V. Irwin, D.M.D. and Mrs. Kim M. Irwin  
Harper L. Jones II, D.M.D. and Mrs. Kimberley E. Jones  
Mike R. Jorgenson, D.D.S. and Mrs. Cristina L. Jorgenson  
Anthony S. Kim, D.M.D. and Ha T. Kim, D.M.D.  
Steven D. Kimberley, D.M.D.  
Frederick J. Kreuzer, D.M.D. and Mrs. Sheila C. Kreuzer  
Keith E. Krueger, D.M.D. and Mrs. Rebecca E. Krueger  
Jack C. Kulm, D.M.D.  
Michael E. Lacey, D.M.D. and Mrs. Karen Lacey  
Steven E. Langford, D.M.D. and Mrs. Karen F. Langford  
Kent D. Lee, D.M.D. and Mrs. Nancy L. Lee  
Walter R. List, D.D.S., M.S.D.  
Richard C. Litchfield, D.M.D. and Mrs. Jacqueline G. Litchfield  
Arthur O. Lyford, D.M.D. and Ms. Sophie Howarth-Lyford  
Laurie A. MacPhail, D.M.D.  
Magic Valley Oral Surgery  
Roy S. Mar, D.D.S.  
Michael J. Mauger, D.M.D. and Mrs. Janet E. Mauger  
Gerald P. McAndrews, D.D.S.  
Mr. Jay McCormick and Ms. Constance C. French  
Thomas V. McGowan, D.M.D. and Mrs. Becky McGowan  
Joe W. Moore, D.M.D. and Mrs. Barbara Moore  
Multnomah Dental Society  
Michael P. Naughton, D.M.D. and Mrs. Ann E. Naughton  
Lyle W. Nelson, D.M.D. and Mrs. Debbie Nelson  
Lloyd G. Noel, D.M.D. and Mrs. Angela Noel  
O'Brien Dental Lab, Inc.  
John E. Palmer, D.M.D. and Mrs. Becky L. Palmer  
Douglas L. Park, D.D.S.



*Current dental student parents Stanley, D.M.D. '85, and Karen Bohnstedt (left) mingle with Larry, D.M.D. '85 (right) and Beth Over at the Dean's Gold Circle dinner. (Photo Dan Carter)*

Tony L. Parsley, D.M.D. and Mrs. Jamie Parsley  
 Gregory L. Pearson, D.M.D. and Mrs. Marybeth H. Pearson  
 Gary R. Pedersen, D.M.D. and Mrs. Sonia J. Pedersen  
 Duane W. Pegg, D.M.D. and Mrs. Tammy Pegg  
 Carl W. Perkins, Jr., D.M.D. and Mrs. Janice A. Perkins  
 Powell Dental PC  
 Timothy J. Quinn, D.D.S., P.S.  
 Daryl K. Reavis, D.M.D. and Mrs. Jeanette Reavis  
 Redmond Family Dental LLC  
 Donald C. Renie, D.M.D. and Mrs. Sandra Renie  
 Kris E. Rice, D.M.D. and Diane P. Rice, R.D.H.  
 Dean F. Robinson, D.M.D. and Mrs. Lori Robinson  
 Robert L. Rodriguez, Jr., D.M.D. and Mrs. Becky  
 Norman-Rodriguez  
 John D. Rosenthal, D.M.D. and Mrs. Barbara L. Rosenthal  
 Norman D. Saager, D.M.D. and Ms. Ellen Brown  
 William J. K. Saiget, D.M.D. and Mrs. Carolyn J. Saiget  
 Eugene K. Sakai, D.M.D.

Ms. Linda L. Schultz

Joseph S. Schwartz, D.D.S. and Mrs. Susan B. Schwartz  
 Julie A. Smith, D.D.S., M.D.

James E. Sorge, D.M.D.

South Beach Dental Clinic

Robert W. Southworth, D.M.D. and Mrs. Kasey Southworth  
 Mrs. Melinda L. Stearns

Chester L. Stevenson, Jr., D.M.D. and Mrs. Carol M. Stevenson

Harry P. Stoinoff, D.M.D. and Mrs. Lavelle M. Stoinoff

Sturgeon Frank's Guide Service

Barry J. Taylor, D.M.D.

Steven E. Timm, D.M.D. and Mrs. Debbie Timm

James S. Tinkle, D.M.D. and Sandra A. McCoy, D.M.D.

James M. Tsugawa, D.M.D. and Mrs. Amy M. Tsugawa

Matthew C. Turay, D.M.D.

Darin A. Vierra, D.M.D.

Mrs. Marilyn C. Wagoner

Scott R. Walker, D.M.D.

Dr. Douglas P. Walsh

Douglas C. Wheeler, D.M.D.

Vincent L. Williams, D.M.D. and Mrs. Fay Williams

Mrs. Meredith Wilson

Gerald A. Woodworth, D.M.D. and Mrs. Mary Ellen Woodworth  
 Yenne & Schofield, P.C.

Stephen B. Yenne, D.M.D. and Mrs. Stephanie C. Yenne

James J. Zahrowski, D.M.D. and Mrs. Sally H. Zahrowski

### North Pacific Dental Associates

\$250 - \$499

William F. Adamson, D.M.D. and Mrs. Lisa C. Adamson

Douglas S. Ainslie, D.M.D. and Mrs. Rhande Ainslie

Frederick E. Anderson, D.M.D. and Mrs. Kim Anderson

Gregory M. Attack, D.M.D. and Mrs. Tracy Attack

Samuel B. Barry, D.M.D. and Mrs. Agnes M. Barry

Edwin W. Bennion, D.M.D. and Mrs. Kristi Bennion

Berkeley Oral & Maxillofacial Surgery

William A. Beutler, D.M.D. and Mrs. Marcella Beutler

Gregory N. Bigelow, D.M.D. and Mrs. Cynthia Bigelow

Timothy P. Bletscher, D.M.D. and Mrs. Maryanne Bletscher

Steven D. Borchers, D.D.S.

Robert B. Brant, D.M.D. and Mrs. Stephanie M. Brant

Douglas G. Campbell, D.M.D.

Dale E. Canfield, D.M.D. and Mrs. Susan J. Canfield

Matthew B. Chase, D.M.D., P.C.

Charles L. Chehey, D.M.D. and Mrs. Sue W. Chehey

Gary K. Clark, D.M.D. and Mrs. Karen Clark

Brent R. Corbridge, D.M.D. and Mrs. Andrea Corbridge

Criscione Family Dentistry

Michael J. Criscione, D.M.D.

Mr. and Mrs. Edward B. Curley, Sr.

Thomas B. Curtis, D.M.D. and Mrs. Darla K. Curtis

Steven T. Darling, D.M.D.

*W. Glynn Roberson,  
 D.M.D. '60 (left)  
 and wife, Mary, at  
 the October Dean's  
 Gold Circle dinner.  
 (Photo Dan Carter)*



Emanuel F. Dehelean, D.M.D. and Mrs. Sara Dehelean

Michael B. DesJardin, D.M.D. and Mrs. Michelle DesJardin

Peter M. DiGrazia, D.M.D. and Susan L. C. DiGrazia, R.D.H.

Daniel R. Dorsey, D.M.D. and Mrs. Adriana L. Dorsey

East Main Dental Center LLP

Scott W. Edgar, D.M.D. and Mrs. Denise Edgar

Michael D. Eilers, D.M.D.\* and Mary K. Eilers, R.D.H.

Timothy J. Elliott, D.M.D. and Mrs. Sherie Elliott

Steven D. Erickson, D.M.D. and Mrs. Jane T. Erickson

John L. Fawcett, D.M.D. and Mrs. Jeanne Fawcett

Michael E. Florence, D.M.D. and Mrs. Rachel P. Florence

Randall N. Freed, D.M.D. and Mrs. Marsha W. Freed

Stephen H. Fujinaka, D.M.D. and Mrs. Carole Fujinaka

Timothy A. Gardner, D.M.D.

Orlan J. Gessford, D.M.D. and Mrs. Rae Gessford

Thomas B. Girvan, D.M.D. and Mrs. Robin A. W. Girvan

Robert D. Grew, D.M.D. and Mrs. Shirley Grew

Chris A. Hammond, D.M.D. and Mrs. Alison Hammond

Mr. Steven C. Herring and Dr. Cynthia A. Layport

Ritchie L. Hibbert, D.M.D.

Robert L. Hill, D.M.D. and Mrs. Sandra P. Hill

Howard E. Hilman, D.M.D. and Mrs. Kathryn Hilman

Frederic G. Holloszy, D.M.D. and Mrs. Carole A. Holloszy

Michael P. Holman, D.M.D.

Denny W. Homer, D.M.D. and Mrs. CeCe Homer

Ike H. Ikeda, D.M.D.

Marc T. Iwahiro, D.M.D. and Mrs. Charlene Iwahiro

Andrew C. Jensen, Sr., D.M.D. and Mrs. Collette L. Jensen

Rupinder K. Johl, D.M.D. and Marc A. Nordstrom, D.M.D.

Gregory B. Jones, D.M.D. and Mrs. Lisa L. Jones

Russell A. Kilpatrick, D.M.D. and Mrs. Marlene Kilpatrick

Bryan R. Krey, D.M.D.

Cynthia A. Layport, D.M.D. and Mr. Steven C. Herring

James L. Layport, D.M.D. and Mrs. Alice J. Layport

Leong and Daniel L. Phillips Fund of FCGF

Patricia A. Leong, D.M.D. and Daniel L. Phillips, M.D.

Marvin P. Levin, D.D.S. and Mrs. Inge Levin

Rodney C. Lippert, D.M.D. and Mrs. Carol Lippert

Thomas D. Little, D.M.D. and Mrs. Gene C. Little

Donald N. MacDonald, D.M.D. and Mrs. Sally J. MacDonald

Walter R. Manning, D.M.D. and Mrs. Julie Manning

Ronald A. Maple, D.M.D. and Mrs. Wendy Maple

Bradley F. Marineau, D.M.D.

Maryann A. McCormick, D.M.D.

Kenneth P. McInnis, D.M.D. and Mrs. Cindy McInnis

William J. Melby, D.M.D. and Marianna J. McLean, D.M.D.

Rex F. Miller, D.M.D. and Mrs. Karen Miller

Kenneth L. Mills, D.M.D. and Mrs. Barbara Mills

Michael J. Mulick, D.M.D. and Kristen E. Mulick, R.D.H.

Edward A. Muth, D.M.D. and Mrs. Mary T. Muth

Ronald K. Nakata, D.M.D. and Mrs. Wanda A. Nakata

Scott K. Nicholson, D.M.D. and Mrs. Susan Nicholson

Marc A. Nordstrom, D.M.D. and Rupinder K. Johl, D.M.D.

David G. Northness, D.M.D. and Gail E. Northness, R.D.H.

Hal J. Oien, D.M.D. and Mrs. Priscilla Oien

Gerald C. Olson, D.M.D. and Mrs. Betty Olson

William D. Payne, D.M.D. and Mrs. Elizabeth A. Payne

Alden C. Peterson, D.M.D.

John E. Peterson, Jr., D.D.S., M.S. and Mrs. Evelyn R. Peterson

Daniel L. Phillips, M.D. and Patricia A. Leong, D.M.D.

Steven H. Pond, D.M.D. and Mrs. Tracy Pond

Ronald C. Quintia, D.D.S.

Craig M. Reading, D.M.D. and Mrs. Leslie Reading

Douglas B. Retzlaff, D.M.D.

Mrs. Gwenlee Riedel

Kirk J. Robertson, D.M.D. and Jessica L. Robertson, D.M.D.

Robert L. Rose, D.M.D. and Mrs. Rachel A. Rose

Daniel R. Roth, D.M.D.

Michael E. Roussel, D.M.D. and Mrs. Karen Roussel

Mehdi Salari, D.M.D. and Mrs. Jennifer Salari

Leo R. Sander, D.M.D.

Todd R. Schini, D.M.D. and Mrs. Catherine Schini

John J. Schmidt, D.M.D. and Mrs. Pati M. Schmidt

Oscar Schmuland, D.M.D. and Mrs. Vangie Schmuland

Joshua E. Schuyler, D.M.D. and Nirvana Schuyler, D.M.D.

Brian G. Seaholm, D.M.D. and Sheryl S. Seaholm, R.D.H.

John H. Seifert, D.M.D. and Mrs. Nancy Seifert

Timothy P. Shannon, D.M.D. and Mrs. Karen Shannon

Silverton Family Dentistry

Skyline Dental, LLC

Smiles Family Dentistry

Colin L. Smith, D.M.D. and Mrs. Connie Smith

Randall B. Smith, D.M.D. and Mrs. Lorri H. Smith

Iyad A. Sood, D.M.D.

Frederick M. Sorenson, Jr., D.M.D. and Mrs. Norma B. Sorenson

Kenneth W. Stewart, D.M.D. and Mrs. Kim Stewart

Elton R. Storment, D.M.D. and Mrs. Carol Storment

Sunset Oral & Maxillofacial Surgery

Nathan J. Tanner, D.M.D.

Ted J. Terry, D.M.D. and Mrs. Carolyn Terry

Brian L. Tuft, D.M.D. and Mrs. Pamela K. Tuft

David G. Uchida, D.M.D. and Mrs. Suzie Uchida

Daniel R. Vodvarka, D.D.S. and Mrs. Deborah J. Vodvarka

Tetsuji Z. Watari, D.M.D.

Mr. and Mrs. Benjamin R. Whiteley

Charles E. Wingard, D.M.D. and Mrs. Mary Wingard

Dr. and Mrs. Ronald D. Wismer

Ronald D. Wismer, D.M.D. and Mrs. Lindsey H. Wismer

Col. and Mrs. Steven T. Wonderlich

Walter H. Wood, D.M.D. and Mrs. Constance M. Wood

John R. Yunck, D.M.D. and Mrs. Moreen Yunck

## Lifetime Giving

### \$50,000 - Above

A-dec, Inc.  
 Artisan Dental Laboratory  
 Mr. and Mrs. George K. Austin, Jr.  
 Edward D. Barnes, D.M.D. and Mrs. Linda L. Barnes  
 Jean F. Bates, M.S.N.  
 Richard and Theresa Beauchamp  
 Beauchamp Charities  
 Biomet 3i  
 Lewis E. Blue, D.M.D. and Judith M. Blue, R.D.H.  
 Mr. Aaron Boonshoft and Ms. Karla Pearlstein  
 Albert & Elaine Borchard Foundation, Inc.  
 Mrs. Patricia Cage-Davis  
 Jack W. Clinton, D.M.D. and Mrs. Mary A. Clinton  
 Mr. Dennis Dahlin and Mrs. Anna Mae Dahlin  
 Mrs. June F. Dickson  
 Larry J. Durand, D.M.D. and Julie R. Durand, M.D.  
 William J. Ensley, D.M.D. and Mrs. Marion J. Ensley  
 Daniel J. Erickson, D.D.S. and Mrs. Peggy A. Erickson  
 Exan Academic, Inc.  
 John G. Fraser, D.M.D. and Mrs. Ces Fraser  
 Henry L. Harbert, D.M.D.  
 Daniel F. Haselnus, D.M.D. and Mrs. Adelle Haselnus  
 Wallace C. Hodge, D.M.D. and Mrs. Geraldine S. Hodge  
 Ivoclar North America, Inc.  
 Kaiser Hospital Foundation  
 W.K. Kellogg Foundation  
 KLS Martin L.P.  
 Howard E. Kubler, D.M.D.\* and Mrs. Elaine V. Kubler  
 Kutsch & Renyer  
 V. Kim Kutsch, D.M.D. and Dana M. Kutsch, D.M.D.  
 Jay C. Lamb, D.M.D. and Mrs. Tina R. Lamb  
 Mr. Bruce Lassen and Mrs. Marlene Lassen  
 Douglas J. Luiten, D.M.D. and Mrs. Barbara Luiten  
 Cathryn Majeran, D.M.D. and Monte Bricker, J.D.  
 J. Chris Martin, D.M.D. and Mrs. Cody E. K. Martin  
 George A. McCully, D.M.D. and Mrs. Diane McCully  
 Mr. Luciano Monetti and Mary F. Monetti  
 Howard I. Morrison, D.M.D. and Mrs. Winifred M. Morrison  
 OHSU Medical Group, Inc.  
 Oregon Dental Association  
 Ardon L. Overby, D.M.D. and Ms. Linda Schnitzer  
 Pacific Continental Bank  
 Permanente Dental Associates  
 Pew Charitable Trusts  
 Mrs. Edith R. Phipps  
 Jill M. Price, D.M.D. and Mr. David Y. Chen  
 Procter & Gamble Pharmaceuticals  
 Russell P. Read, D.D.S. and Mrs. Judith Read  
 Mrs. Nancy B. Roth  
 Senju Pharmaceutical Co. Ltd.  
 Mr. Howard W. Shaw and Mrs. Donna G. Shaw  
 Jeffrey A. Short, D.D.S. and Dr. Barbara Sheller  
 Eugene C. Skourtes, D.M.D. and Mrs. Bonnie K. Skourtes  
 H. Clayton Stearns, D.M.D. and Mrs. Patricia L. Stearns  
 The ODS Companies  
 James M. Tsugawa, D.M.D. and Mrs. Amy M. Tsugawa  
 Mrs. Marilyn C. Wagoner  
 Willamette Dental Foundation  
 Juan Young Trust  
 Zimmer Dental

### Estates 50k+

F. & M. Bettman Foundation  
 Garabed T. Chuljian Estate  
 Gladolia Durig Trust Estate  
 M. Arch Milligan Estate  
 Dr. Donald R. and Clara Porter Estate  
 Wilfrid H. Price Estate  
 Camilla A. Rietman Estate  
 Jean D. Saunders Trust Estate  
 Vera L. Smith Charitable Foundation  
 Ward E. Sorrels Estate  
 Dr. Wilbur and Ruth Van Zile Estate  
 Neva M. Wagner Estate

### \$10,000 - \$49,000

3M  
 Kinley K. Adams, D.M.D. and Mrs. Lorriane K. Adams  
 Douglas S. Ainslie, D.M.D. and Mrs. Rhande Ainslie  
 James C. Alder, D.M.D. and Mrs. Elaine Alder  
 OHSU School of Dentistry Alumni Association  
 American Association of Endodontists Foundation  
 American Association of Orthodontists Foundation  
 Dennis Anastassatos, D.M.D. and Mrs. Margot Anastassatos  
 Martin L. Arrigotti, D.M.D. and Mrs. Sharon R. Arrigotti  
 Robert K. Azama, D.M.D. and Mrs. Lynn Azama  
 Robert D. Backer Estate  
 Dale R. Barker, D.D.S. and Mrs. Dona J. Barker  
 William L. Barnum Estate  
 Robert D. Barrett, D.M.D. and Mrs. Laurie S. Barrett  
 Thomas N. Barrett, D.M.D. and Mrs. Susan Barrett  
 John C. Baumgartner, D.D.S., Ph.D. and Mrs. Teddi A. Baumgartner  
 Steven W. Beadnell, D.M.D. and Dannel M. H. Beadnell, R.D.H.  
 William J. Beeler, D.M.D. and Mrs. Muffy Beeler  
 Phyllis L. Beemsterboer, M.S., Ed.D. and Joseph R. Jedrychowski, D.D.S.  
 Fredric H. Bennion, D.M.D. and Patricia A. Bennion, R.D.H.  
 Donald R. Benschoter, D.M.D. and Mrs. Doreen Benschoter  
 Kenneth R. Berg, D.M.D. and Mrs. Susan W. Berg  
 Michael E. Biermann, D.M.D. and Mrs. Susan M. Biermann  
 Gerald M. Bieze, D.D.S. and Mrs. Sarah A. Bieze  
 Gerald M. Binder, D.M.D. and Mrs. Marsha Binder  
 Ryan R. Blair, D.M.D. and Mrs. Monica Blair  
 William A. Blatchford, D.D.S. and Mrs. Carolyn D. Blatchford  
 William A. Bonnicksen, D.M.D. and Mrs. Gail D. Bonnicksen  
 Christ Bouneff, D.M.D. and Mrs. Barbara A. Bouneff  
 Mrs. Nancy L. Bowman  
 George A. Brant, D.M.D. and Mrs. Ellen J. Brant  
 Paul D. Brent, D.D.S. and Mrs. Alayne C. Brent  
 William R. Brodie, D.M.D. and Linda M. Brodie, R.D.H.  
 Blair C. Browand, D.M.D. and Mrs. Linda Browand  
 Steven M. Bruce, D.M.D. and Mrs. Brenda L. Bruce  
 Mary P. Bruckart Estate  
 Tung B. Bui, D.D.S. and Mrs. Ai Leen Bui  
 Eric L. Burbano, D.M.D. and Mrs. Joyce E. Burbano  
 Donald E. Burk, D.M.D. and Mrs. Renee Burk  
 Burkhardt Dental Supply Co.  
 Bruce A. Burton, D.M.D. and Mrs. Constance A. Burton  
 James L. Cain, D.M.D. and Mrs. Darlene L. Cain

Dorothy C. Calhoun Estate  
 Rebecca C. Campbell, D.M.D.  
 Mr. Gary K. Cantwell  
 Donald E. Carpenter, D.M.D.  
 Samuel Castillo, D.M.D. and Mrs. Deborah Castillo  
 Caulk/Dentsply  
 Sulzer Medica, Inc.  
 John R. Chirgwin, D.M.D. and Nancy E. Chirgwin, R.D.H.  
 Kyle S.Q. Chock, D.M.D. and Dorothy T. Kawai-Chock  
 Jack W. Clinton, D.M.D. and Mrs. Mary A. Clinton  
 Kevin P. Conroy, D.M.D. and Patti J. Conroy, R.D.H.  
 Consani Seims, Ltd.  
 Richard J. Cook, D.D.S. and Mrs. Mary A. Cook  
 Craig L. Coombs, D.D.S.  
 Benjamin W. Curtis, D.D.S. and Mrs. Audrey A. Curtis  
 Dahlin/Fernandez/Fritz Dental Laboratory  
 G. James Darke, D.D.S.  
 Denkor  
 The Dental Foundation of Oregon  
 Dentsply Tulsa Dental  
 William J. Dougherty, Jr., D.M.D. and Kristen L. Beling, D.D.S.  
 Larry M. Doyle, D.D.S. and Mrs. Gail Doyle  
 William T. Dugan, D.M.D.  
 Howard P. Egger, D.M.D. and Mrs. Ronnie Egger  
 Endodontics Class of 2002  
 Ensley Orthodontics  
 Kevin W. Ensley, D.M.D.  
 John L. Fawcett, D.M.D. and Mrs. Jeanne Fawcett  
 Jack L. Ferracane, Ph.D. and Mrs. Patricia L. Ferracane  
 Douglas M. Ferris, Jr., D.M.D. and Mrs. Kathy Ferris  
 Fiducial  
 Bruce D. Fiske, D.M.D. and Mrs. Charlotte H. Fiske  
 James J. Ford, D.D.S. and Mrs. Marcia Ford  
 James P. Fratzke, D.M.D. and Mrs. Karolyn Fratzke  
 John H. Frick II, D.M.D. and Mrs. Patricia A. Frick  
 D. Kim Fuhrman, D.D.S. and Mrs. Jane Fuhrman  
 Alton K. Fujii, D.M.D. and Mrs. Sandra M. Fujii  
 Robert J. Gherardi, D.M.D. and Mrs. Nancy Gherardi  
 William J. Girsch, Jr., D.D.S. and Mrs. Cathy Girsch  
 Donald A. Griffith, D.M.D. and Mrs. Elaine Griffith  
 Patrick V. Hagerty, D.M.D. and Mrs. Stephanie Hagerty  
 C. Steven Hagler, D.M.D. and Mrs. Ann B. Hagler  
 Rockwell Hammond, Jr., D.M.D. and Mrs. Jill Hammond  
 Scott S. Hansen, D.M.D. and Mrs. Cathryn C. Hansen  
 William J. Heimann, D.D.S. and Mrs. Carol Heimann  
 Thomas C. Hensler, D.M.D.  
 Weston W. Heringer, Jr., D.M.D. and Mrs. Nancy J. Heringer  
 J. B. Hoaglin, D.M.D. and Mrs. Donna K. Hoaglin  
 Brian G. Holmes, D.M.D. and Mrs. Tamara R. Holmes  
 Robert S. Holyoak  
 Wesley M. Hommerberg, D.D.S.  
 Gary S. Hongo, D.M.D. and Jonna E. Hongo, D.M.D.  
 Creigh S. House, D.M.D. and Mrs. Jan House  
 David W. Howerton, D.M.D. and Mrs. Holly J. Howerton  
 Douglas B. Hughes, D.M.D. and Mrs. Lee Hughes  
 Clyde T. Ishida, D.M.D. and Mrs. Mary T. Ishida  
 Naoki Iwasaki, M.D. and Mrs. Tomoe Iwasaki  
 Harold L. Jacobson III, D.D.S. and Mrs. Kathy Jacobson  
 Mr. Norman I. James  
 Lillian Jay Estate  
 Donald J. Jeannet, D.M.D.\* and Anna B. Jeannet  
 Mark E. Jensen, D.M.D. and Mrs. Leslie Jensen  
 D. Joe Jenson, D.M.D. and Mrs. Kathleen Jenson  
 James B. Johnsen, D.M.D. and Mrs. Deborah Johnsen  
 Kenneth R. Johnson, D.M.D. and Mrs. Dorothy J. Johnson  
 Mrs. Eva E. Jones MacDougall  
 Jackie S. Jones, R.D.H., D.M.D.  
 Duane V. Jue, D.M.D. and Mrs. Irene C. L. Jue  
 Steven S. Kanemoto, D.M.D. and Mrs. Myrna Kanemoto  
 Owen Y. Kawakami, D.M.D. and Mrs. Judith U. Kawakami  
 Mr. Robert T. Kay and Mrs. Sara J. Kay  
 Eugene O. Kelley, D.M.D. and Mrs. Carol A. Kelley  
 Gerald L. Kennedy, D.M.D. and Ms. Karen Kelsall  
 Kerr Corporation  
 John H. Kidby, D.M.D. and Mrs. Allene Kidby  
 Scott H. Kido, D.M.D. and Lori L. Lovelace, D.D.S.  
 Allan J. Kiley, D.M.D. and Mrs. Diane Kiley  
 Yoshio Kiyokawa, D.M.D. and Mrs. Irene Kiyokawa  
 W. Douglas Klein, D.M.D. and Christine M. Klein, D.M.D.  
 Richard B. Knight, D.M.D. and Mrs. Honey H. Knight  
 Jan A. Kooning, D.M.D. and Mary Ann Kooning, R.N.  
 Wilton H. Kuehn, Jr., D.M.D. and Mrs. Judy Kuehn  
 Noel V. Larsen, D.M.D. and Mr. Alan M. Pruder  
 Robert J. Larsen, D.M.D. and Mrs. Nancy M. Larsen  
 Kent D. Lee, D.M.D. and Mrs. Nancy L. Lee  
 Carol J. Leshner, R.D.H. and Mr. Stan Leshner  
 Alan Liesinger, D.M.D. and Mrs. Susan Liesinger

## Student Demographics



### 2010 Entering Class

Total D.M.D. applicants	1,070
Applicants: Oregon	122
Out-of-State	744
WICHE applicants	158
International	44
D.M.D. matriculates	75
Matriculates: Oregon	49
Out-of-State	10
WICHE matriculates	15
International	1
Gender: Women	28
Men	47
Mean age	25
Average GPA	3.61
Average DAT	19.04
Matriculation with undergraduate degrees	100%
Matriculation with double majors, double bachelor's degrees, or an M.B.A.	7

Joseph Y. Lilley, D.M.D.  
Lombard Dental Associates, P.C.  
Steven K. Long, D.M.D.  
Dennis G. Longwill, D.D.S. and Mrs. Jeanette Longwill  
Peter Lubisich III, D.D.S. and Mrs. Celia R. Lubisich  
Paul M. Madden, D.M.D. and Mrs. Sharon M. Ruminski-Madden  
David B. Mahler, Ph.D.  
Jay P. Malmquist, D.M.D.  
J. Gordon Marshall, D.M.D. and Ms. Karla Friede  
J. Chris Martin, D.M.D. and Mrs. Cody E. K. Martin  
Robert C. Martin, D.M.D. and Mrs. Joanne Martin  
Connie L. Masuoka, D.M.D.  
Terry S. Matsumoto, D.M.D. and Mrs. Patricia Matsumoto  
James C. Mattson, D.M.D. and Mrs. Terry A. Mattson  
Gerald P. McAndrews, D.D.S.  
Thomas V. McClammy, D.M.D.  
Edward M. McKrill, D.M.D. and Mrs. Lisa R. McKrill  
Philip Megdal, D.D.S., Ph.D. and Mrs. Denise Megdal  
David S. Mehlhaff, D.M.D. and Debora J. Mehlhaff, R.D.H.  
Ralph G. Merrill, D.D.S. and Mrs. Bonnie Jo Merrill  
Edgar W. Merzenich, Jr., D.M.D. and Mrs. Nancy Merzenich  
Eugene V. Meyerding, Jr., D.M.D. and Mrs. Linda Meyerding  
Gary L. Mihelish, D.M.D. and Mrs. Sandra K. Mihelish  
Mark A. Miller, D.M.D. and Mrs. Linda Miller  
Henry Mishima, D.M.D. and Mrs. Eulia J. Mishima  
Fredrick A. Mueller, D.M.D. and Karen Mueller, R.D.H.  
James P. Naughton, D.M.D. and Mrs. Paula Naughton  
Patrick M. Nearing, D.M.D. and Ms. Barbara L. Zukin  
Peter B. Nelson, D.M.D. and Mrs. Carol J. Nelson  
Timothy E. Nelson, D.D.S. and Mrs. Linda S. Nelson  
Roland T. Nishioka, D.M.D. and Mrs. Ann A. Nishioka  
Nobel Biocare USA  
North Pacific Endodontic Associates  
Northwest Health Foundation  
OB-GYN Professors  
O'Brien Dental Lab, Inc.  
Michael S. O'Connell, D.D.S.  
Oregon Academy of General Dentistry, Inc.  
Oregon Coalition for Minimally Invasive Dentistry  
Oregon Dental Foundation Fund of the OCF

Oregon Orthodontic Alumni  
Milton M. Oshiro, D.M.D. and Mrs. Madeline E. Oshiro  
Kevin R. Packham, D.M.D. and Mrs. Tarrill A. Packham  
Richard I. Park, D.M.D. and Beverly L. Wittkopp, M.D.  
Patterson Foundation  
Pediatric Dentistry of Salem, LLC  
Carl W. Perkins, Jr., D.M.D. and Mrs. Janice A. Perkins  
Jukka J. Perkiomaki, D.M.D. and Mrs. Judy Perkiomaki  
Stephen J. Persichetti, D.D.S. and Mrs. Marte Persichetti  
Kenneth L. Peterson, D.M.D. and Mrs. Beverly J. Peterson  
Nancy C. Pilgrim, D.D.S. and Ronald L. Sakaguchi, D.D.S., Ph.D.  
Fredrick C. Platt, D.M.D. and Mrs. Susan A. Platt  
Thomas D. Pollard, D.M.D. and Mrs. Connie Pollard  
Paul J. Puffer, D.M.D. and Mrs. Carma R. Puffer  
E. Robert Quinn, Jr., D.M.D. and Mrs. Shirley C. Quinn  
Bradford L. Rabe, D.M.D. and Mrs. Trisha D. Rabe  
Joseph J. Radakovich, D.M.D. and Mrs. Debby Radakovich  
Daniel W. Rasmussen, D.M.D., P.S. and Mrs. Shauna Rasmussen  
Gregory J. Reams, D.M.D. and Mrs. Sharon A. Reams  
Dennis E. Reed, D.D.S. and Mrs. Susan J. Reed  
Dale V. Rhoney, D.D.S. and Mrs. Kay S. Rhoney  
Lorin W. Rice, D.M.D. and Ms. Charlotte deRenne  
Martha E. Rich, D.M.D. and Mr. Edward Sherman  
James O. Roahen, D.D.S. and Mrs. Kathleen A. Roahen  
Reed F. Robinson, D.M.D.  
James A. Robson, D.M.D.  
Roots R' Us, LLC  
Lawrence A. Rosenthal Estate  
John D. Rosenthal, D.M.D. and Mrs. Barbara L. Rosenthal  
Franklin A. Rosumny, D.M.D. and Mrs. Debra D. Rosumny  
Michael J. Sabin, D.M.D.  
Ronald L. Sakaguchi, D.D.S., Ph.D. and Nancy C. Pilgrim, D.D.S.  
Steven Y. Sakata, D.M.D. and Mrs. Fay Sakata  
Camille L. Sata, D.M.D.  
Ms. Jean D. Saunders\*  
William R. Scharwatt, D.M.D. and Mrs. Carole A. Scharwatt  
Louis B. Schoel Estate  
William K. Schuyler, D.M.D. and Mrs. Elizabeth M. Schuyler  
Fred E. Scott, D.M.D. and Mrs. Punky L. Scott  
Dan F. Shaw, D.M.D. and Mrs. Jana Shaw  
Robert J. Sheridan, D.M.D. and Dr. Wilma F. Sheridan

Shofu, Inc.  
Significance Foundation/William and Carolyn Blatchford Fnd  
Steven M. Simmons, D.M.D. and Mrs. Anne Simmons  
Donald J. Sirianni, D.M.D. and Mrs. Marilyn D. Sirianni  
Eugene C. Skourtes Foundation  
Smith & Nephew MPL  
Special Delivery Dental Care, Inc.  
Michael F. Stapleton, D.D.S. and Mrs. Mirnie F. Stapleton  
Kenneth E. Steidley, D.M.D. and Mrs. Barbara R. Steidley  
Jeffery C. B. Stewart, D.D.S., M.S. and Denice C. Stewart, D.D.S., M.H.S.A.  
William S. Taylor, D.M.D. and Mrs. Betty J. Taylor  
William S. Ten Pas, D.M.D. and Mrs. Kathleen J. Ten Pas  
Louis G. Terkla, D.M.D. and Mrs. Phyllis J. Terkla  
Steven W. Thurn, D.M.D. and Mrs. Laura Thurn  
James S. Tinkle, D.M.D. and Sandra A. McCoy, D.M.D.  
Dr. Tatsuo Tomita  
Tom's of Maine, Inc.  
Dany S. Tse, D.M.D. and Debbie S. Tse, R.D.H.  
Aubrey W. Turner, Jr. and Sharon P. Turner, D.D.S., J.D.  
Sharon P. Turner, D.D.S., J.D. and Aubrey W. Turner, Jr.  
Ultradent Products, Inc.  
United Way of the Columbia-Willamette  
Larry R. Van Gordon, D.M.D. and Mrs. Elizabeth Van Gordon  
Henry J. Van Hassel, D.D.S., Ph.D. and Mrs. Ann N. Van Hassel  
Dennis S. Wagner, D.M.D. and Mrs. Karol A. Wagner  
Peter C. Wagner, D.M.D. and Mrs. Julie Wagner  
Thomas A. Walker, D.M.D. and Mrs. Marvel J. Walker  
Erwin Weichel, D.M.D. and Mrs. Janice L. Weichel  
Roger A. West, D.M.D. and Mrs. Judith C. West  
Frederick W. Wicknick, D.M.D. and Mrs. Anne M. Wicknick  
Dean R. Wilson, D.D.S.  
Ms. Madonna Wilson  
Franklin G. Wise, D.M.D. and Mrs. Pamela A. Wise  
David L. Withers, D.M.D. and Mrs. Cindy Withers  
Charles R. Wold, D.M.D. and Mrs. Judith L. Wold  
Gerald H. B. Wong, D.M.D. and Mrs. Evelyn Wong  
Russell S. Yamada, D.M.D. and Mrs. Sylvia Yamada  
Randall T. Yoshida, D.M.D. and Mrs. Edlyn Yoshida  
Kent S. Zerr, D.M.D. and Mrs. Lori M. Zerr  
Zimmer, Inc.

## Dental Hygiene Gifts by Year

### Class of 1951

Gwenlee Riedel, R.D.H.

### Class of 1952

Patricia H. Wright, R.D.H.  
Rachel K. Espey-Holmes, R.D.H., M.S.\*

### Class of 1954

E. Nadine Hermann, R.D.H.  
Patricia A. Bennion, R.D.H.

### Class of 1962

Judith M. Blue, R.D.H.

### Class of 1963

Carol J. Leshner, R.D.H.

### Class of 1965

Susan L. C. DiGrazia, R.D.H.

### Class of 1966

Mary K. Eilers, R.D.H.

### Class of 1967

Barbara J. Marquam, R.D.H.

### Class of 1968

Linda M. Brodie, R.D.H.

### Class of 1969

Nancy E. Chirgwin, R.D.H.

### Class of 1970

Marilyn F. Bamford, R.D.H.  
Kathleen M. Chitwood, R.D.H.

### Class of 1972

Randi L. Johnson, R.D.H.  
Karen Mueller, R.D.H.  
Gail E. Northness, R.D.H.  
Sandra K. Percell, R.D.H.  
Kathryn A. Yaremko, R.D.H.  
Alecia M. Nowak, R.D.H., D.M.D.  
Sandra McCoy, R.D.H., D.M.D.

### Class of 1974

Cathy L. Alder, R.D.H.  
Susan G. LaFranchise, R.D.H.

### Class of 1975

Sharon Goin, R.D.H.  
Carol Waagmeester, R.D.H.  
Jackie S. Jones, R.D.H., D.M.D.

### Class of 1977

Gail Aamodt, R.D.H.  
Dennel M. H. Beadnell, R.D.H.  
Ann E. Caingcoy, R.D.H.

### Class of 1978

Carol Hefner, R.D.H.  
Stacy A. Matsuda, R.D.H.  
Gail L. Robertson, R.D.H.  
Teresa M. Sotta, R.D.H.  
Debbie S. Tse, R.D.H.

### Class of 1978

Patti J. Conroy, R.D.H.  
Holly M. Kimbrel, R.D.H.  
Lori S. Layne, R.D.H.  
Leslie H. Meyerding, R.D.H.  
Debbi R. Montrose, R.D.H.  
Dana J. Lillie, R.D.H., M.S.

### Class of 1979

Tracie Duval, R.D.H.  
Karen M. Hartley, R.D.H.  
Shirin V. Sabin, R.D.H.  
Elisa Williams-Schofield, R.D.H.

### Class of 1981

Debra J. Mehlhaff, R.D.H.  
Diane P. Rice, R.D.H.

### Class of 1983

Rebecca Contreras, R.D.H.  
Sheryl S. Seaholm, R.D.H.

### Class of 1984

Kellie J. Brus, R.D.H.

### Class of 1985

Barbara E. Darke, R.D.H.  
Paula J. Hendrix, R.D.H.  
Melinda R. Montecucco, R.D.H.  
Beth A. P. Over, R.D.H.

### Class of 1986

Carmen Timmins, R.D.H.

### Class of 1987

Stacy M. Beutler, R.D.H.

### Class of 1994

Kristen E. Mulick, R.D.H.

### Class of 1998

Allison J. Moses, R.D.H.

### Class of 1999

Meg E. Bishop, R.D.H.  
Rebecca A. Wolthuis, R.D.H.

### Class of 2000

Julia M. Gonzales, R.D.H.

### Class of 2003

Sheryl M. Reeder, R.D.H.

Major Sponsor



Tee / Green Sponsors

A-dec, Inc.  
Advanced Endodontics  
Artisan Dental Laboratory  
BnK Construction, Inc.  
Burkhart Dental Supply  
Consani Seims, Ltd.  
Dahlin/Fernandez/Fritz  
Dental Laboratories  
DBC  
DMC  
Henry Schein Dental  
Matsco, a Wells Fargo Company  
O'Brien Dental Labs, Inc.  
OHSU School of Dentistry  
Alumni Association  
Oregon Dental Association  
Pacific Continental Bank  
Patterson Dental Supply  
The ODS Companies  
The Partners Group  
Western Dental Services, Inc.  
Willamette Dental

Prize Sponsors

A-dec, Inc.  
Buffalo Wild Wings  
Burkhart Dental Supply  
Connie Masuoka, D.M.D. '88  
Consani Seims Ltd.  
Dahlin/Fernandez/Fritz  
Dental Laboratories  
Fuji's Grill & Sushi  
Henry Schein Dental  
IronStone Bank  
Mark D. Alder, D.M.D. '80  
OHSU School of Dentistry  
Alumni Association  
Sauvie Island Sweet & Savory  
Food Company  
Sturgeon Frank's Guide Service  
Sunset Oral & Maxillofacial  
Surgery and Steven W.  
Beadnell, D.M.D. '80

Student Sponsors

Consani Seims Ltd.  
John Engle, D.D.S.  
Patterson Dental Supply  
Western Dental Services, Inc.  
Dental Services and Repair  
Ms. Kathrine N. Grinnell  
The Dental Foundation of  
Oregon  
Willamette Dental

## Dental Alums and Friends Go Back to School in September

Late September brought OHSU School of Dentistry alums and friends together for two annual events, the Cantwell Memorial Golf Tournament and the Cantwell Memorial Lecture/ Margaret M. Ryan Dental Hygiene Update. Photos are available for viewing and downloading at [www.ohsu.edu/sod/alumni](http://www.ohsu.edu/sod/alumni).



Cantwell Memorial Lecturer Steve Beadnell, D.M.D. '80, affiliate professor of oral and maxillofacial surgery (center) with James Goertz, D.M.D. '76 (left) and David Compton, D.M.D. '80. (Photo Fred Bremner, D.M.D. '64)

### Cantwell Memorial Golf Tournament

After a few light morning clouds, it was a beautiful day on the golf course, with 120 golfers playing in the Cantwell Memorial Golf Tournament on Sept. 24 at Langdon Farms Golf Club in Aurora. The tournament is named for premier clinician **Kenneth Cantwell**, D.M.D. '43.

In the co-ed division, **Chris Kane, Craig Johnson, Craig Douglas, and Mackenzie Douglas**, D.M.D. '05, took first place, receiving \$100 gift cards to Langdon Farms pro shop, provided by the Alumni Association, and golf umbrellas, provided by Henry Schein Dental. Second place in the co-ed division was the team of **Scott Hansen**, D.M.D. '87, **Dick Hansen, Tod Hardin**, D.M.D. '03, and **Kathryn Wright**, D.M.D. '87, and they received \$50 gift cards to the Langdon Farms pro shop provided by the Alumni Association, and travel coffee tumblers from Henry Schein Dental.

First place in the men's division was **Ben Grieb**, D.M.D. '03, **Stuart Parks**, D.M.D. '02, **Matt Hill**, D.M.D. '05, and



Jeff Reece from Burkhart Dental Supply competes in the putting contest under the watchful eye of Fred Scott, D.M.D. '63. (Photo Fred Bremner, D.M.D. '64)

**Ziad Kaady**, D.M.D. '03, and they received \$100 gift cards to Langdon Farms pro shop provided by the Alumni Association, and Nike golf shirts provided by Sunset Oral and Maxillofacial Surgery and **Steve Beadnell**, D.M.D. '80. The team of **Jim Alder**, D.M.D. '82, **Ernie Thompson**, D.M.D. '83, **Scott Nicholson**, D.M.D. '83, and **Brian Seaholm**, D.M.D. '83, was second in the men's division, and they received \$50 gift cards to Langdon Farms pro shop provided by the Alumni Association, and golf towels provided by Henry Schein Dental.

Players were given the opportunity to pay \$10 for three putts on the green and \$870 was raised to support the Cantwell Memorial Lecture. Dr. Grieb won the putting contest sinking two of his three putts and 10 other golfers made one putt of three.

**Karl Koch** from Artisan Dental Lab won the Consani \$1,000 KP contest (hole #3) hitting the ball inside four feet. Karl's team won \$1,000 for that feat and Karl immediately donated his \$700 portion to the School for the Dean's Fund for Excellence.

Eight student sponsors supported the almost two dozen dental students and residents playing. Six dental faculty also played in the tournament.

School Dean **Jack Clinton**, D.M.D. '64, played with Dr. Cantwell's son, **Gary Cantwell**, **Mark Wiard** from A-dec, Inc., and **Jeff Reece** from Burkhart Dental Supply.

### Cantwell Memorial Lecture

The morning of Sept. 25, there were 125 attendees at the Cantwell Memorial Lecture/Margaret M. Ryan Dental Hygiene Update. The four-credit course on Medical Emergencies was led by **Steve Beadnell**, D.M.D. '80, affiliate professor of oral and maxillofacial surgery. Though a fire alarm forced a temporary building evacuation, the lecture was lively and pronounced "well worth it" by attendees.

# D.M.D. Alumni Gifts by Year

## Class of 1944

William C. Dietz, D.M.D.  
Lynn F. Ihringer, D.M.D.

## Class of 1946

Melvin R. Lund, D.M.D.  
Milton H. Johnson, D.M.D.

## Class of 1947

Rodney S. Miller, D.M.D.  
Kenneth E. Rydbom, D.M.D.\*

## Class of 1948

Gerald R. Wolfsehr, D.M.D.

## Class of 1949

Oscar Schmuland, D.M.D.

## Class of 1950

John P. Dickson, D.M.D.  
Donald J. Jeannet, D.M.D.\*  
Evelyn Strange, D.M.D.

## Class of 1951

Rupert E. Fixott, D.M.D.  
Walter N. Johnson, D.M.D.  
Jack D. Over, D.M.D.  
Richard L. Pugsley, D.M.D.

## Class of 1952

Frank C. Morris, Jr., D.M.D.  
Louis G. Terkla, D.M.D.  
Jimmie G. Yount, D.M.D.

## Class of 1953

Bernard M. Coolbaugh, D.M.D.  
Fred L. Gronemyer, D.M.D.  
James C. Hanna, D.M.D.  
Chester L. Stevenson, Jr., D.M.D.  
Robert G. Wu, D.M.D.

## Class of 1954

Robert A. Anderson, D.M.D.  
William R. Laney, D.M.D.

## Class of 1955

Orville T. Boyle, Jr., D.M.D.  
Donald E. Carpenter, D.M.D.  
William E. Chetwood, D.M.D.  
James E. Creswell, D.M.D.  
Dr. Benjamin E. Dooley, D.M.D.  
E. Robert Quinn, D.M.D.  
John R. Seal, D.M.D.  
Clifford H. Wong, D.M.D.  
James L. Woodson, D.M.D.

## Class of 1956

Harry J. Killas, D.M.D.  
Elton R. Storment, D.M.D.  
Khalil P. Thomas, D.M.D.  
Joseph E. Tyler, D.M.D.

## Class of 1957

Bert C. Buffington, D.M.D.  
Dalton L. Cooley, D.M.D.  
Thomas J. Dryden, D.M.D.  
Willard D. Dryden, D.M.D.  
Tom L. Fisher, D.M.D.  
Richard L. Jones, Jr., D.M.D.  
Biruta S. Le Poullouin, D.M.D.  
Howard I. Morrison, D.M.D.  
Gordon L. Wiltshire, Jr., D.M.D.  
Franklin G. Wise, D.M.D.

## Class of 1958

Daryl M. Allman, D.M.D.  
Theodore D. Caviness, D.M.D.  
Boyd R. Engelcke, D.M.D.  
Ralph L. Lambert, D.M.D.  
Thomas D. Little, D.M.D.  
Franklin D. Piacentini, D.M.D.  
Tomm H. Pickles, D.M.D., M.P.H.  
Frederick M. Sorenson, Jr., D.M.D.  
Harry P. Stoinoff, D.M.D.  
Donald C. Turner, D.M.D.

## Class of 1959

Richard D. Gilbert, Jr., D.M.D.  
Robert E. Gilbert, D.M.D.  
Jay F. Harmer, D.M.D.  
Alfred C. Heston, D.M.D.  
Eugene O. Kelley, D.M.D.  
Henry Mishima, D.M.D.  
Jim D. Webb, D.M.D.  
Karl B. Zeiler, D.M.D.  
Norman K. Zeller, D.M.D.

## Class of 1960

Martin L. Arrigotti, D.M.D.  
Donald E. Burk, D.M.D.  
Dale E. Canfield, D.M.D.  
Jay R. Dean, D.M.D.  
Rita Grislis-Seja, D.M.D.  
J. Barry Hoaglin, D.M.D.  
Max B. Holbrook, D.M.D.  
Stewart D. Johnson, D.M.D.  
Donald N. MacDonald, D.M.D.  
Richard E. Moffitt, D.M.D.  
W. Glynn Roberson, Jr., D.M.D.  
James S. Tallman, D.M.D.  
Charles E. Wingard, D.M.D.  
Charles R. Wold, D.M.D.

## Class of 1961

Lewis E. Blue, D.M.D.  
C. Allan Brown, D.M.D.  
James A. Burt, D.M.D.  
Lee G. Cantwell, D.M.D.  
Lon D. Carroll, D.M.D.  
Charles L. Chehey, D.M.D.  
J. Henry Clarke, D.M.D.  
Robert I. Faris, D.M.D.  
Robert F. Gill, D.M.D.  
Dorance L. Hayes, D.M.D.  
Larry B. Kerr, D.M.D.  
James L. Layport, D.M.D.  
Don F. Lovett, D.M.D.  
Dean W. Masterson, D.M.D.  
Gerald T. Morrell, Jr., D.M.D.  
Ted C. Peck, D.M.D.

## Class of 1962

William A. Beutler, D.M.D.  
Eugene A. Fankhauser, D.M.D.  
Donald E. Gregg, D.M.D.  
E. William Laing, D.M.D.  
Peter K. Miller, D.M.D.  
Gerald G. Mock, D.M.D.  
Harold E. Nemchick, Jr., D.M.D.  
Gerald C. Olson, D.M.D.  
Kenneth H. Schrecengost, D.M.D.  
Willard E. Spearin, D.M.D.  
Robert P. Thye, D.M.D.  
James M. Tsugawa, D.M.D.  
Vernon L. Worthen, D.M.D.

## Class of 1963

J. P. Anderson, D.M.D.  
Edward L. Bender, D.M.D.  
Lee E. Emery, Jr., D.M.D.  
James P. Fratzke, D.M.D.  
Orlan J. Gessford, D.M.D.  
Gordon E. Hawk, D.M.D.  
Frederic G. Holloszy, D.M.D.  
Jerry O. Mc Nerney, D.M.D.  
Tom C. Merchant, D.M.D.  
Lee T. Metcalf, D.M.D.  
David G. Morgan, D.M.D.  
John W. Porter, D.M.D.  
Paul J. Puffer, D.M.D.  
Robert W. Rector, D.M.D.  
Donald C. Renie, D.M.D.  
John H. Robertson, D.M.D.  
William R. Scharwatt, D.M.D.  
Fred E. Scott, D.M.D.  
John C. Sherman, D.M.D.  
Ronald C. Short, D.M.D.  
Walter H. Wood, D.M.D.

## Class of 1964

Monroe D. Bevans, D.M.D.  
Everett R. Bohn, D.M.D.  
Christ Bouneff, D.M.D.  
Fred A. Bremner, D.M.D.  
James C. Cartwright, D.M.D.  
Jack W. Clinton, D.M.D.  
James L. Davis, D.M.D.  
Norman L. Davis, D.M.D.  
Charles V. Farrell, D.M.D.  
James R. Graves, D.M.D.  
Larry L. Halstead, D.M.D.  
Clair R. Hopkins, Jr., D.M.D.  
Wilbur L. Jensen, D.M.D.  
Frederick J. Kreuzer, D.M.D.  
Harry E. Krussman, Jr., D.M.D.  
Gary R. Maxwell, D.M.D.  
Wendell H. McLin, D.M.D.  
Jay G. Nelson, D.M.D.  
Alan G. Palmer, D.M.D.  
David H. Pashley, D.M.D., Ph.D.  
Kenneth L. Peterson, D.M.D.  
Larry J. Rask, D.M.D.  
Larry D. Rupert, D.M.D.  
Donald J. Sirrianni, D.M.D.  
Vernon L. Wright, D.M.D.  
Richard G. Yahn, D.M.D.

## Class of 1965

Riley L. Allen, D.M.D.  
Lloyd A. Bendickson, D.M.D.  
Steven L. Bennett, D.M.D.  
Steven Berglund, D.M.D.  
Dewayne C. Bowman, D.M.D.  
Len A. Dobry, D.M.D.  
William T. Dugan, D.M.D.  
Howard F. Ford, D.M.D.  
John A. Gilbert, D.M.D.  
Kenneth A. Hammon, D.M.D.  
Andrew C. Jensen, Sr., D.M.D.  
David E. Longtin, D.M.D.  
David C. McMorine, D.M.D.  
Gary G. Miller, D.M.D.  
Paul J. Minor, D.M.D.  
Paul F. Olson, D.M.D.  
Donald B. Pachal, D.M.D.  
Charles T. Padbury, D.M.D.



Steven (D.M.D. '78) and Dorothy Murata, at the Dean's Gold Circle dinner. (Photo Dan Carter)

Jack D. Rohrbough, D.M.D.  
William J. Walgren, D.M.D.  
Richard E. Walton, D.M.D., M.S.  
Bert Why, Jr., D.M.D.

## Class of 1966

Robert E. Bowles, D.M.D.  
Kenneth O. Carneiro, D.M.D.  
Peter M. DiGrazia, D.M.D.  
Gerald J. Fedrizzi, D.M.D.  
John R. George, D.M.D.\*  
John W. Harris, D.M.D.  
Shoun N. Ishikawa, D.M.D.  
Robert L. Kjome  
Rex N. Langley, D.M.D.  
Cole L. MacPherson, D.M.D.  
Robert W. Mills, Jr., D.M.D.  
Richard M. Moody, D.M.D.  
Joe W. Moore, D.M.D.  
Thomas G. Reynolds, D.M.D.  
Thomas A. Walker, D.M.D.

## Class of 1967

John T. Burns, Jr., D.M.D.  
John L. Chambers, D.M.D.  
Howard F. Curtis, D.M.D.  
Michael D. Eilers, D.M.D.\*  
John G. Hall, D.M.D.  
Michael A. Hardin, D.M.D.  
Douglas L. Knecht, D.M.D.  
Richard C. Litchfield, D.M.D.  
Coulam T. Monk, D.M.D.  
Alfred S. Nakao, D.M.D.  
Nels R. Nelson, D.M.D.  
Walter A. Romney, D.M.D.  
William D. Straube, D.M.D.  
Ted J. Terry, D.M.D.  
Ronald D. Wismer, D.M.D.

## Class of 1968

Dennis Anastassatos, D.M.D.  
Edward A. Bayless, D.M.D.  
Eric L. Burbano, D.M.D.  
James K. Hamilton, D.M.D.  
Michael P. Holman, D.M.D.  
Owen Y. Kawakami, D.M.D.  
Richard H. Krokum, D.M.D.  
Fay H. Lee, D.M.D.  
Rodney C. Lippert, D.M.D.  
Phillip A. MacDonald, D.M.D.  
Gary L. Mihelish, D.M.D.  
Milton M. Oshiro, D.M.D.

Ardon L. Overby, D.M.D.  
Carl W. Perkins, Jr., D.M.D.  
Daryl K. Reavis, D.M.D.  
Richard P. Sale, D.M.D.  
Eugene C. Skourtes, D.M.D.  
Larry R. Van Gordon, D.M.D.  
Roger A. West, D.M.D.  
Warren L. Whitnah, D.M.D.

## Class of 1969

Barry O. Evans, D.M.D.  
Dennis B. Farnesi, D.M.D.  
John L. Fawcett, D.M.D.  
Theodore M. Fujioka, D.M.D.  
Robert D. Grew, D.M.D.  
Max W. Higbee, D.M.D.  
David W. Hughes, D.M.D.  
Richard J. Mielke, D.M.D.  
David E. Pair, D.M.D.  
R. Michael Shirtcliff, D.M.D.  
Gerald A. Woodworth, D.M.D.

## Class of 1970

J. Richard Bamford, D.M.D.  
William D. Bettis, D.M.D.  
William R. Brodie, D.M.D.  
Mark S. Cochran, D.M.D.  
Gary R. Pedersen, D.M.D.  
Fredrick C. Platt, D.M.D.  
Eugene K. Sakai, D.M.D.  
Nicklis C. Simpson, D.M.D.  
Roger J. Smith, D.M.D.

## Class of 1971

Michael J. Bartlett, D.M.D.  
Kenneth E. Bray, D.M.D.  
Elliott H. Chinn, D.M.D.  
Stephen S. Hamilton, D.M.D.  
James M. Holmes, D.M.D.  
Allan J. Kiley, D.M.D.  
Thomas R. Lidahl, D.M.D.  
Michael I. Potter, D.M.D.  
Robert L. Rose, D.M.D.  
John E. Steiner, D.M.D.  
David B. Thompson, D.M.D.  
Robert W. Thompson, D.M.D.  
Stanley G. Vermilyea, D.M.D.

## Class of 1972

Thomas D. Carlson, D.M.D.  
Sidney H. Christie, D.M.D.  
John E. Dougherty, D.M.D.

\*deceased

John R. Lee, D.M.D.  
 Kenneth L. Mills, D.M.D.  
 Edward A. Muth, D.M.D.  
 Ronald K. Nakata, D.M.D.  
 David G. Northness, D.M.D.  
 James A. Robson, D.M.D.  
 Reginald S. Sadoris, D.M.D.  
 Peter Windeler, D.M.D.

**Class of 1973**

Michael E. Biermann, D.M.D.  
 Robert C. Collins, D.M.D.  
 James L. Dixon, D.M.D.  
 Gary A. Ferris, D.M.D.  
 Jack G. Garvin, D.M.D.  
 Russell A. Kilpatrick, D.M.D.  
 James C. Mattson, D.M.D.  
 George A. McCully, D.M.D.  
 Wilfred A. Miyasaki, D.M.D.  
 Edwin P. Radtke, Jr., D.M.D.  
 G. Douglas Reid, D.M.D.  
 Steven E. Smith, D.M.D.  
 H. Clayton Stearns, D.M.D.  
 William S. Ten Pas, D.M.D.

**Class of 1974**

Richard L. Calhoun, D.M.D.  
 John B. Carbery, D.M.D.  
 George S. Drury, D.M.D.  
 William M. Fetter, D.M.D.  
 Bruce D. Fiske, D.M.D.  
 Don M. Goodrich, D.M.D.  
 William L. Griffiths, D.M.D.  
 Lynn R. Harris, D.M.D.  
 W. Douglas Klein, D.M.D.  
 Steven N. Lind, D.M.D.  
 Leland W. Nebeker, D.M.D.  
 Peter B. Nelson, D.M.D.  
 Gregory A. Nemchick, D.M.D.  
 Earl M. Ohlson, D.M.D.  
 Thomas D. Pollard, D.M.D.  
 Norman D. Saager, D.M.D.  
 Glen M. Shimshak, D.M.D.

**Class of 1975**

David R. Bizeau, D.M.D.  
 William A. Bonnicksen, D.M.D.  
 Michael J. Gibbons, D.M.D.  
 Denny W. Homer, D.M.D.  
 Ike H. Ikeda, D.M.D.

Clyde T. Ishida, D.M.D.  
 Steven D. Kimberley, D.M.D.  
 William E. Kuehlthau, D.M.D.  
 Jeffrey M. Leinassar, D.M.D.  
 Frederick J. Massar, D.M.D.  
 Steven Y. Sakata, D.M.D.  
 Lynn W. Thomas, D.M.D.  
 Stephen E. Waldram, D.M.D.  
 John R. Yunck, D.M.D.

**Class of 1976**

Douglas W. Anderson, D.M.D.  
 Thomas N. Barrett, D.M.D.  
 Steven M. Bruce, D.M.D.  
 John S. Bugni, D.M.D.  
 B. Timothy Dolby, D.M.D.  
 Mark R. Driver, D.M.D.  
 Timothy J. Elliott, D.M.D.  
 Frederick G. Fischer, D.M.D.  
 Perry L. Fiscus, D.M.D.  
 Randall N. Freed, D.M.D.  
 James D. Goertz, D.M.D.  
 Daren L. Goin, D.M.D.  
 Alfred P. Hainisch, D.M.D.  
 Michael R. Hoag, D.M.D.  
 Thomas J. Hunt, D.M.D.  
 Steven S. Kanemoto, D.M.D.  
 Christine M. Klein, D.M.D.  
 Kent D. Lee, D.M.D.  
 John D. Rosenthal, D.M.D.  
 Steven L. Severeide, D.M.D.  
 T. Blair Smith, D.M.D.  
 Paul R. Snow, D.M.D.  
 Robert W. Southworth, D.M.D.  
 William F. Tainter, D.M.D.  
 James H. Tyack, D.M.D.  
 David L. Withers, D.M.D.  
 Vincent L. Williams, D.M.D.

**Class of 1977**

Douglas A. Barnett, D.M.D.  
 John L. Bauer, D.M.D.  
 Donald R. Benschoter, D.M.D.  
 Shelia H. Coe, D.M.D.  
 Toni L. Eigner-Barry, D.M.D.  
 Steven D. Erickson, D.M.D.  
 Kurt D. Fuerstenau, D.M.D.  
 Thomas B. Girvan, D.M.D.  
 Robert C. Grim, D.M.D.  
 Robert D. Johnson, D.M.D.

Kenneth I. Marshack, D.M.D.  
 John A. McComb, D.M.D.  
 Jukka J. Perkiomaki, D.M.D.  
 Daniel R. Roth, D.M.D.  
 John H. Seifert, D.M.D.  
 Erwin Weichel, D.M.D.  
 William R. Wilde, D.M.D.  
 Daniel M. Yaillen, D.M.D., M.S.D.

**Class of 1978**

Lee R. Albrecht, D.M.D.  
 Robert K. Azama, D.M.D.  
 Alan G. Carter, D.M.D.  
 Keith W. Collins, D.M.D.  
 Thomas L. Davis, Jr., D.M.D.  
 Joseph S. Gaulke, D.M.D.  
 Wilton H. Kuehn, Jr., D.M.D.  
 Jack C. Kulm, D.M.D.  
 Steven D. Layne, D.M.D.  
 Steven K. Long, D.M.D.  
 Steven M. Murata, D.M.D.  
 Donald J. Nimz, D.M.D.  
 Alden C. Peterson, D.M.D.  
 Robert A. Rappleyea, D.M.D.  
 Craig M. Reading, D.M.D.  
 Patricia L. Ridgley, D.M.D.  
 William J. K. Saiget, D.M.D.  
 Steven E. Timm, D.M.D.  
 Thomas S. Tucker, D.M.D.  
 David G. Uchida, D.M.D.  
 Gilbert L. Urata, D.M.D.  
 Douglas C. Wheeler, D.M.D.  
 B. Mitchell Wolfsehr, D.M.D.  
 Steven T. Wonderlich, D.M.D.  
 Frederick T. Young, D.M.D.

**Class of 1979**

Gerald M. Binder, D.M.D.  
 Bruce H. Buer, D.M.D.  
 Kevin P. Conroy, D.M.D.  
 Daniel R. Dorsey, D.M.D.  
 C. Steven Hagler, D.M.D.  
 Rockwell Hammond, Jr., D.M.D.  
 Jackie S. Jones, R.D.H., D.M.D.  
 Rich B. Knight, D.M.D.  
 V. Kim Kutsch, D.M.D.  
 Alan Liesinger, D.M.D.  
 Cathryn Majeran, D.M.D.  
 J. Gordon Marshall, D.M.D.  
 Mark A. Miller, D.M.D.

Mark L. Palmer, D.M.D.  
 Gregory J. Reams, D.M.D.  
 Reed F. Robinson, D.M.D.  
 Leo R. Sander, D.M.D.  
 Daniel R. Santee, D.M.D.  
 Kenneth E. Steidley, D.M.D.  
 James S. Tinkle, D.M.D.  
 Jay M. Wylam, D.M.D.

**Class of 1980**

Mark D. Alder, D.M.D.  
 Michael A. Bagaason, D.M.D.  
 Steven W. Beadnell, D.M.D.  
 Gregory N. Bigelow, D.M.D.  
 Timothy P. Bletscher, D.M.D.  
 Clifford L. Brock, D.M.D.  
 Bruce A. Burton, D.M.D.  
 David R. Burton, D.M.D.  
 Gary E. Carpenter, D.M.D.  
 Kyle S. Chock, D.M.D.  
 Gary K. Clark, D.M.D.  
 David W. Compton, D.M.D.  
 William G. Coombs, D.M.D.  
 James B. Cory, D.M.D.  
 Grace E. Crary, D.M.D.  
 John R. Creager, D.M.D.  
 Bruce A. Cronhardt, D.M.D.  
 Robert J. Gherardi, D.M.D.  
 G. DeWin Harris, D.M.D.  
 Ronald R. Hollins, D.M.D., M.D.  
 Howard R. Jarvis, D.M.D.  
 James B. Johnsen, D.M.D.  
 Drew L. Jones, D.M.D.  
 Anna M. Knecht, D.M.D.  
 Ronald E. Koenig, D.M.D.  
 Jay C. Lamb, D.M.D.  
 Patricia A. Leong, D.M.D.  
 Douglas K. Matz, D.M.D.  
 Maryann A. McCormick, D.M.D.  
 Thomas V. McGowan, D.M.D.  
 Eugene V. Meyerding, Jr., D.M.D.  
 Joseph W. Nolan, D.M.D.  
 Hal J. Oien, D.M.D.  
 Joseph D. Opray, D.M.D.  
 Lorin W. Rice, D.M.D.  
 Philip J. Ross, D.M.D.  
 Casey H. Sayre, D.M.D.  
 Richard N. Westlund, D.M.D.  
 John R. Williams, D.M.D.  
 Kent S. Zerr, D.M.D.

**Class of 1981**

Frederick E. Anderson, D.M.D.  
 Rickland G. Asai, D.M.D.  
 Jon D. Bletscher, D.M.D.  
 Stephen J. Dose, D.M.D.  
 Timothy J. Edvalson, D.M.D.  
 Larry S. Frugoli, D.M.D.  
 Stephen H. Fujinaka, D.M.D.  
 E. David Granum, D.M.D.  
 Arthur S. Herman, D.M.D.  
 Creigh S. House, D.M.D.  
 D. Joe Jensen, D.M.D.  
 Michael L. Koropp, D.M.D.  
 Walter R. Manning, D.M.D.  
 Sandra A. McCoy, D.M.D.  
 Marianna J. McClean, D.M.D.  
 William J. Melby, D.M.D.  
 Philip C. Mills, D.M.D.  
 Steven C. Mock, D.M.D.  
 Kris E. Rice, D.M.D.

Martha E. Rich, D.M.D.  
 Dennis J. Robertson, D.M.D.  
 Mark K. Rodman, D.M.D.  
 Michael E. Rousel, D.M.D.  
 Michael J. Sabin, D.M.D.  
 Robert N. Saito, D.M.D.  
 Victor A. Schwartz, D.M.D.  
 James A. Smith, D.M.D.  
 T. Alexander Smith, D.M.D.  
 Jeffrey W. Timm, D.M.D.  
 Paul D. Turgesen, D.M.D.

**Class of 1982**

James C. Alder, D.M.D.  
 Thomas E. Bachhuber, Jr., D.M.D.  
 Robert D. Barrett, D.M.D.  
 Samuel B. Barry, D.M.D.  
 George A. Brant, D.M.D.  
 Alejandro R. Carrion, D.M.D.  
 Brian W. Charles, D.M.D.  
 Jeffrey L. Cheever, D.M.D.  
 John G. Colasurdo, D.M.D.  
 Daniel B. Davidson, D.M.D.  
 Chris T. Finlayson, D.M.D.  
 Christina Gore, D.M.D.  
 Sarah Grewe, D.M.D.  
 Ritchie L. Hibbert, D.M.D.  
 Gary S. Hongo, D.M.D.  
 Jonna E. Hongo, D.M.D.  
 Jeffrey E. Houtz, D.M.D.  
 Gordon R. Hoversland, D.M.D.  
 James G. McMahan, D.M.D.  
 Scott R. Neish, D.M.D.  
 John P. Shaw, D.M.D.  
 John E. Smith, D.M.D.  
 Kenneth W. Stewart, D.M.D.  
 Max W. Swenson, D.M.D., P.C.  
 Douglas L. Whittet, D.M.D.  
 Stephen B. Yenne, D.M.D.

**Class of 1983**

Douglas S. Ainslie, D.M.D.  
 Gregory J. Everson, D.M.D.  
 Deirdre Froehlich, D.M.D.  
 David H. Gisborne, D.M.D.  
 Crystal Gregory-Anderson, D.M.D.  
 Bryan R. Guthrie, D.M.D.  
 Jeanine L. Herzog, D.M.D.  
 David W. Howerton, D.M.D.  
 Michael E. Lacey, D.M.D.  
 Lyle W. Nelson, D.M.D.  
 Scott K. Nicholson, D.M.D.  
 Thomas V. Orazio, D.M.D.  
 John E. Palmer, D.M.D.  
 Janet P. Peterson, D.M.D., Ph.D.  
 Richard J. Pfau, D.M.D.  
 James H. Prew, D.M.D.  
 John Rosenberg, D.M.D.  
 Brian G. Seaholm, D.M.D.  
 Gregory R. South, D.M.D.  
 Ernest R. Thompson, D.M.D.

**Class of 1984**

Reid M. Amborn, D.M.D.  
 Robert J. Bauder, D.M.D.  
 Russell E. Bibb, Jr., D.M.D.  
 Michael B. DesJardin, D.M.D.  
 Jon L. Goodwin, D.M.D.  
 James M. Hesla, D.M.D.  
 Douglas M. Johnson, D.M.D.  
 Scott Leinassar, D.M.D.



*Wallace Hodge, D.M.D. '57, and wife, Geraldine, enjoy the view from The Allison, site of the Dean's Gold Circle dinner. (Photo Dan Carter)*

Paul M. Madden, D.M.D.  
 Randall J. Monnes, D.M.D.  
 Glenn F. Okuda, D.M.D.  
 Randy E. Otteson, D.M.D.  
 Duane W. Pegg, D.M.D.  
 Arne R. Pihl, D.M.D.  
 Randall C. Rabe, D.M.D.  
 Joseph J. Radakovich, D.M.D.  
 John J. Schmidt, D.M.D.  
 Steven W. Thurn, D.M.D.  
 Frederick W. Wicknick, D.M.D.

**Class of 1985**

Gary W. Boehne, D.M.D.  
 Stanley W. Bohnstedt, D.M.D.  
 Mark R. Fischer, D.M.D.  
 Jeffrey S. Gifford, D.M.D.  
 Michael A. Gorthy, D.M.D.  
 Craig C. Kimura, D.M.D.  
 Carol A. Klingensmith, D.M.D.  
 Arthur O. Lyford, D.M.D.  
 Laurie A. MacPhail, D.M.D.  
 Ronald A. Maple, D.M.D.  
 Kenneth P. McInnis, D.M.D.  
 Roland T. Nishioka, D.M.D.  
 Larry M. Over, D.M.D.  
 Darlene A. Sorrell, D.M.D.  
 James J. Zahrowski, D.M.D.

**Class of 1986**

James B. Abblitt, D.M.D.  
 Laurie S. Bloch, D.M.D.  
 Charles R. T. Bond, D.M.D.  
 Anthony B. Bouneff, D.M.D.  
 Jacqueline C. Bourdette, D.M.D.  
 Jeffrey J. Brus, D.M.D.  
 Geoffrey K. Faris, D.M.D.  
 Anthony J. Hoffman, D.M.D.  
 David S. Mehlhaff, D.M.D.  
 Peter W. Morita, D.M.D.  
 Jeffrey D. Nicholson, D.M.D.  
 Douglas B. Retzlaff, D.M.D.  
 John J. Snyder, D.M.D.  
 Richard H. Tamaru, D.M.D.  
 David M. Teeter, D.M.D.  
 Kelly R. Thomas, D.M.D.  
 Alan M. Yugawa, D.M.D.

**Class of 1987**

Paul J. Bonar, D.M.D.  
 Victoria M. Bonar, D.M.D.  
 Jodeen F. Callaghan, D.M.D.  
 Steven D. Cowgill, D.M.D.  
 Douglas K. Edwards, D.M.D.  
 Scott S. Hansen, D.M.D.  
 Bradley W. Hester, D.M.D.  
 Jefferey K. Hirai, D.M.D.  
 Scott R. Hval, D.M.D.  
 Paul G. Innis, D.M.D.  
 Robert V. Iverson, D.M.D.  
 Cynthia A. Layport, D.M.D.  
 Richard P. Miller, D.M.D.  
 Dean F. Robinson, D.M.D.  
 Michael C. Royse, D.M.D.  
 Jeffrey D. Shepherd, D.M.D.  
 Ron S. Tagami, D.M.D.  
 Wendy A. N. Wakai, D.M.D.

**Class of 1988**

Kevin W. Ensley, D.M.D.  
 Mark E. Jensen, D.M.D.

Harper L. Jones II, D.M.D.  
 Scott L. Laudon, D.M.D.  
 James A. Lawson, Jr., D.M.D.  
 Erin G. Leavitt, D.M.D.  
 Connie Lei Masuoka, D.M.D.  
 Mike C. Regan, D.M.D.  
 Mojgan Rostamian, D.M.D.  
 Mary K. Schwab, D.M.D.  
 Terry Lynn Tennant, D.M.D.  
 Ron F. Tribble, D.M.D.  
 Curtis L. Tyerman, D.M.D.  
 Bart M. Velazquez, D.M.D.  
 Christopher W. Veley, D.M.D.

**Class of 1989**

Joy C. Arend, D.M.D.  
 Michael J. Criscione, D.M.D.  
 Troy Cummins, D.M.D.  
 Eric N. Dahle, D.M.D.  
 Michelle A. DeMarta, D.M.D.  
 David G. Graf, D.M.D.  
 Keith E. Krueger, D.M.D.  
 Bradley F. Marineau, D.M.D.  
 Michael P. Naughton, D.M.D.  
 William D. Payne, D.M.D.  
 Gregory L. Pearson, D.M.D.  
 Ronald C. Selis, D.M.D.  
 Brian L. Tuft, D.M.D.  
 Frank L. Wright, D.M.D.  
 Harold Y.Y. Young, D.M.D.

**Class of 1990**

Robert B. Brant, D.M.D.  
 Steven T. Darling, D.M.D.  
 Richard L. Fink, D.M.D.  
 Fay Gyapong, D.M.D.  
 David C. Houpt, D.M.D.  
 Beau H. Kapp, D.M.D.  
 Michael J. Mauger, D.M.D.  
 Erik M. Richmond, D.M.D.  
 David M. Ross, D.M.D.  
 Teresa L. Shedden, D.M.D.  
 Denise M. Walthour, D.M.D.

**Class of 1991**

Kim L. T. Hoang, D.M.D.  
 Marc T. Iwahiro, D.M.D.  
 Gerald L. Kennedy, D.M.D.  
 Rex F. Miller, D.M.D.  
 Donald J. Paluska, D.M.D.  
 Colin L. Smith, D.M.D.

**Class of 1992**

Anne M. Breum, D.M.D.  
 Daniel M. Cox, D.M.D.  
 William C. Davis, D.M.D.  
 Gregory M. Ginsburg, D.M.D.  
 Katherine M. Graham, D.M.D.  
 Brian G. Holmes, D.M.D.  
 Steven E. Langford, D.M.D.  
 Noel V. Larsen, D.M.D.  
 Jill Price, D.M.D.  
 Paul J. Silveira, D.M.D.  
 Mary A. Vetter, D.M.D.  
 Peter C. Wagner, D.M.D.

**Class of 1993**

Chad J. Barney, D.M.D.  
 Michael K. Berg, D.M.D.  
 Carolyn M. Cantrell, D.M.D.  
 Michael D. Cary, D.M.D.



*Howard Jarvis, D.M.D. '80 (left) connects with Timothy Nelson, D.M.D. '82, and Dr. Nelson's wife, Linda, at the Dean's Gold Circle dinner. (Photo Dan Carter)*

Brent R. Corbridge, D.M.D.  
 Wayne W. Cottam, D.M.D.  
 Richard L. Dietrich, D.M.D.  
 Brian G. Graf, D.M.D.  
 Howard E. Hilman, D.M.D.  
 Bryan R. Krey, D.M.D.  
 Steven J. Little, D.M.D.  
 Susan C. McElhany, D.M.D.  
 Weston K. Morrill, D.M.D.  
 Daniel W. Rasmussen, D.M.D., P.S.  
 Frederick K. Reinbold, D.M.D., M.D.  
 Mehdi Salari, D.M.D.  
 Dennis W. Trammell, D.M.D., M.S.D.  
 Farzin Turk, D.M.D.  
 Jill O. Uehara, D.M.D.  
 Trent M. Westover, D.M.D.

**Class of 1994**

D. Andy Bennion, D.M.D.  
 Ted Bennion, D.M.D.  
 Kenneth D. Carneiro, D.M.D.  
 Thomas B. Curtis, D.M.D.  
 Scott W. Edgar, D.M.D.  
 Steven K. Flick, D.M.D.  
 Jesse N. Greaves, D.M.D.  
 Paul S. Hansen, D.M.D.  
 Cheryl A. Higer, D.M.D.  
 Durk V. Irwin, D.M.D.  
 Gregory B. Jones, D.M.D.  
 Robert C. Lloyd, Jr., D.M.D.  
 Darren H. Machule, D.M.D.  
 Ronald G. Packham, D.M.D.  
 Bradford J. Rhodes, D.M.D.  
 Treven B. Rollins, D.M.D.  
 Parichehr K. Samani, D.M.D.  
 Shoneen S. Sendelback, D.M.D.  
 Timothy P. Shannon, D.M.D.  
 Jill S. Wagers, D.M.D.

**Class of 1995**

William F. Adamson, D.M.D.  
 Chris J. Bowman, D.M.D.  
 William J. Dougherty, Jr., D.M.D.  
 Michael E. Florence, D.M.D.  
 Adam A. Francois, D.M.D.  
 Rachel M. Glancy, D.M.D.  
 N. Dean Gregson, D.M.D.  
 Lillian G. Harewood, D.M.D.  
 Michelle L. Hasbrook, D.M.D.  
 Mark A. Henke, D.M.D.  
 Joel K. Hopkin, D.M.D., M.D.  
 Yun D. Kyung-Lee, D.M.D.  
 Jack R. Miller, D.M.D.  
 Michael J. Mulick, D.M.D.

Lloyd G. Noel, D.M.D.  
 Lester A. Richins, D.M.D.  
 Julia A. Robirds, D.M.D.  
 Todd R. Schini, D.M.D.  
 Randall B. Smith, D.M.D.  
 Barry J. Taylor, D.M.D.  
 Doyle D. VanBuren, D.M.D.

**Class of 1996**

Gregory M. Atack, D.M.D.  
 Christopher R. Barney, D.M.D.  
 Travis T. Elder, D.M.D.  
 Chris A. Hammond, D.M.D.  
 Rupinder K. Johl, D.M.D.  
 Marc A. Nordstrom, D.M.D.  
 Kevin R. Packham, D.M.D.  
 Wanda E. Palena, D.M.D.  
 Peter D. Pastrell, D.M.D.  
 Steven H. Pond, D.M.D.  
 Robert L. Rodriguez, Jr., D.M.D.  
 Matthew C. Turay, D.M.D.  
 Darin A. Vierra, D.M.D.

**Class of 1997**

Athena M. Bettger, D.M.D.,  
 F.A.G.D.  
 Troy N. Portash, D.M.D.

**Class of 1998**

Benjamin J. Aanderud, D.M.D.  
 Teri L. Barichello, D.M.D.  
 Martin E. Burbano, D.M.D.  
 Timothy A. Gardner, D.M.D.  
 Sheida Kharrazi, D.M.D.  
 Anthony S. Kim, D.M.D.  
 Ha T. Kim, D.M.D.  
 Andrea J. Laidlaw, D.M.D.  
 Mark G. Mullenbach, D.M.D.  
 James E. Sorge, D.M.D.  
 Scott R. Walker, D.M.D.  
 Gregory A. Williams, D.M.D.  
 Kenneth B. Wiltbank, D.M.D.

**Class of 1999**

Kelly J. Blodgett, D.M.D.  
 America A. Cole, D.M.D.  
 Andrew E. Deeb, D.M.D.  
 Kirt M. Glenn, D.M.D.  
 Daniel J. Oehler, D.M.D.  
 Lady-Jean M. Stratford, D.M.D.

**Class of 2000**

Darin N. Anderson, D.M.D.  
 Ryan R. Blair, D.M.D.  
 Jeff E. Childreth, D.M.D.

Jerry M. Cook, D.M.D.  
 Jessica R. Jackson, D.M.D.  
 David C. Kreutzer, D.M.D.  
 Jason E. McMillan, D.M.D.  
 Tony L. Parsley, D.M.D.  
 Nathan J. Tanner, D.M.D.  
 Michael R. Van Gordon, D.M.D.  
 Joshua L. Wieland, D.M.D.

**Class of 2001**

Geoffrey A. Berg, D.M.D.  
 Christine M. Moleski, D.M.D.  
 Carol A. Shelton, D.M.D.  
 Michael S. Tornow, D.M.D.  
 Brock A. Van Gordon, D.M.D.

**Class of 2002**

William D. Bateman, D.M.D.  
 Randell M. Capener, D.M.D.  
 Matthew B. Chase, D.M.D., P.C.  
 Tiffany M. Goldwyn, D.M.D.  
 Benjamin A. Nielsen, D.M.D.  
 Ryan S. Pitman, D.M.D.  
 Kirk J. Robertson, D.M.D.

**Class of 2003**

Stephen A. Koza, D.M.D.  
 Mark F. Stapleton, D.M.D., M.S.D., P.C.

**Class of 2004**

Cher Y. Chang, D.M.D.  
 Jessica L. Robertson, D.M.D.

**Class of 2005**

Emanuel F. Dehelean, D.M.D.  
 Matthew M. Hill, D.M.D.  
 Sarah K. Pitman, D.M.D.  
 Anthony L. Ramos, D.M.D.

**Class of 2006**

Adam D. Davis, D.M.D.  
 Lani C. McLane-Deibert, D.M.D.  
 E. Wade Wilde, D.M.D.

**Class of 2007**

Joshua E. Schuyler, D.M.D.  
 Nirvana Schuyler, D.M.D.

**Class of 2008**

Van Q. Dang, D.M.D.  
 Rebecca A. Kromer, D.M.D.  
 Rima N. Shaer, D.M.D.  
 Ian S. Tydeman, D.M.D.

**Class of 2009**

Melanie J. Grant, D.M.D.

# Gifts from Friends

(Includes Honorary Alumni, Faculty, Staff, Residents, Interns and Fellows)

Jadine C. Acena, D.D.S. and Mr. Michael P. Murphy  
Donald F. Adams, D.D.S. and Mrs. Jessamine F. Adams  
Lynn J. Albrecht, D.D.S. and Mrs. Kathy Albrecht  
Ms. Karen K. Anderegg and Mr. William D. Rutherford  
Ms. Tracy S. Andrus and Mr. Jack F. Myers  
Leon A. Assael, D.M.D. and Mrs. Linda E. Assael  
Dale R. Barker, D.D.S. and Mrs. Dona J. Barker  
Cynthia G. Barnes, B.S.D.H., M.B.A.  
Jean F. Bates, M.S.N.  
John C. Baumgartner, D.D.S., Ph.D. and Mrs. Teddi A. Baumgartner  
Mrs. Carole C. Beck  
Phyllis L. Beemsterboer, M.S., Ed.D. and Joseph R. Jedrychowski, D.D.S.  
Kristen L. Beling, D.D.S. and William J. Dougherty, Jr., D.M.D.  
Mr. and Mrs. William A. Beutler, Jr.  
Steven D. Borchers, D.D.S.  
Dennis N. Bourdette, M.D. and Jacqueline C. Bourdette, D.M.D.  
Jila Bowman, D.D.S. and Chris J. Bowman, D.M.D.  
Mr. Monte Bricker and Cathryn Majeran, D.M.D.  
Arthur C. Brown, Ph.D. and Mrs. Margaret M. Brown  
Ms. Doris R. Buck  
Mr. and Mrs. Matthew J. Buckwalter, Jr.  
Tung B. Bui, D.D.S. and Mrs. Ai Leen Bui  
Mr. and Mrs. Worth W. Caldwell, Jr.  
Mr. and Mrs. Edward L. Caldwell  
Douglas G. Campbell, D.M.D.  
Mr. Gary K. Cantwell  
Lee G. Cantwell, D.M.D. and Mrs. Karen M. Cantwell  
Mr. and Mrs. Arlington W. Carter  
Mr. and Mrs. John L. Chesnutt  
Mrs. Kwai Chow  
Kevin R. Christiansen, D.D.S., M.S.D. and Mrs. Jean A. Christiansen  
Mrs. Linda L. Clarke\*  
C. Keith Claycomb, Ph.D.  
Mr. Nathaniel Clevenger III and Mrs. Sydney Clevenger  
Angelo J. Colasurdo, D.D.S. and Mrs. Marie Colasurdo  
Mrs. Jo Collins  
Mr. Joseph W. Consani  
Mrs. Ursula Cook  
David A. Covell, Jr., D.D.S., Ph.D. and Mrs. Belinda Covell  
Mr. and Mrs. Edward B. Curley, Sr.  
Mr. and Mrs. John Cuthbert  
Robert A. Darke, D.D.S.  
Dr. and Mrs. Theodore E. Depew, Jr.  
John C. Derbyshire, D.M.D.  
Mrs. Marcia E. Dobry\*  
Mrs. Catherine J. Driver  
Mr. and Mrs. John A. Duncan  
Julie R. Durand, M.D. and Larry J. Durand, D.M.D.  
David A. Eikrem, D.D.S. and Mrs. Pamela W. Eikrem  
Mr. and Mrs. Lincoln P. Eng  
Mrs. Ann Engelcke  
Daniel J. Erickson, D.D.S. and Mrs. Peggy A. Erickson  
Jack L. Ferracane, Ph.D. and Mrs. Patricia L. Ferracane  
Kurt L. Ferré, D.D.S. and Barbara K. Ferré, M.D.  
Douglas M. Ferris, Jr., D.M.D. and Mrs. Kathy Ferris  
James A. Flerchinger, D.D.S.  
John G. Fraser, D.M.D. and Mrs. Ces Fraser  
John H. Frick II, D.M.D. and Mrs. Patricia A. Frick  
Mrs. Marlene V. Fuller  
Mr. and Mrs. Gregory M. Gassett  
Jacob Geller, D.D.S. and Mrs. Martha Geller  
David S. Gesko, D.D.S. and Mrs. Leslie M. Gesko  
David A. Goldwyn, D.D.S. and Tiffany M. Goldwyn, D.M.D.  
Samuel Gottlieb, D.D.S. and Mrs. Christine T. Gottlieb  
Richard L. Grabowsky, D.D.S. and Mrs. Peggy L. Grabowsky  
Mr. Robin Gray  
Mr. Victor R. Greb

Scott R. Grewe, M.D. and Sarah Grewe, D.M.D.  
Mrs. Ann K. Grim  
Mr. and Mrs. John Haleston  
William J. Heimann, D.D.S. and Mrs. Carol Heimann  
Mercedes A. Heitman, D.D.S. and Mr. Jeff Hietman  
Mrs. Mardi J. Henke, R.N. and Mark A. Henke, D.M.D.  
Mr. Steven C. Herring and Dr. Cynthia A. Layport  
Robert L. Hill, D.M.D. and Mrs. Sandra P. Hill  
Ms. Beverly Hilliard  
Steven D. Hokett, D.D.S., P.S. and Mrs. Melissa Hokett  
Wesley M. Hommerberg, D.D.S.  
Mr. Dennis G. Hopkins  
Steven M. Hopmann, D.D.S. and Mrs. Victoria M. Hopmann  
Mr. B. Martin Howard  
Ms. Ellen P. Howard  
Mrs. Jean B. Howard\*  
Mr. and Mrs. Berne M. Howard III  
Harold L. Jacobson III, D.D.S. and Mrs. Kathy Jacobson  
Mrs. Anna B. Jeannot  
Joseph R. Jedrychowski, D.D.S. and Phyllis L. Beemsterboer, M.S., Ed.D.  
Ms. Sue E. Jensen  
Judge and Mrs. Charles V. Johnson  
Mr. and Mrs. Keith Jones  
Mike R. Jorgenson, D.D.S. and Mrs. Cristina L. Jorgenson  
Jin Ichi Kawashima, D.M.D., Ph.D., F.I.C.D. and Mrs. Miwako Kawashima  
Mr. Robert T. Kay and Sara J. Kay  
Karla S. Kent, Ph.D. and Steven G. Matsumoto, Ph.D.  
Mr. and Mrs. Arthur L. Kilander  
Cynthia L. Kleinegger, D.D.S., M.S. and Mr. Roger Carpenter  
Kryss Y. Kojima, M.D. and Jill O. Uehara, D.M.D.  
David A. Kosa, D.M.D. and Mrs. Shirley Kosa  
Frank J. Kratochvil III, D.D.S. and Mrs. Nancy Kratochvil  
Mr. and Mrs. William J. Kroenert  
Dr. and Mrs. Harry E. Krussman, Jr.  
Dr. and Mrs. Rex N. Langley  
Mr. and Mrs. Daniel L. Larsen  
John C. Lee, D.D.S. and Mrs. Mary Jo Lee  
Kent D. Lee, D.M.D. and Mrs. Nancy L. Lee  
Mrs. Inge Levin  
Marvin P. Levin, D.D.S. and Mrs. Inge Levin  
Mr. and Mrs. Terry D. Lewis  
Walter R. List, D.D.S., M.S.D.  
Dennis G. Longwill, D.D.S. and Mrs. Jeanette Longwill  
Peter Lubisich III, D.D.S. and Mrs. Celia R. Lubisich  
David B. Mahler, Ph.D.  
Mark Malloy, D.M.D., M.S. and Mrs. Stephanie Malloy  
Mr. and Mrs. Don Maltase  
Roy S. Mar, D.D.S.  
Melvin L. Matsuda, D.D.S. and Stacy A. Matsuda, R.D.H.  
Steven G. Matsumoto, Ph.D. and Karla S. Kent, Ph.D.  
Terry S. Matsumoto, D.M.D. and Mrs. Patricia Matsumoto  
Matthew A. Matthews, D.D.S. and Mrs. Adele B. Matthews  
Samuel J. Mattson, D.D.S. and Mrs. Liza Mattson  
Mrs. Terry A. Mattson  
Gerald P. McAndrews, D.D.S.  
Mr. Jay McCormick and Ms. Constance C. French  
Mr. and Mrs. Neil S. McFarlane  
Mr. and Mrs. Arthur K. McNett  
Rosemary McPharlin, D.D.S.  
Ralph G. Merrill, D.D.S. and Mrs. Bonnie Jo Merrill  
Marilee G. Mielke, R.N. and Richard J. Mielke, D.M.D.  
Mr. Luciano Monetti and Mrs. Mary F. Monetti  
Ms. Marta A. Monetti and Mr. Darryl Logan  
Mrs. Audrey Morris  
Ms. Jerrene Murray and Mr. Steven A. Yochim  
Dr. and Mrs. Edward A. Muth  
Bharathi D. Myneni, D.M.D.  
B. C. Nelson, D.D.S.  
Timothy E. Nelson, D.D.S. and Mrs. Linda S. Nelson

Mrs. Wendy K. Nicholson  
Michael S. O'Connell, D.D.S.  
Mrs. Sachi Onchi  
Mrs. Tarrill A. Packham  
Douglas L. Park, D.D.S.  
Mr. and Mrs. George J. Passadore  
Stephen J. Persichetti, D.D.S. and Mrs. Marte Persichetti  
John E. Peterson, Jr., D.D.S., M.S. and Mrs. Evelyn R. Peterson  
Trang N. Pham, D.D.S.  
Daniel L. Phillips, M.D. and Patricia A. Leong, D.M.D.  
Timothy J. Quinn, D.D.S., P.S.  
Ronald C. Quintia, D.D.S.  
Ms. Margaret M. Radigan  
Russell P. Read, D.D.S. and Mrs. Judith Read  
Dennis E. Reed, D.D.S. and Mrs. Susan J. Reed  
Dr. and Mrs. Bradford J. Rhodes  
James O. Roahen, D.D.S. and Mrs. Kathleen A. Roahen  
Dr. William Robbins  
John T. Robinson, D.M.D.  
Mr. and Mrs. Scott Roerig  
Arthur L. Rudd, D.D.S., P.S.  
Ms. Linda L. Schultz  
Joseph S. Schwartz, D.D.S. and Mrs. Susan B. Schwartz  
Thomas R. Shearer, Ph.D. and Mrs. Lise C. Shearer  
Terrance A. Shedden, M.D. and Teresa L. Shedden, D.M.D.  
Jeffrey A. Short, D.D.S. and Dr. Barbara Sheller  
Mr. and Mrs. Larry Shorten  
Dane E. Smith, D.D.S.  
Ms. Jessica Smith  
Julie A. Smith, D.D.S., M.D.  
Mr. and Mrs. Ronald R. Smith  
W. Peter Sommerfeld, C.S.P.G.  
Ilyad A. Sood, D.M.D.  
Mr. and Mrs. Charles T. W. Steadman  
Mr. and Mrs. Gerald E. Stewart  
Jeffery C. B. Stewart, D.D.S., M.S. and Denise C. Stewart, D.D.S., M.H.S.A.  
Elton R. Stormont, D.M.D. and Mrs. Carol Stormont  
Frank B. Strange, Ph.D.\*  
Travis W. Stratford, M.D. and Lady-Jean M. Stratford, D.M.D.  
Dr. and Mrs. William D. Straube  
Mr. and Mrs. Tom Sullivan  
Mr. and Mrs. John S. Szoke  
Russell C. Teasdale, D.M.D. and Mrs. Rebecca M. Teasdale  
Mrs. Judith Thomas  
Dr. and Mrs. Robert P. Thye  
Timothy S. Tobias, D.D.S.  
Ron F. Tribble, D.M.D. and Mrs. Janet L. Tribble  
Sharon P. Turner, D.D.S., J.D. and Aubrey W. Turner, Jr.  
Mr. and Mrs. William T. Vaughan  
Mary A. Vetter, D.M.D. and Mr. Daniel A. Vetter  
Mr. and Mrs. Louis M. Vitale  
Daniel R. Vodvarka, D.D.S. and Mrs. Deborah J. Vodvarka  
Carl B. Vorhies, D.D.S. and Mrs. Catherine I. Vorhies  
Mrs. Marilyn C. Wagoner  
Mrs. Maxine J. Walker  
Wayne W. Walker, D.M.D. and Mrs. Sari Walker  
Dr. Douglas P. Walsh  
Tetsuji Z. Watari, D.M.D.  
Beverly J. Watkins, M.S. and Robert D. Johnson, D.M.D.  
Steven C. Weintraub, D.D.S.  
Timothy B. Welch, M.D., D.D.S. and Mrs. Judi Welch  
Ms. Joan S. Wells  
Mr. and Mrs. Benjamin R. Whiteley  
Mrs. Gail B. Wiltshire  
Legrande H. Woolley, D.D.S., M.S. and Mrs. Gwen S. Woolley  
Tian Xia, D.M.D. and Mrs. Hongxia Xe  
Russell S. Yamada, D.M.D. and Mrs. Sylvia Yamada  
Mr. and Mrs. Raymond F. Zakrzewski  
Mr. and Mrs. Milton Zusman



Alumni Association Board Members Glen Shimshak, D.M.D. '74 (left), and Tom Pollard, D.M.D. '74, divide their list of classmates to call during the School's fall phonathon. (Photo Sydney Clevenger)

## Phonathon Nets \$84,000 for OHSU School of Dentistry

Thirty alumni, along with a handful of faculty and dental students, raised \$84,175 in seven nights of calling for the OHSU School of Dentistry during its fall phonathon.

"We are one of the few entities that remains successful at phonathon fundraising," said Dean **Jack Clinton**, D.M.D.

'64, to the volunteers on Oct. 25. "One reason for this success is that our alums enjoy talking to you and they look forward to your call. Thank you for being here, when you could be doing something else tonight."

Said **Jazmin Rivers**, D.M.D. '10, who volunteered five of the seven nights: "I wanted to help. I've always wanted to do the phonathon, but was too busy when I was a dental student. Now that I've graduated, I feel this is a way I can give back."

Funds raised through the fall phonathon will go toward the capital campaign for a new dental school building (see page two) and dental school scholarships.

"Every dollar that is raised frees up a dollar within our annual budget that we can use for other projects to enhance our educational mission," said Dean Clinton.

Honorary alumna **Punky Scott** donated food for four nights of the phonathon from The Bomber Restaurant & Catering Company.

Fourth-year dental student **Trace Baxter** volunteered to make calls three nights and secured the largest gift over the phone: \$5,000.

"The reason I'm here is for the school," said **Jim Tsugawa**, D.M.D. '62, who retired in 1996 from private practice in Beaverton, Ore. "The dental school gave me a great life and this is a way I can pay it back."

## Revenue Sources Fiscal Year 2010

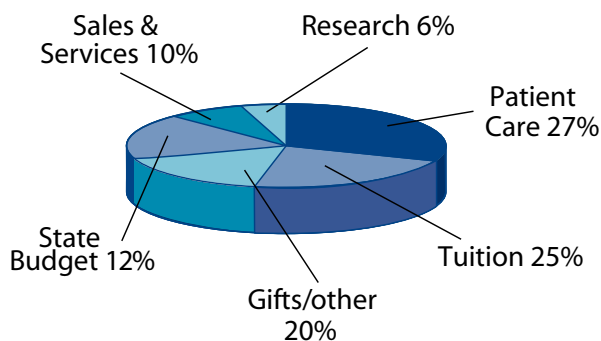

Patient Care	\$8,648,400
Tuition	\$8,075,400
Gifts/other	\$6,701,842
State budget	\$3,977,800
Sales & Services	\$3,318,200
Research	\$1,911,500

**TOTAL** ..... **\$32,633,142**

## School Clinics 2009-2010

### Total number of:

Adult patients	13,898
Pediatric patients	3,903
Dental patients	17,801

Adult patient visits	75,653
Pediatric patient visits	10,457
Dental patient visits	86,110



A-dec, Inc.  
 Adult Dental Care L.L.C.  
 AFG Reflections  
 American Association of Oral and Maxillofacial Surgeons  
 American Association of Orthodontists Foundation  
 Anchorage Oral and Maxillofacial Surgery  
 Andrus Consulting, Inc.  
 Apple Dental Longview, P.S.  
 Artisan Dental Laboratory  
 Bamford Family Foundation  
 Baybridge Dental Clinic  
 Beaverton Oral Surgeons & Dental Implant Center  
 Berkeley Oral & Maxillofacial Surgery  
 Bettman Foundation  
 BnK Construction, Inc.  
 Broadway Family Dental Care, L.L.C.  
 Canyon Dental Clinic P.C.  
 Carter Orthodontics, Inc.  
 Cascade Oral Surgery, P.S.  
 Cassanova Estate  
 Clackamas County Dental Society  
 Connecticut General Life Insurance Company  
 Consani Seims, Ltd.  
 Creighton Instructional Coaches  
 Criscione Family Dentistry  
 Dahlin/Fernandez/Fritz Dental Laboratory  
 Dekeri International Consulting Inc.  
 Dental Foundation of Oregon  
 Dentsply Tulsa Dental Specialties  
 Dentus Dental Center  
 East Main Dental Center L.L.P.  
 Eden Dental  
 Emerald Dental Associates  
 Endodontic Specialty Group  
 Ensley Orthodontics  
 Fink Dental Center  
 Florence Dental Clinic, Inc.  
 Hidden Springs Family Dentistry  
 Inverventional Hemostatis Products, Inc.  
 Jarvis Family Charitable Fund at New Horizons Foundation  
 Jay Estate  
 KLS Martin L.P.  
 Koza Family Dental Care, P.C.  
 Kutsch & Renyer  
 Lakeview Dental Center L.L.C.  
 Leong and Daniel L. Phillips Fund of F.C.G.F.  
 Magic Valley Oral Surgery  
 Multnomah Dental Society  
 North Coast Dental Clinic, P.C.  
 Northwest Assets L.L.C.

Northwest Oral Maxillo Facial and Implant Surgery  
 O'Brien Dental Lab, Inc.  
 Ochoco Dental  
 Oregon Academy of General Dentistry, Inc.  
 Oregon Coalition for Minimally Invasive Dentistry  
 Oregon Dental Association  
 Oregon Section American College of Dentists  
 Pacific Continental Bank  
 Page Dental Center, P.C.  
 Pali Palms Dental Center  
 Patterson Companies  
 Permanente Dental Associates  
 Portable Hydraulic Dredging, Inc.  
 Dr. Donald R. and Clara Porter Estate  
 Portland Medical Center  
 Portland Spirit  
 Powell Dental P.C.  
 Procter & Gamble Distributing, L.L.C.  
 Redmond Dental Group  
 Redmond Family Dental L.L.C.  
 Robson, L.L.C.  
 Roots R' Us, L.L.C.  
 Salem Endodontic Associates  
 Salmon Creek Periodontics  
 Santiam Smile Design  
 Saunders Trust Estate  
 Scottsdale Prosthodontists, P.C.  
 Shaer Family Dentistry, P.C.  
 Sherwood Dental Care  
 Silverton Family Dentistry  
 Skourtes Foundation  
 Skyline Dental, L.L.C.  
 Smiles Family Dentistry  
 South Beach Dental Clinic  
 Southern Arizona Endodontics  
 Sturgeon Frank's Guide Service  
 Sunset Oral & Maxillofacial Surgery  
 Terwilliger Dental, P.C.  
 The ODS Companies  
 Tualatin Dental Care, P.C.  
 Tyack Dental Group  
 Dr. Wilbur and Ruth Van Zile Estate  
 Victor J. Barry, D.D.S., Michael J. Mulick, D.M.D. and Assoc  
 Wells Fargo Northwest  
 Western Dental Services, Inc.  
 Wheeler Estate  
 Willamette Dental Foundation  
 Wise & Pamela Anne Wise Fund of the OCF  
 Yenne & Schofield, P.C.

*The Sam Jackson Guild is named in honor of Charles Samuel Jackson, who donated the land that is now the OHSU campus on Marquam Hill in Portland. Jackson was the founding publisher of the Portland Journal and a widely respected philanthropist. All donors who establish gift plans that are designated to benefit OHSU schools and programs are honored through the Sam Jackson Guild.*

Edward D. Barnes, D.M.D. and Mrs. Linda L. Barnes  
 Jean F. Bates, M.S.N.  
 William A. Bonnicksen, D.M.D. and Mrs. Gail D. Bonnicksen  
 Ms. Patricia Cage-Davis  
 Jack W. Clinton, D.M.D. and Mrs. Mary A. Clinton  
 George B. Cross, D.M.D. and Mrs. Sandra Cross  
 G. James Darke, D.D.S.  
 Mrs. June F. Dickson  
 Lee E. Emery, Jr., D.M.D. and Susan M. Emery  
 William J. Ensley, D.M.D. and Mrs. Marion J. Ensley  
 David W. Gillett, D.M.D.  
 Wallace C. Hodge, D.M.D. and Mrs. Geraldine S. Hodge  
 James M. Holmes, D.M.D. and Mrs. Marie J. Holmes  
 Mr. and Mrs. Norman I. James  
 Mrs. Anna B. Jeannet  
 Kenneth R. Johnson, D.M.D. and Mrs. Dorothy J. Johnson  
 Milton H. Johnson, D.M.D. and Mrs. Joann Johnson  
 Homer E. Lockett, D.M.D. and Dorothy E. Lockett  
 Mrs. Elaine V. Kubler  
 Mr. and Mrs. Bruce Lassen  
 Gary D. Lewellyn, D.M.D. and Mrs. Yvonne Lewellyn  
 Robert C. Martin, D.M.D. and Mrs. Joanne Martin  
 Richard D. Meltebeke, D.M.D. and Mrs. Sheri Meltebeke  
 Mr. Luciano Monetti and Mrs. Mary Monetti  
 Howard I. Morrison, D.M.D. and Mrs. Winifred M. Morrison  
 Jack Y. Pierce, D.M.D.  
 Michael I. Potter, D.M.D. and Mrs. Pennie A. Potter  
 John H. Robertson, D.M.D.  
 John D. Rosenthal, D.M.D. and Mrs. Barbara L. Rosenthal  
 Mary K. Schwab, D.M.D. and Mr. Cam Perry  
 Mr. Howard W. Shaw and Mrs. Donna Shaw  
 Mrs. Delila M. Smith  
 James S. Tinkle, D.M.D. and Sandra A. McCoy, D.M.D.  
 James M. Tsugawa, D.M.D. and Mrs. Amy M. Tsugawa  
 Lynn G. Wade, D.M.D.  
 Franklin G. Wise, D.M.D. and Mrs. Pamela A. Wise

## Tournament Raises Almost \$4,000 for Dental Student Scholarships

About \$3,800 was raised during a springtime dental school softball tournament, money that will go toward dental student scholarships.

About 100 dental students and residents from the classes 2010 to 2013 played in the Dr. Robert Quinton-Cox Memorial Softball Tournament, the first in what founder **Philip Quinton-Cox** hopes will become an annual series of events honoring faculty key to the School's growth. The first tournament was held in the spring, in honor of Philip's father, **Robert Quinton-Cox, Ph.D.**, an anatomy and histology instructor from 1966 to 1989.

"Dr. Quinton-Cox was an anatomy instructor of mine in dental school and helped me pass my anatomy classes," said **Michael Hoag, D.M.D.** '76. "I truly held Dr. Quinton-Cox in the highest regard!"



Joining the fun at the OHSU reception during ADA were (from left) Dave Carneiro, D.M.D. '94, Robert Lloyd, D.M.D. '94, Laura Williams, D.M.D. '87, Jill Price, D.M.D. '92, Rick Asai, D.M.D. '81, Greg Jones, D.M.D. '94, and Judd Larson, D.D.S. (Photo Mark Mitchell)

**Class of 1950**

**Bob Nixon**, D.M.D. '50, Forest Grove, Ore., was in general practice and oral surgery, retiring in 2000, just over 50 years in dentistry. Dr. Nixon, his grandfather and father all practiced dentistry in the same locale, totaling 122 years. He is married to **Jean**, and they have two children.

**Class of 1955**

**Barbara Koch**, R.D.H. '55, Los Gatos, Calif., worked as a dental hygienist for 23 years. She has been widowed twice and is a real estate broker. She has six grandchildren and is planning a trip to Italy this fall.

**Betty Shaw**, R.D.H. '55, Portland, Ore., continued working toward a bachelor of science degree after graduation and worked in dental hygiene. She volunteered at Providence St. Vincent Medical Center for 17 years and recently retired for open heart surgery. She and husband, **Robert**, travel on birding and ecological tours.

**Class of 1960**

**W. Glynn Roberson**, D.M.D. '60, Portland, Ore., retired from dentistry in 2000, having "loved dentistry" and been in several study clubs. He has been married for 53 years to **Mary Alice**, and they have two children.

**Rita Seja**, D.M.D. '60, Tualatin, Ore., was in private practice for 41 years in Milwaukie, Ore. She received her masters from the Academy of General Dentistry and has travelled in the U.S. and abroad. She has three children and four grandchildren.

**Class of 1965**

**Jim Litchfield**, D.M.D. '65, Salem, Ore., practiced dentistry in Salem for 36 years. He is married to **Susan**, and they have three children.

**OHSU Dental Alums Connect at ADA**

OHSU hosted an evening reception for 50 alumni, faculty, and friends on Oct. 9 during the American Dental Association Annual Session in Orlando. Once the House of Delegates session let out nearby, the reception was in full swing! A special thank you to OHSU School of Dentistry Alumni Association Board Member **Connie Masuoka**, D.M.D. '88, who helped mightily at the registration table and made everyone feel welcome.

Greg Hartman, D.M.D. '88 (left) with Mark Jensen, D.M.D. '88, at the November Mission of Mercy, sponsored by the Oregon Dental Association. (Photo Pat Regan)



**November Mission of Mercy in Oregon**

Thousands of dentists, many of them OHSU School of Dentistry alumni and faculty, volunteered for the Oregon Dental Association's Mission of Mercy (MOM), a massive free dental clinic at the Oregon Convention Center organized to treat low-income Oregonians. Full- and part-time dental faculty helped with everything from patient care and triage to supply packaging, instrument sterilization, and escorting patients, said **Jeffery Stewart**, D.D.S., associate professor of pathology. About 110 dental students also volunteered their time, said second-year dental student **Iraj Kasimi**. "This was a life changing experience for so many of the volunteers," said Dr. Stewart.

# Class Notes

**Dave McMorine**, D.M.D. '65, Portland, Ore., has been retired since 1997. He volunteers doing dentistry in remote areas, including Nepal and the Amazon. He said he has "filled five passports with adventure."

**Robert Ott**, D.M.D. '65, Damascus, Ore., was in general practice in downtown Portland until 1970 and then moved to an office on 179th and Division where he remains today. Dr. Ott enjoys golf, fishing, hunting, aviation, music and a Model A Ford.

**Charles Padbury**, D.M.D. '65, Beaverton, Ore., was in private practice until 2003. For one year thereafter, he was on a mission to Chihuahua, Mexico, organizing and operating a dental clinic for the needy. Dr. Padbury has volunteered with Medical Teams International. He is married to **Jeanette**, and they have six children and 19 grandchildren.

**Rosemary (Muzzy) Park**, R.D.H. '65, Beaverton, Ore., is doing a lot of traveling and taking care of her great nephew, **Jackson**.

**Marian (Alexander) Schultz**, R.D.H. '65, Creston, B.C., Canada, was employed as a clinical dental hygienist for 42 years, retiring four years ago. She is married to

**Bruno** and lives on seven acres with their pets and various wild animals. She says she has enjoyed many travels. Marian has started a nonprofit low-cost spay/neuter program for low income-people who want to be pet owners.

### Class of 1971

**Weston Heringer Jr.**, D.M.D. '71, Salem, Ore., received *Portland Monthly* magazine's 2010 Light a Fire Award for Extraordinary Staff Member for his service at the Dental Foundation of Oregon driving the Tooth Taxi and caring for low-income children. Dr. Heringer recently retired from the Tooth Taxi, which he was instrumental in creating, having served as its first full-time dentist.

### Class of 1975

**Marci Aplin-Scott**, R.D.H. '75 (also a D.M.D. '88), Bend, Ore., has been practicing dental hygiene in Redmond for 21 years. She and husband, **Mike**, have two children, who are both pursuing dentistry careers. Marci currently works four days a week and spends her free time riding and showing cutting horses and training other horses.

**David Bizeau**, D.M.D. '75, Neskowin, Ore., spent three years in Canada and 20 in Newberg. He has run five marathons, completed several Cycle Oregons, and enjoys mountain climbing. Dr. Bizeau is married to **Bonita** and they have three children.

**Ken Blake**, D.M.D. '75, Beaverton, Ore., is married to **Sue** and has two children.

**Cliff Bradshaw**, D.M.D. '75, Lodi, Calif., served in Public Health Service for two years after graduation, was associated while building a practice in Lodi, earned his fellowship in the Academy of General Dentistry, and is an active member of his local dental society. Dr. Bradshaw is married to **Sally**, and they have two children. Dr. Bradshaw is active with tennis, snow skiing, and hiking.

**Sharon (Schotte) Goin**, R.D.H. '75, has been married to **Daren** (D.M.D. '76) for 33 years and has three children. Sharon works as a bookkeeper and "girl Friday" in Dr. Goin's office. Sharon enjoys flower and vegetable gardening, sewing, woodworking, and ballroom dancing.

**Marcia (McCarthy) Matlick**, R.D.H. '75, Bend, Ore., remarried, to **Gary**, after her first husband died shortly after their last RDH 1975 reunion. She said, "life is good"

**Veda McAllister**, R.D.H. '75, Woodburn, Ore., recently built a new home. She is traveling, most recently to Thailand and Mexico.

**Steve Rogers**, D.M.D. '75, Bend, Ore., is an oral surgeon. He is past president of the Oregon Society of Oral and Maxillofacial Surgeons, past president of his local dental society, and a member of several dental organizations. Dr. Rogers frequently volunteers his services overseas. He is married to **Susan** and has two children and five grandchildren.

### Class of 1980

**Michael Bagaason**, D.M.D. '80, Eugene, Ore., recently received his Master Academy of General Dentistry. His wife, **Colleen**, is deceased. He has two children.

**Howard Jarvis**, D.M.D. '80, Portland, Ore., received a masters of business administration from Pacific Lutheran University. He has been in private

## Alumni Demographics

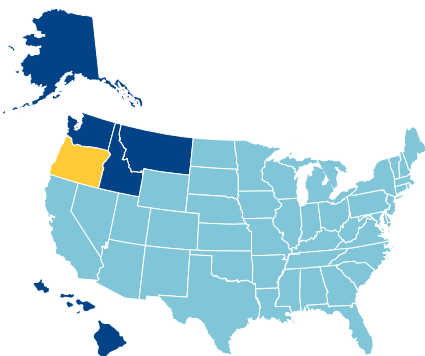

<span style="color: yellow;">■</span>	Alumni living in Oregon:	51 percent
<span style="color: darkblue;">■</span>	Alumni living in Alaska, Hawaii, Idaho, Montana and Washington:	20 percent
<span style="color: lightblue;">■</span>	Alumni living in the rest of the United States:	25 percent
<span style="color: grey;">■</span>	Alumni living abroad:	4 percent



Doctor of Dental Medicine	4,040
Registered Dental Hygienists	1,207
Specialty Training Graduates	450
<b>TOTAL</b>	<b>5,697</b>

practice since 1984. He and wife, **Amy**, have two children and enjoy travel.

**Joe Opray**, D.M.D. '80, Vancouver, Wash., was in private practice, which he sold in December 2008. He has been married to wife, **Marilyn**, for 29 years, and they have two children. The Oprays enjoy travel.

#### Class of 1984

**Duane Pegg**, D.M.D. '84, Grayland, Wash., recently completed an 11,250-mile road trip on a Harley-Davidson motorcycle from Washington to Alaska and through Canada.

#### Class of 1990

**Robin Cummings**, R.D.H. '90, Eugene, Ore., is married to **Chris** and has four children.

**Michele Jewell**, R.D.H. '90, Portland, Ore., has worked for 20 years as a dental hygienist.

#### Class of 2000

**Danielle Baker**, R.D.H. '00, Vancouver, Wash., practiced dental hygiene for three years in Oregon and two in Virginia while husband, **David** (D.M.D. 2003) completed an orthodontic residency in Washington, D.C. After Dr. Baker's graduation, the Bakers moved to Washington state, and Danielle was office manager for Baker Orthodontics for four years. She is now a stay-at-home mom to daughter, **Lucy**.

**Joshua Wieland**, D.M.D. '00, Wilsonville, Ore., spent four years in the United States Navy, living in Virginia, Japan, and Korea. He finished a one-year Advanced Education of General Dentistry (AEGD) program and is now an instructor for Oregon Academy of General Dentistry implant maxi-course. Dr. Wieland is married to **Jennie** and has six children.

#### Class of 2005

**Stephanie White**, D.M.D. '05, Gearhart, Ore., is in private practice and soon expects to expand to a new office location. She is in a number of study clubs. Stephanie and husband, **Scott**, have a two-year-old daughter.

#### Class of 2008

**Kurt Bray**, D.M.D. '08, Delavan, Wis., received his orthodontic certificate from Jacksonville University in August. He is married to **Mallory**.

#### Specialty Graduates

**Najia Usman**, D.D.S., Endo '02, recently was admitted to the American College of Diplomates after having successfully completed the board certification process.

**Tian Xia**, D.M.D. Endo '02, recently was admitted to the American College of Diplomates after having successfully completed the board certification process.

## In Memoriam

#### 1940s

**Kenneth E. Rydbom**, D.M.D. '47, Spokane, Wash., died Aug. 4, at age 94.

**Roy A. Stalsberg**, D.M.D. '45, Cave Creek, Ariz., died Jan. 10, at age 89.

#### 1950s

**Paul W. Lemley**, D.M.D. '59, Tacoma, Wash., died Sept. 15 at age 75.

**Ernest V. Lindell**, D.M.D. '51, Moses Lake, Wash., died Aug. 16, at age 89.

#### 1960s

**Donald L. Clark**, D.M.D. '62, Portland, Ore., died Aug. 5 at age 75.

**Walter L. "Lee" Edwards**, D.M.D. '66, Springfield, Ore., died June 27 at age 74.

**Howard E. Otteson**, D.M.D. '60, Portland, died Nov. 14 at age 80.

#### 1970s

**Richard L. Nevis**, D.M.D. '70, died Oct. 10. Daughter, **Sandra Bennett**, is D.M.D. '97.

#### 1990s

**Bruce Cummings**, D.M.D. '91, Enterprise, Ore., died Nov. 15.

#### Faculty/Staff

**Sebastian J. Campagna**, D.D.S., who joined the School in 1974 as an associate professor of prosthodontics, and was professor and chair of removable prosthodontics when he retired in 1993, died Sept. 4.

**Debra L. McDonald-Hagg**, R.D.H., Sherwood, Ore., who taught dental hygiene at OHSU since 1996, died Sept. 16.

#### Spouse/Family

**Marcia Dobry**, wife of **Len Dobry**, D.M.D. '65, Klamath Falls, Ore., has died.

**Julie Martin**, daughter of **Stanley Greenlaw**, D.M.D. '58, Corning, Calif., died Oct. 10.

**Sylvia Pavlicek**, mother of **John J. Pavlicek**, D.M.D. '68, Redmond, Ore., died Oct. 2.

A son of **Jack Schnoor**, D.M.D. '59, Tacoma, Wash., died in September.

**Laura Sheron**, mother of **Richard C. Sheron**, D.M.D. '71, Vancouver, Wash., died Oct. 15.

**Marilyn White**, wife of **Lester "Les" White**, D.M.D. '53, Albany, Ore., died July 30.

### Evelyn Strange: A Life of Love and Learning

The word “strange” – defined in the dictionary as “unusual” – is an apt moniker for the unique, determined, and accomplished **Evelyn Strange**, D.M.D. '50, whose 47-year dental career in what was a male dominated field shows what is possible with a lot of resolve, a little reserve, and an abundance of love.

“I’ve had an exciting life,” said Dr. Strange, 83, one recent morning at her home along the Columbia River among the ducks and docks. “I enjoyed dentistry because there was always something going on, something to learn, you were out in the community, and could meet wonderful people.”

Evelyn Diamant was born in 1927 in Vienna, Austria, the first born of female triplets. Her sister **Amelie**, is the author of the *Courtship of Life* books and lives in Portland. Her sister **Marianne**, lives in Laguna Hills, Calif. Being a triplet has been wonderful companionship in times of good and bad, said Dr. Strange.

Her father, grandfather, and uncle (**Frank G. Everett**, D.M.D. '41, past chair of the periodontia department at OHSU) were all dentists.

“I wanted first to be a ballerina and was a member of the Vienna Opera ballet,” she said. “We lived across from the Vienna Royal Palace. Later, I won a prize in an art contest and hoped to become an architect or artist.”

After the invasion of Austria, her family moved to Paris where they had relatives. As France was invaded in World War II, they moved south to the ‘Free France.’ “I recall spending many hours in the trenches during my grade school years,” said Dr. Strange. “Our teachers made sure classes kept going on.”

Due to the war and the invasion of France, the Diamants applied to the United States for a Visa and moved to Portland, locating in the Alameda neighborhood. The young Eveline – now Americanized to Evelyn – attended Grant High School with **Phyllis Terkla** (wife of former dean **Louis**, D.M.D. '52), **Paul Kunkel Jr.**, D.M.D. '53, and future husband **Frank Strange**, Ph.D. '53, as classmates. Due to advanced primary education, Dr. Strange attended Grant High School in Portland for only three years.

After high school, college was a given in her family, and Dr. Strange won a scholarship to study art at the University of Oregon (after being admitted to Stanford, which was then financially not possible). “I was there a half a year and realized I might not be good enough to make a living as an artist, so I called home and announced that I had changed my major to



*Evelyn Strange, D.M.D. '50 (left) greets old friends at the Annual Alumni Meeting and Awards Lunch in April. (Photo Dan Carter)*

dentistry,” she said. “Having worked in my dad’s dental office, I thought that would be easy.

“Actually, I worked like a fiend to change from art to science while working two jobs.” Dr. Strange was accepted at the North Pacific Dental School (the precursor to OHSU School of Dentistry) in 1947.

But three weeks before dental classes were to begin Dr. Strange learned that she was three-quarters of a credit short in biology. “Once I make up my mind to do something, I’m hard to convince otherwise,” she said with a laugh. “So I went to Multnomah College and cut up a *damn* (pardon the word) cat for three weeks so I could go to dental school.”

Of the 72 first-year dental students, Dr. Strange was the only female.

“Dentistry turned out to be one of the best things in my life. I loved it,” she said. “My classmates were fantastic. They were like big brothers and teased me a lot. I considered myself one of the boys.”

During the war, Dr. Strange had written to local and French soldiers, including – at the request of his mother – to the man she calls ‘Dr. Frank,’ then serving in the U.S. Navy in the Pacific. “He hardly knew who I was,” she said. “I was very shy with men and wrote mostly to do my patriotic duty. When Frank got back to the U.S., he began to look me up.” The two dated then split for awhile. They later reacquainted at a dance and married in 1948, between her freshman and sophomore years.

After dental school, the Stranges sold their \$3,700 one-room house for \$5,000 and moved to Penn State where Dr. Frank, master’s degree in hand from the University of Portland, had a research scholarship. **Evelyn**, not having a Pennsylvania Board certification, worked as a dental assistant for \$1 an hour. Luckily, a research position, a mass study in human nutrition, opened

up and Dr. Strange jumped at the chance to conduct dental exams and assessments among the Amish community.

When Dr. Strange's study was moved to Texas, Dr. Frank transferred for his doctoral degree to Washington University in St. Louis where Dr. Evelyn could continue her research appointment. She enrolled in the pediatric post-graduate program at the Washington University School of Dentistry with Dr. Ruth Martin as her mentor and received her certificate in pediatric dentistry in 1952.

"You just don't know which door is going to open" said Dr. Strange. "If you work hard one comes open, but you have to earn it. You can't just expect it."

After Frank's doctoral graduation Drs. Frank and Evelyn returned to Oregon where Frank had obtained a teaching position at the University of Portland. Dr. Evelyn worked half-time for the Portland Public Schools and started her private practice in 1953 in the smallest office in the Selling Building in downtown Portland. "I was going to have my own office come hell or high water," she said. "I bought a used dental chair and x-ray machine and was very fortunate to get plenty of referrals from two pediatric dentists in the building.

"I love kids," she said, of her decision to specialize. "I'm firm with adults, but a pushover with the kids." It was at this time that she had her own children – three boys and a girl in the span of five years.

In 1953, Dr. Strange got her first appointment as instructor at OHSU teaching dental hygienists how to carve ivory teeth.

In the mid-1960s Dr. Strange had enough referrals to build a three-chair office at Northeast 47th and Sandy Blvd., where her father joined her as a general dentist. She later sold that office to **Jerry Rensch**, D.M.D. '67, an orthodontist, and constructed her new office at 48th off Sandy Blvd. She shared office space with Dr. Frank.

"All my career, I was surrounded by loving, fantastic men," she noted. Dr. Strange frequently donated services to children in the Head Start program, many of whom were Asian emigrants who came with their interpreters.

While she was in private practice, Dr. Strange continued to teach at the dental school in pediatric dentistry and was joined in the mid-seventies by Dr. Frank, who was on the faculty in behavioral sciences, and at the medical school. Together the Stranges taught, published and lectured – often in Europe – at the invitation of the International Society of Dentistry for Children on Patient Management-Mental and Dental.

"We had a good life with one to two trips abroad every year," she said. Dr. Strange speaks fluent French and German. "We had a little input here and there that paid off. In Italy, for example, parents were not allowed to accompany children into the dental clinic." So Dr. Strange worked to change the rule so she could share her preventive dentistry tips – like flossing – with the parents present.

She was very active in organized dentistry, and was past president of the Oregon Section of the American Academy of Dentistry, the Oregon Association for Dentistry for Children, and president-elect of the American Association of Women Dentists. She was asked to become president of the latter organization, but declined to "do a decent job at home."

Dr. Strange became a member of the American Academy of Dentistry for Children when membership was limited to 100 in the United States. "I am sure this was due to the influence of my mentor Dr. Ruth Martin, as I am sure many of my colleagues were at least as much or more deserving than I," she said. "Things worked out in my life. I am very grateful and never forget people who are good to me."

In 1997, Dr. Strange retired from OHSU as an associate professor emeritus and sold her private practice. One of her sons was in real estate, and Dr. Strange joined him challenging and passing the real estate exam. "I love houses and decorating. We buy houses, fix them up and sell them. All my boys know how to put on a roof."

The Stranges purchased and refurbished a lodge in Gearhart, Ore., which Dr. Frank originally used for group therapy. It is now a rental for professional or family groups of 12 to 26. Presently, Dr. Strange is restoring an 1827 farm cottage in Allou, France.

Seven years ago, the Stranges moved to the home on the Columbia River. "You see and feel life here," she said. "There are planes, boats, birds and deer. I love the view of the river."

It was in San Diego on vacation last summer when Dr. Frank had a massive stroke and died at age 83. "I had broken my hip six weeks before and then lost my love and best friend," she said. "I miss him terribly.

"I consider myself lucky to have had a great husband for almost 61 years. His greatest gifts to me are my four wonderful children. They in turn blessed us with four grandchildren, and one great grandchild to date.

"Through laughter and tears, God has been good to me," said Dr. Strange. "One of my favorite sayings is that it is 'better to light a candle than to curse the darkness' and I do believe that is true."



Alumni Association President Lillian Harewood, D.M.D. '95 (second from right) teamed with Scott Sobel (left), Steve Darling (second from left), and Sam Skinner, all from Burkhart Dental Supply, for the Catnwell Memorial Golf Tournament in September. (Photo Fred Bremner, D.M.D. '64).

## Message from the Association President

One of my favorite parts about being an OHSU School of Dentistry alumnus and, in particular, the president of the Alumni Association, is getting to attend all of the community-building, educational, and fundraising events throughout the year. And it has been another busy year!

It was a reunion year for my doctor of dental medicine class (1995) and **David Dowsett**, D.M.D. '95, **Julia Robirds**, D.M.D. '95, and fellow Alumni Association board member, **Barry Taylor**, D.M.D. '95, did a great job of coordinating our memory-filled reunion for 13 in April at the Multnomah Athletic Club. In all, there were 11 doctor of dental medicine and five dental hygiene classes reuniting this year and it was great to see so many of you at the Annual Meeting and Awards Luncheon.

Welcoming the class of 2010 to the Alumni Association in May at the home of **Steve** (D.M.D. '80) and **Dennel** (R.D.H. '77) **Beadnell**, was very relaxing and gave attending alumni a chance to talk to the soon-to-be graduates about what they

could expect as new dentists. We've all been there. Watching the young people we had just met walk across the stage to receive their diplomas in June brought back another round of fond memories.

Second-year dental students eagerly received their personalized white coats during a July ceremony, signifying their entry into the pre-doctoral clinic.

Also over the summer, we focused on the incoming first-year dental students, first congratulating them on their acceptance to OHSU School of Dentistry. I was asked to contact Portlanders **Karley Bedford** and **Denise Gates**, **Quinn Martin** from Provo, Utah, and **Tesha Grangaard** from Malibu, Calif., offering to answer their questions about dentistry and the OHSU family. The Alumni Association purchased sweatshirts for first-year dental students that were distributed at the students' August retreat.

It had been a while since I'd played golf and I've never before played in the September Cantwell Golf Tournament, but when my Burkhart representative **Sam Skinner** agreed to be a sponsor and then asked if I would play, I agreed to dust off the clubs. I had a wonderful time with my team and we did not come in last!

Getting up early the next morning for the Cantwell Lecture proved worth it. I had not taken a lecture from Dr. Beadnell since dental school and I don't remember him being so funny! The lecture was fantastic for a four-hour must have class and the time just flew with the interesting information on Medical Emergencies.

It was fundraising time in October and I was able to talk to classmates who didn't make our reunion by helping to call them during the School's fall phonathon. This phonathon, we made calls for dental student scholarships and a new school building (see story, page two). My schedule, fortunately, allowed me to volunteer for the phonathon and Dr. Taylor, **David Dowsett**, D.M.D. '95, and **Dean Gregson**, D.M.D. '95, and I enjoyed talking with our generous classmates to raise funds for the School (see story, page 15)

Looking forward to another great year, 2011!

Lillian Harewood, D.M.D. '95

## Year in Review in Photos

The OHSU School of Dentistry Alumni Association offers many ways to get involved throughout the year. Below are photographs from many of those events. Additional photos can be viewed online at <http://ohsusodalumni.shutterfly.com/>. We encourage you to get involved in the coming year!



Dental students, many of whom are now alums, were chief organizers of the Give Kids a Smile day in February. From left are: fourth-year dental student Amanda Rentschler, Amanda Tinkle, D.M.D. '10, third-year dental students Brittany Fox and Kelly Riley, and Olyesa Salaathe, D.M.D. '10. (Photo Dan Carter)



ODS Board Chair Jay Lamb, D.M.D. '80 (left) with Dave Frohnmayer, J.D., law professor and president emeritus of the University of Oregon (second from left), ODS President and Chief Executive Officer Robert Gootee (middle), School Dean Jack Clinton, D.M.D. '64 (second from right), and OHSU President Joe Robertson, M.D., M.B.A., at the second annual Robert Gootee/ ODS Companies Lectureship on Leadership and Professionalism, in March. (Photo Dan Carter)



Fred Scott, D.M.D. '63 (left), Paul Puffer, D.M.D. '63 (center), and fourth-year dental student Steven Puffer, Dr. Puffer's son, connect at the Annual Meeting and Awards Luncheon in April. (Photo Dan Carter)



Mike Goger, D.M.D. '70 (left), Mike Monroe, D.M.D. '70 (center), and James Cain, D.M.D. '70, reconnect at the April Annual Meeting and Awards Luncheon. (Photo Dan Carter)



Mary Clinton, wife of Dean Jack Clinton, D.M.D. '64 (left) offers congratulations and advice to Megan Baker, D.M.D. '10 (center) and Christina Rust, D.M.D. '10, at the June "Welcome to the Alumni Association" reception. (Photo Fred Bremner, D.M.D. '64)

## Year in Review in Photos

Tom Pollard, D.M.D. '74, helps to "coat" daughter Jill, a second-year dental student, at the July White Coat ceremony for the Class of 2013. (Photo Steve Frick)



The School of Dentistry Alumni Association Board stands in front of the sixth floor entrance prior to their fall meeting. (Photo Pat Regan)



The team of (from left) Kris Blodgett, D.M.D. '02, Kelly Blodgett, D.M.D. '99, Ken Shirtcliff, D.M.D. '99, and Kevin Kirkpatrick, on the putting green at the Cantwell Memorial Golf Tournament in September. (Photo Fred Bremner, D.M.D. '64)



Dental alumni and friends attended the Cantwell Memorial Lecture/Margaret M. Ryan Dental Hygiene Update in September. (Photo Fred Bremner, D.M.D. '64)



Gordon Hoversland, D.M.D. '82 (right) brought wife, Myrna (center), and daughter, Rachel, to the October alumni reception in Orlando, held during the American Dental Association meeting. (Photo Mark Mitchell)



Diane (second from left) and Wendall McLin, D.M.D. '64 (second from right) with James, D.M.D. '63 (left) and Karolyn Fratzke, at the Dean's Gold Circle dinner in October. (Photo Dan Carter)



# Caementum

## Class of 2014 Joins OHSU School of Dentistry

Seventy-five new dental students joined the OHSU School of Dentistry this summer, and they are proving to be an “incredible class with a wonderful personality,” according to Dean **Jack Clinton**, D.M.D. '64.

“This class came to dental school eager and ready to absorb information,” said Dean Clinton.

**Nels Walther** is fairly typical of the Class of 2014. Nels, 25, is from Oregon (Roseburg) and received a bachelor of science in biology from Oregon State

University. He selected OHSU because he “heard that the faculty teach you to be an excellent clinician and that it is very hands-on learning.”

Forty-nine of the first-year dental students are from Oregon, 15 are from WICHE (Western Interstate Commission on Higher Education) states, 10 are from out of state, and one is an international student (South Korea). Fifteen are Asian Pacific Islanders, one did not report an ethnicity, and the rest are White. Forty-seven of the first-year dental students are male and 28 are women. The median age is 25.

The overall grade point average of the incoming class is 3.61, the same as 2009. Six of the first-year dental students have either double-majored, or earned a master’s degree, or a master’s in business administration, said **Mark Mitchell**, M.A., associate dean for student affairs.

**Kelly Harness**, 29, from Vancouver, British Columbia, received a bachelor of science in business from the University of Wyoming and then received a masters of business administration from Oregon State University.

*The Class of 2014 concluded two weeks of orientation and gross anatomy with a team building and professionalism conference at Cannon Beach. (Photo Peter Morita, D.M.D. '86)*

### IN THIS ISSUE

Student Spotlight . . . 26
Faculty Focus. . . . . 28
Excellence in Education . . . . . 30

## Legacy Profile - Brent Erickson



**Age:** 22  
**Hometown:** Grants Pass, Ore.  
**Degree/School:** Bachelor of Science from Oregon State University  
**Why Dentistry:** Watching my mom and dad work in the dental office.

**Why OHSU:** I wanted to stay in Oregon.

**Lineage:** Mother is Linn Erickson, R.D.H. '79; Brother is Ian Erickson, D.M.D. '08; Brother is Sten Erickson, Class of 2011; Sister-in-law is Nicole Keck-Erickson, D.M.D. '08

*(continued on page 26)*

## Student Spotlight

### Class of 2014 (continued from page 25)

“My master’s thesis was on a dental imaging technology, and I got exposed to the field and thought dentistry was something I could do,” she said. “The dentist I worked with on the project was very inspirational and influential, and that was also a draw.”

And **Natanael Repta**, 23, was born in Romania but moved to Portland when he was three. He has been a volunteer sterilizer at Willamette Dental for the past five years and volunteered in the pre-doctoral clinic at the dental school. Chipping his two front teeth while biking as a 10-year-old gave him an interest in dentistry – and service.

“Here in the States, we are so fortunate to have health care,” he said. “I know how dentistry affected me, and I want to help others. This is something I think I can do.”

Seven from the Class of 2014 (**Vincent Colasurdo**, **Brent Erickson**, **Kyle Geelan**, **Daren Hunt**, **David Miller**, **Traci Saito**, and **Kelly Sayre**) have parents or siblings who are OHSU School of Dentistry graduates, and another five dental students have OHSU dental relatives.

### First Year Dental Students Take a Walk Through Time

Seventeen first-year dental students recently spent a morning at the Old Library perusing some of the School’s historical collection. The field trip was initiated by **Henry Clarke**, D.M.D. ’61, at the request of first-year dental student **Clint Guttman**.

“Dr. Clarke talks about the collection in our history of dentistry course, but I was intimidated to go up on my own to the library,” said Clint. “So I talked to some other students and I was surprised how many were also interested in seeing the collection. I talked to Dr. Clarke about taking a group up there, and he organized this trip for us. I thought it would elicit a greater sense of pride in dentistry.”

Laid out for the dental students was a signed edition of G.V. Black, dental instruments and photos, early dentures and processes, an old porcelain oven, and an antique casting machine. OHSU archivist/assistant professor **Karen Peterson** also brought out a 1555 book by Andreas Vesalius, the first book written scientifically about dental anatomy and the dissection of humans.

“This is fun,” said Clint. “This is exactly what I wanted. This is a neat resource, and I appreciate it.”



First year dental students (from left) Craig Wright, Kyle Geelan, and Greg Kiene, talk to OHSU Archivist/Associate Professor Karen Peterson, in the Old Library, during a September field trip. (Photo Sydney Clevenger)

### Second-year Dental Student Wins National Research Prize



OHSU School of Dentistry students research successes continued this fall, with one student winning a prestigious national competition.

Second-year dental student **Kyle Malloy** received “Most Outstanding Presentation” in clinical research at the Hinman Student Research Symposium in late October in Memphis, Tenn. Kyle was one of three

such national winners. He competed against 86 dental and graduate students representing 47 dental schools in 29 states, the District of Columbia, and three Canadian provinces.

For more information, see the December *Dental Bites* at [www.ohsu.edu/sod](http://www.ohsu.edu/sod).

### Legacy Profile - Traci Saito

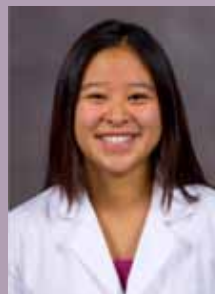

**Age:** 23

**Hometown:** West Linn, Ore.

**Degree/School:** Bachelor of Science in Biology and Bachelor of Arts in Japanese, Santa Clara University

**Why dentistry:** I begged my Dad to tag along at his practice when I was young. My experience in the dental office reaffirmed my desire to become a dentist.

**Why OHSU:** After being away for the last five years, I was excited to have the opportunity to come home and go to dental school. OHSU has a great reputation, and the school has been highly recommended, not only by my father and uncle, but others in the dental field.

**Lineage:** Father is Robert Saito, D.M.D. ’81, Ortho ’83; Uncle is William Saiget, D.M.D. ’79

## Legacy Profile - Vincent Colasurdo



**Age:** 22

**Hometown:** Portland, Ore.

**Degree/School:** Bachelor of Arts in Biology from Assumption College in Worcester, Mass.

**Why dentistry:** I was involved in the profession from a young age and came to respect the service provided to the public and the important

relationship dentists build with patients in the community.

**Why OHSU:** I chose OHSU because of its great reputation for academic excellence and its community approach to education and service.

**Lineage:** Father is John Colasurdo, D.M.D. '82; grandfather also was a dentist

## Dental Students Reach Into the Community

OHSU School of Dentistry students, staff, and faculty were out in force this fall providing oral care and educational information throughout the community.

On Oct. 2, an OHSU team provided oral health screenings for young athletes at the Special Olympics Special Smiles event on the Nike campus. **Phyllis Beemsterboer**, M.S., Ed.D., associate dean for academic affairs, and **Mary Ann Haisch**, R.D.H., outreach coordinator, led the team, which gave instructions to almost 120 young athletes.

The American Student Dental Association (ASDA) in early October provided 10 student volunteers to the Oregon Food Bank for packaging vegetables for 900 families, said third-year dental student **Evan Kania**. ASDA also participated in a Wells Fargo Health Awareness Fair at the Beaverton City Library on Oct. 17, distributing information to families on oral health and how to care for their children's teeth.

In mid-October, ASDA joined with the School's Hispanic Student Dental Association (HSDA) for an interdisciplinary,



*First-year dental students Jason Greyslak and Tesha Grangaard talk to Cornelius Elementary first graders about oral health. (Photo courtesy Jim Bell)*

collaborative event at Cornelius Elementary School, as part of Bilingual Dental Education Week, said third-year dental student **Jim Bell**. On Oct. 11, a team of seven dental students taught 100 first-graders the importance of brushing and flossing, how cavities form, and what to expect from the dental office, through a variety of fun activities conducted in both English and Spanish. On Oct. 14 at Cornelius, there was a parent fair with a presentation entirely in Spanish on the importance of good hygiene.

## Legacy Profile - David Miller

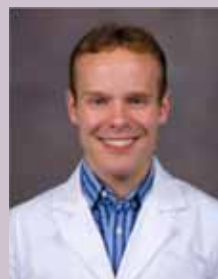

**Age:** 28

**Hometown:** Portland, Ore.

**Degree/School:** Bachelor of Science in Biology/Pre-Med from The Master's College in Santa Clarita, Calif.

**Why Dentistry:** Ever since high school I have wanted to be involved in serving people in practical ways.

Having been around the field of

dentistry since a very early age, I was able to see how dentistry could provide what I sought in my life work. I particularly want to use my skills as a dentist helping those with little/no access to health care locally and around the world.

**Why OHSU:** OHSU has a great clinical program and allowed me to stay close to family and friends in Oregon.

**Lineage:** Father is Gregory L. Miller, D.M.D. '72



*First-year dental students Tiffany Yee (left) and Kathryn Shelton (right) bond with Ann Caingoy, R.D.H. '77, at the October Class of 2014 Welcome Dinner in the School's second floor lounge. Instructed to pick up a Scantron sheet from Steven King, Ph.D., associate professor of integrative biosciences, for a Bio/Phys I test the following week, nearly all 75 first-year dental students appeared at the dinner, sponsored by the School Alumni Association. First-year dental students enjoyed meeting the alumni on hand – including Ron Selis, D.M.D. '89, Sandra McCoy, D.M.D. '80, R.D.H. '79, Fred Bremner, D.M.D. '64, and David Kreutzer, D.M.D. '00 – and nibbling on chili, chips, corn muffins, salad, and desserts. The annual fall event is designed to connect dental students with alumni to help welcome them to the School. (Photo Fred Bremner, D.M.D. '64). To view/download additional photos from this event, go to <http://ohsusodalumni.shutterfly.com>.*

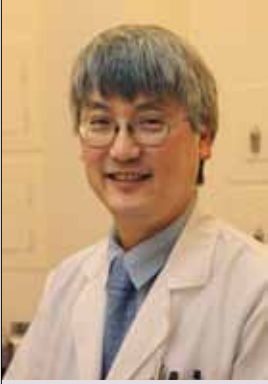

### Group Leader Profile: Peter Morita, D.M.D. '86

A telling story about **Peter Morita**, D.M.D. '86, is his search for the School of Dentistry on a rainy night prior to his dental aptitude test in 1981. "I hadn't been in Portland much and I couldn't find the school

to save my life," said Dr. Morita, who was raised in Corvallis, Ore. "The next morning, I was so paranoid about getting lost and being late for the test that I left very early in the morning to drive up to the Hill. Of course, I found the school on my first try and ended up being two hours early."

That dogged preparedness laced with humor and self-deprecation is one of the hallmarks of Dr. Morita as a dentist and Steel group leader.

Dr. Morita, 50, grew up in a family of educators. His Japanese-American parents were both placed in internment camps and then went on to earn three doctoral degrees between them, teaching at Oregon State University.

"Their advice was to not go into academia, so when I decided my junior year of college that I was going into dentistry, they thought that was a great idea. And look where I ended up!" Dr. Morita selected OHSU for dental school, he said, because "it had a great reputation – all the dentists in Corvallis pointed me this way," even his mentor, **Cyrus Austin**, D.D.S., who was not an alum.

After dental school, Dr. Morita planned to associate with Dr. Austin. But during the middle of his senior year of dental school, Dr. Austin's daughter, **Sara** (D.M.D. '93) suddenly decided to pursue dentistry.

"**John Peterson** [D.M.D. '43] kept saying, 'I think we can find a place for you' and he and [now] Dean [**Jack**] **Clinton** [D.M.D. '64] ended up hiring me."

Dr. Morita began his academic career in practice management as a staff dentist providing treatment for patients for which dental students needed special help or found difficult to manage. "The best advice I ever got was from Dean Clinton who said that if I wanted to make changes, it was better through evolution, rather than revolution," said Dr. Morita, with a smile.

In 1994, Dr. Morita began teaching operative dentistry, and then three years later began directing the pre-doctoral clinics. He was interim chair for operative dentistry during the summer of 2001, and then became associate dean for patient services in 2004, a position he holds today amongst his other responsibilities.

"I like the collegiality here," he said. "I like the fact that we are not resting on our laurels, but that we are continually seeking improvement. I like that we generally want what's best for dental students."

Dr. Morita raves about the group practice structure that the School transitioned to in 2007. "The group practices are a great way to go," he said. "When I was a dental student, things were so compartmentalized. On certain days, you could only work in certain departments and that really limited our ability to provide comprehensive patient care. The group practice structure is a great learning environment for dental students learning to address patient needs."

Dr. Morita usually arrives at the dental school by 6:30 a.m. to handle paperwork and emails. A typical day is spent in meetings – he serves on a number of School committees – and on the floor of the pre-doctoral clinic. "My dental students like to tease me that I never eat lunch," he said. "Of course, a lot of that is their fault because they like to find me during lunch!" One day a week, he cares for patients in the Faculty Dental Practice.

"The advice I give to dental students is that what makes a difference is attitude and how you approach dentistry," he said. "If you want to learn, I'm here to help."

Dr. Morita lives in Sherwood, Ore., commuting daily with Faculty Dental Practice Dental Assistant **Larry Rhyne**. He enjoys spending time with wife, **Kandis**, and has three daughters: **Kimberly** (whose mother-in-law is **Linda Kennedy**, R.D.H. '81), **Haylee**, and **Janessa**. Kimberly gave Dr. Morita his first grandchild this year.

"The people at the dental school are like a second family to me," said Dr. Morita, who celebrates 25 years with the School next year and in April received the 2010 Faculty Recognition Award. "I've been fortunate to have good mentors here.

"There are rewards in dentistry and rewards in teaching. I got a great combination."



## Group Leader Profile: Stacy Lomeli, D.D.S.

You might say that spending a lot of time at the dentist as a child gave **Stacy Lomeli, D.D.S.**, a leg up on her dental career.

“I opened my first dental practice when I was six years old,” said the

St. Johns group practice leader and associate professor of restorative dentistry, who grew up in the San Francisco Bay area. “I was the kid making retainers for my Barbies and taking impressions of my brother’s teeth using the cream center of Oreo cookies. I’ve been excited about dentistry for a long time.”

Dr. Lomeli, 42, credits mentorship as a big part of where she is today. “I have been fortunate to have had some great mentors along the way.” By the time she was 10, Dr. Lomeli had a new dentist, **Elizabeth Johnson, D.D.S.**, from Cupertino, Calif. who was “caring, gentle, and excellent at building long-term relationships” with patients and staff, a noticeable contrast, she said, from her previous dentist.

“When I mentioned that I was interested in dentistry, she hired me to work in her office after school and trained me in all aspects of her practice including reception, sterilization, and chair-side assisting. During college and dental school, she took me to dental meetings and made introductions, which led to other opportunities for me in dentistry.”

Dr. Lomeli graduated from the University of California, Los Angeles, with a bachelor of science in biology, working for Dr. Johnson through her college years. Dr. Lomeli received her doctor of dental surgery degree from the University of California, San Francisco, in 1995, and returned as a member of the faculty following graduation. She also went into private practice as a general dentist, joining Dr. Johnson’s practice two years later.

During a continuing education course in 2003, Dr. Lomeli was introduced to forensics and enjoyed “using my dental knowledge for a completely different application.”

“One of the things I love about dentistry is the variety of opportunities within the profession,” said Dr. Lomeli. “I have always been fascinated by the whole criminal justice process, and forensic dentistry gave me an opportunity to become involved.”

Dr. Lomeli took a forensic dental identification and emerging technologies course at the Armed Forces Institute

of Pathology in Bethesda, Md., and returned to California, creating a forensics team through her local dental society. Her team ultimately consulted with the Santa Clara County Sheriff’s Department on forensic cases.

In 2005, Dr. Lomeli and husband **Peter** decided to relocate to Oregon to be near family. Dr. Lomeli joined the OHSU faculty in 2006, becoming a group leader in 2007. Son **Peter Junior (PJ)** was born in early 2009. When not at OHSU, Dr. Lomeli enjoys being a mom, spending time with family, and gardening.

“It has taken me a long time to learn how to balance work and my personal life and I’m still learning, especially now as a mother,” said Dr. Lomeli. “I think that the earlier students can find that balance, the happier they’ll be.”

Enjoying work and building relationships are common themes in Dr. Lomeli’s dental career and one reason she chairs the School’s ACE (Action Committee for Excellence), which is working to boost service excellence.

“I like having the ability at a university to contribute on a broader level, and ACE is striving to make the School of Dentistry the best it can be,” she said. “Providing excellent service to patients, students, and employees and enjoying coming to work every day are essential, and ACE is trying to enhance the good things already happening here.”

“I get the sense that we’re a family at the dental school. I got a warm welcome when I joined the program, and that feeling has never gone away.”

## Dr. Myall Receives OHSU Teaching Award



**Robert Myall, M.D.**, professor of oral and maxillofacial surgery, recently won the 2010 OHSU Faculty Senate Award for Excellence in Teaching. Dr. Myall has been on the School faculty for more than nine years. He received \$3,500 (\$3,000 for the award and \$500 for being nominated) and a certificate. For more information, go to [www.ohsu.edu/sod](http://www.ohsu.edu/sod) and click on the September *Dental Bites*.

## Faculty Promotions

- **Juliana da Costa**, D.D.S., on faculty in the department of restorative dentistry, recently was promoted to associate professor with tenure. Dr. da Costa joined the School in 2004. For more information on Dr. da Costa, go to [www.ohsu.edu/sod](http://www.ohsu.edu/sod) and click on the June 2009 *Dental Bites*.
- **Karla Kent**, Ph.D., associate professor of integrative biosciences, is the School's new director of Quality Assurance, replacing **Melissa Monner**, pre-doctoral clinic coordinator, who accepted a position in the hospital's Patient Advocate Office. For more on Dr. Kent, go to [www.ohsu.edu/so](http://www.ohsu.edu/so) and select the September *Dental Bites*.

## New Chair for Community Dentistry

**Eli Schwarz**, D.D.S., Ph.D., M.P.H., was recently appointed chair of the department of community dentistry at the OHSU School of Dentistry.

"After a detailed national search, we are delighted to recruit a well-rounded leader of this caliber to reinvigorate our department of community dentistry," said **Denice Stewart**, D.D.S., M.P.H., associate dean for clinical affairs and acting chair of community dentistry, who headed the search committee. "We look forward to development of new curriculum, service and research endeavors under Dr. Schwarz's leadership."

Dr. Schwarz is currently a professor of Population Oral Health, Faculty of Dentistry, University of Sydney, and was until September adjunct professor in professional studies at the University of Nevada, Las Vegas, School of Dental Medicine. Previous professional positions include professor and dean, Faculty of Dentistry, University of Sydney; executive director of the American and International Associations for Dental Research (AADR/IADR); professor of public health dentistry and dean of dentistry, University of Hong Kong; and chief dental officer, National Board of Health, and associate professor at the University of Copenhagen in Denmark.

Dr. Schwarz has a doctor of dental science and a doctoral degree from University of Copenhagen, Denmark, and a master's in public health (cum laude) from Hadassah Medical School, University of Jerusalem. He is a founding fellow of the Hong Kong Academy of Medicine and a fellow in the specialty of community dentistry in the Hong Kong College of Dental Surgeons. He is also a fellow of the American College of Dentists and a fellow of the Royal Australasian College of Dental Surgeons. In 1987, he was conferred the Royal Order, Knight of the Order of Dannebrog, by Her Majesty Queen Margrethe II of Denmark.

## First OSCE for Class of 2013

The Class of 2013 recently experienced an OSCE (Objective Structured Clinical Examination), their first at the School and also the first time a dental class at the OHSU School of Dentistry was assessed via OSCE early in the curriculum. OSCE is designed to assess student clinical skills as a precursor to competency. The first large-scale OSCE at the dental school – for fourth-year dental students – was conducted in August 2009.

At the OSCE July 7, second-year dental students went from station to station demonstrating such competencies as infection control, radiology, oral diagnosis, periodontology, and restorative dentistry. There were 10 stations and five minutes allotted for each station. Faculty were on hand at each station (20 total) to evaluate the dental students' performance and monitor each station as they "cared for" patients.

"The OSCE stations were multidisciplinary and reflected the students' experience level," said **Cynthia Kleinegger**, D.D.S., M.S., associate professor of pathology and radiology, who was charged with developing the OSCE. "The stations were designed to assess students' communication skills, technical skills, critical evaluation, and knowledge."

Dental students were prepped six weeks prior to the exam and received an orientation two weeks prior to the OSCE. To pass, students were required to receive a certain score on each station and a cumulative point total. Students who did not pass a station were required to remediate and retest.

The majority of dental students surveyed after the OSCE indicated that they felt the objectives of the exercise were clear, but that they felt pressed for time. Dental students also said that the OSCE helped them identify areas where they needed to improve and found it a useful experience.

"OSCEs allow us to assess different types of clinical skills that are sometimes hard to assess, like patient interaction," said Dr. Kleinegger. "We believe that OSCEs help to identify student performance gaps earlier. We want to prepare students for this style of assessment." A second OSCE for the Class of 2013 is being developed for spring.

## OHSU School of Dentistry Faculty Receive NIH Grant

Two OHSU School of Dentistry faculty recently received a four-year, \$1.5 million grant for dental composites research from the National Institutes of Health's (NIH) National Institutes of Dental and Craniofacial Research. **Jack Ferracane**, Ph.D., chair of restorative dentistry and division director of biomaterials and biomechanics, and **John Mitchell**, Ph.D., associate professor of biomaterials and biomechanics, will study the formation of secondary caries around dental composite restorations containing a novel bioactive glass in a clinically simulated environment, in collaboration with **Jay Kruzic**, Ph.D., associate professor and Arthur Hitsman Faculty Scholar in mechanical, industrial, and manufacturing engineering at Oregon State University. For more information, see the December *Dental Bites* at [www.ohsu.edu/sod](http://www.ohsu.edu/sod).

## First-year Dental Students Sign Ethics Code

Newly-displayed on the sixth floor of the OHSU School of Dentistry is a Code of Ethics and Professional Behavior, signed by the Class of 2014. The Code, initially suggested by student leaders and revised in 2009, was approved by the Dental Student Government in July. It hangs outside the Student Learning Center opposite the elevators. For more information, go to [www.ohsu.edu/sod](http://www.ohsu.edu/sod) and click on the November *Dental Bites*.



Second-year dental student Eric Alston at a July OSCE. (Photo Peter Morita, D.M.D. '86)

## OHSU Continuing Dental Education

The following are courses available this spring. For information, please call (503) 494-8857, or go to [www.ohsu.edu/sod/continuinged](http://www.ohsu.edu/sod/continuinged). Ask about early registration fees.

### Jan. 8

*Implant Therapy for the Contemporary Clinician: Enhancing Success in the Aesthetic Zone* (3 hours)  
Sam El-Ebrashi, B.D.S.

### Jan. 19

*Soft Relines for Dentures* (2 hours)  
Mary Ann Haisch, R.D.H.

### Jan. 23

*TCD Endodontics Presents Root Camp* (5 hours)  
Tuong Nguyen Nguyen, B.D.S.

### Jan. 26

*Pit & Fissure Sealants* (6 hours)  
Mary Ann Haish, R.D.H.

### Jan. 28 and 29

*Understanding Your Dental Patient with Significant Medical Disease: Part II—Hepatic, Renal, Endocrine and Gastroenterology* (16 hours)  
Barton S. Johnson, D.D.S.

### Feb. 7

*Record Keeping for the Dental Office* (3 hours)  
Stephen Persichetti, D.D.S.

### Feb. 12

*ACLS Renewal Course* (8 hours)  
To register, call Education for Life (503) 693-3352

### Feb. 12 and 13

*ACLS Provider Course* (12 hours)  
To register, call Education for Life (503) 693-3352

### Feb. 18 and 19

*Mt. Bachelor Village Program: Oral Pathology Update* (6 hours)  
F. James Kratochvil, D.D.S.

### Feb. 24

*Pharmacology Review for the Local Anesthesia* (7 hours)  
John R. Smith, Ph.D.

### Feb. 25 and 26

*No Longer Lost in Translation: Medical Coding for the Dental Practice* (11 hours)  
Terri Bradley

### Feb. 25 and 26

*Local Anesthesia Techniques for Hygienists* (14 hours)  
J. Henry Clarke, D.M.D. and Jill Mason, R.D.H.

### Feb. 26

*There's Pharmacology in the Air: Nitrous Oxide Use in Dentistry* (4 hours)  
John R. Smith, Ph.D.

### Feb. 26

*Medical Emergencies Update* (4 hours)  
Steven Beadnell, D.M.D. and Brett Ueek, D.M.D.

### March 5

*Orthodontics for the Family Dentist* (6.5 hours)  
Howard Friedman, D.D.S.

### March 12

*Medical Emergencies Update* (4 hours)  
Steven Beadnell, D.M.D.

### March 12

*CPR Recertification* (4 hours)  
Peter Morita, D.M.D.

## 2011 Calendar of Events

### Feb. 7

Alumni Association board meeting

### Feb. 25

Give Kids a Smile  
OHSU School of Dentistry

### April 7 to 9

Reunion Weekend

### April 9

Annual Meeting and Awards Luncheon  
Oregon Convention Center

### May 16

Alumni Association board meeting

### Spring TBD

Robert G. Gootee/ODS Companies Endowed Lectureship in Leadership and Professionalism

### June 4

Welcome to the Alumni Association  
DS4 reception

### Sept. 23

Cantwell Memorial Golf Tournament

### Sept. 24

Cantwell Memorial Lecture & Margaret M. Ryan Dental Hygiene Update

### Oct. 10 to 13

American Dental Association, Las Vegas  
Alumni Reception TBD

### Oct. 22

Dean's Gold Circle Invitation only

## Plan Now for 2011 Reunions!

Reunion planning is underway for Oregon Dental Conference weekend April 7 to 9! Plan now to connect with your classmates to remember the fun – and just plain funny – times of dental school. This spring and during the Annual Meeting and Awards Luncheon on April 9, we'll be honoring classes that end in '1' and '6'.

The Alumni Association is still looking for doctor of dental medicine and registered dental hygienist volunteers to help coordinate reunions! So far, the 2011 reunion coordinators are:

**DMD 1961:** Lewis Blue

**RDH 1961:** Doris Creedon, Marsha Smith, Diane Walck

**DMD 1966:**

**RDH 1966:**

**DMD 1971:** Michael Bartlett, Saturday, April 9

**RDH 1971:** Joclyn Thornburg

**DMD 1976:**

**RDH 1976:**

**DMD 1981:**

**RDH 1981:**

**DMD 1986:**

**RDH 1986:**

**DMD 1991:** Gerald Kennedy

**RDH 1991:**

**DMD 1996:**

**RDH 1996:**

**DMD 2001:** Timothy Murphy

**RDH 2001:**

**DMD 2006:**

**RDH 2006:**

To volunteer to coordinate your reunion, call (503) 494-0983.

# Caementum

*Newsletter of the OHSU School of Dentistry Alumni Association*

Oregon Health & Science University Foundation  
School of Dentistry Alumni Association  
611 SW Campus Drive, Room 607  
Portland, Oregon 97239

[www.ohsu.edu/sod/alumni](http://www.ohsu.edu/sod/alumni)

OHSU is an equal opportunity, affirmative action institution. 1210(67)

Non-Profit Organization  
U.S. Postage  
PAID  
Permit No. 2888  
Portland, Oregon