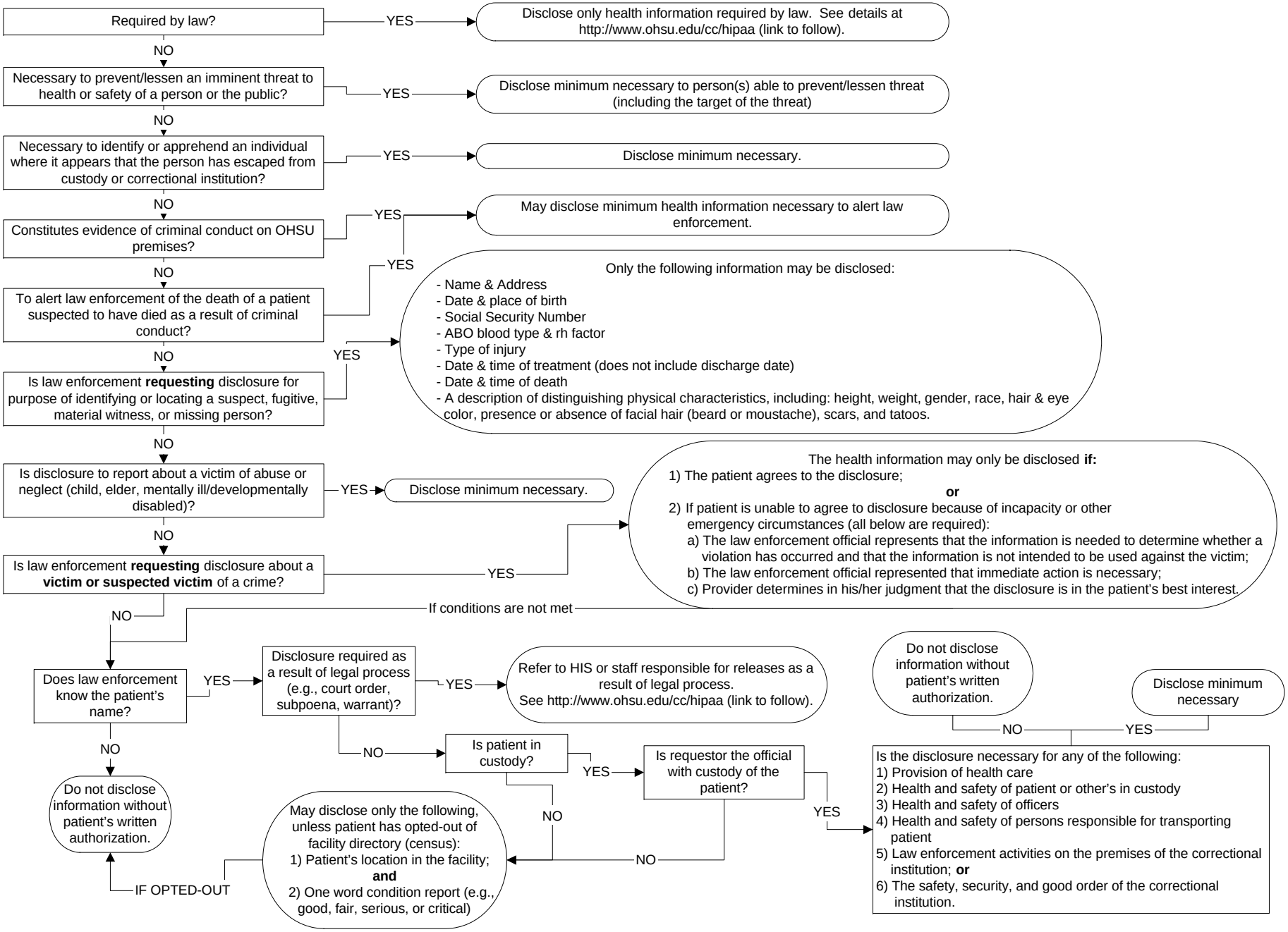Permitted Disclosures to Law Enforcement Under HIPAA Privacy Regulations