

eIRB Terminating Study

June 30, 2004

Effects of e-Learning - Microsoft Internet Explorer

Step 1 - Click on 

Notes:

From the Study Workspace, click on Terminate This Study.

**Edit/View - Microsoft Internet Explorer**

Step 2 - Click on _____

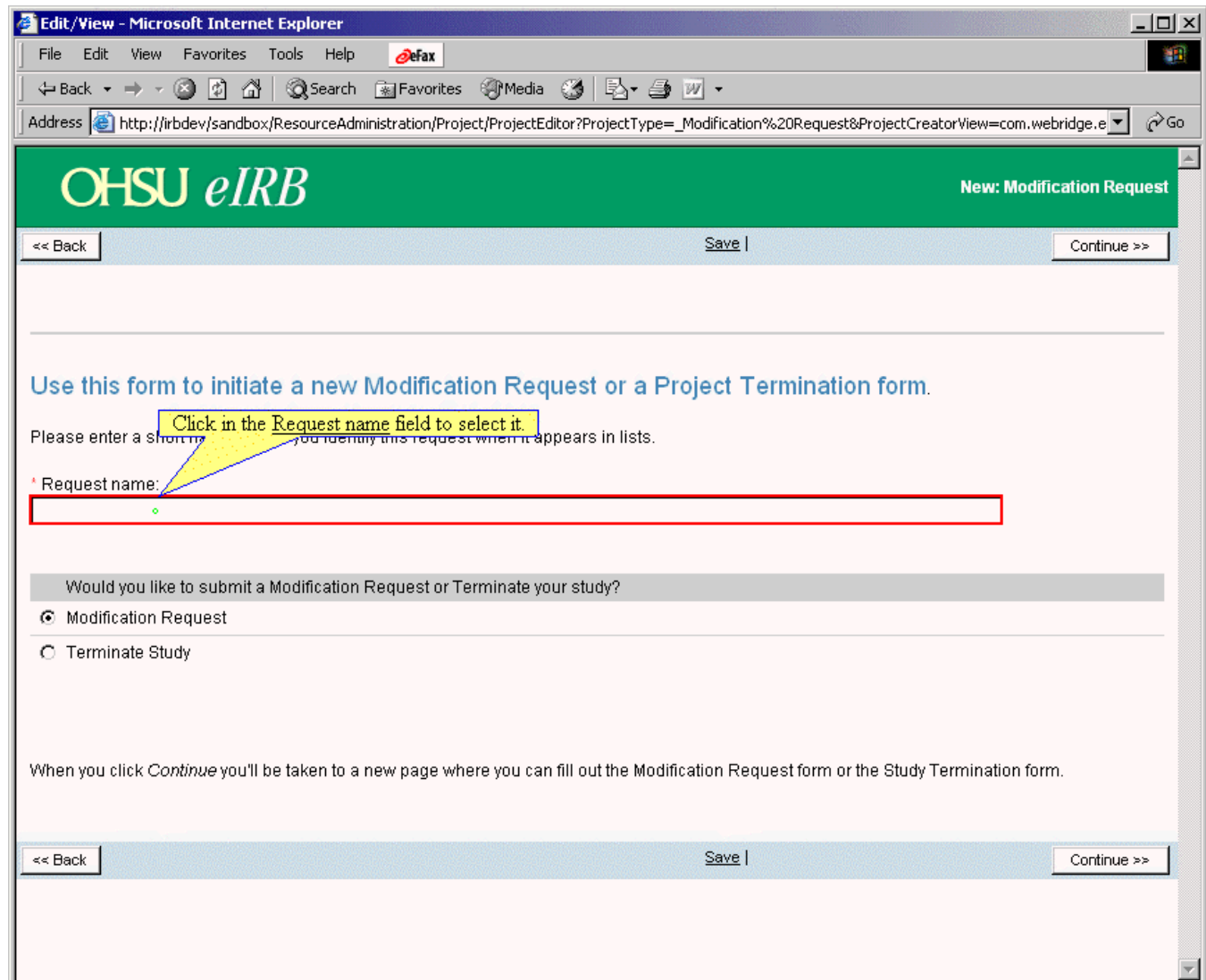
**Notes:**

Click in the Request name field to select it.

**Edit/View - Microsoft Internet Explorer**

Step 3 - Type "Termination" in edit box

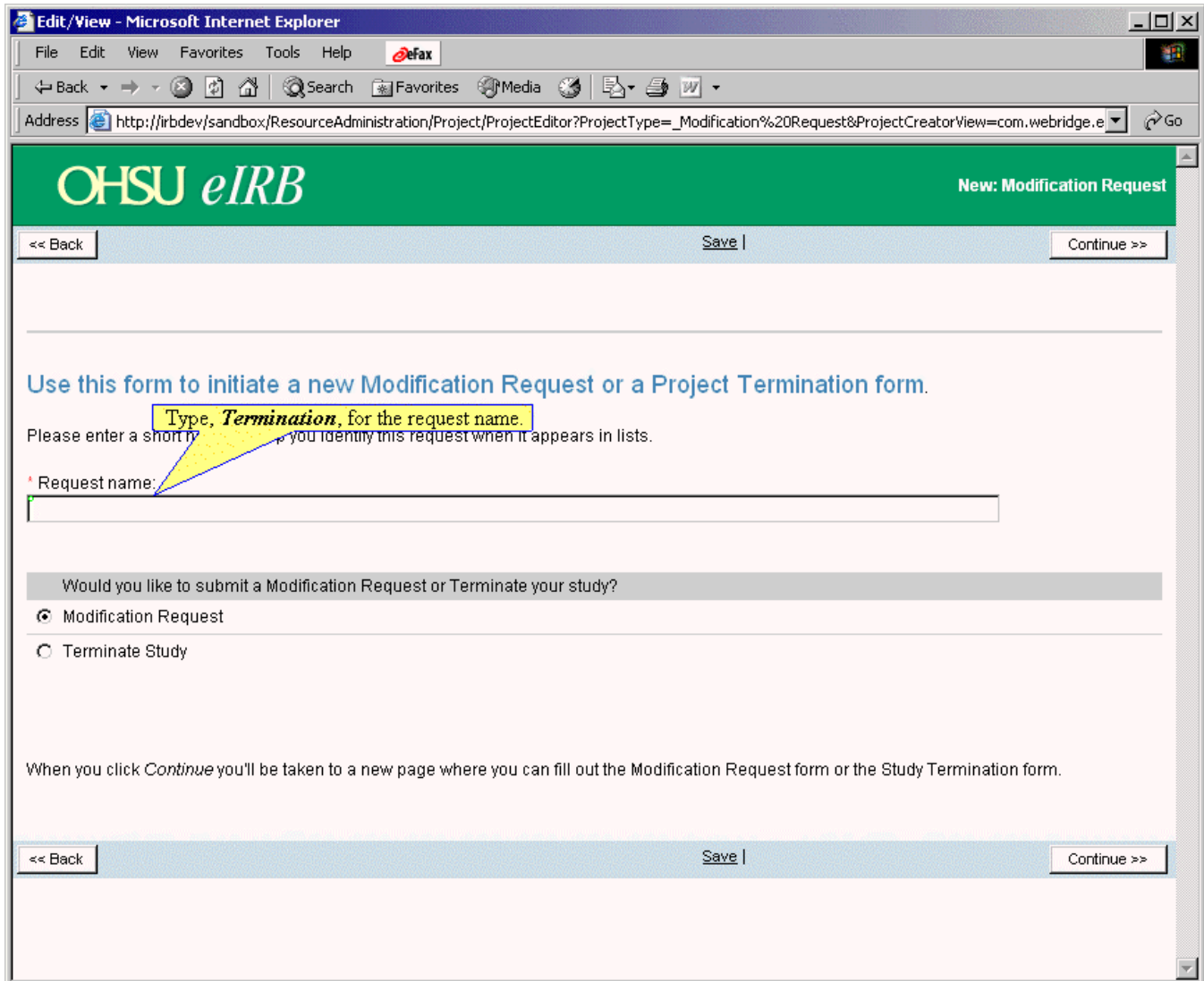

Use this form to initiate a new Modification Request or a Project Termination form.

Please enter a short name to identify this request when it appears in lists.

* Request name:

Would you like to submit a Modification Request or Terminate your study?

Modification Request

Terminate Study

When you click *Continue* you'll be taken to a new page where you can fill out the Modification Request form or the Study Termination form.

Notes:

Type, Termination, for the request name.

OHSU eIRB**Edit/View - Microsoft Internet Explorer**Step 4 - Click on Terminate Study

OHSU eIRB New: Modification Request

<< Back Save | Continue >>

Use this form to initiate a new Modification Request or a Project Termination form.

Please enter a short name to help you identify this request when it appears in lists.

* Request name:

Would you like to submit a Modification Request or Terminate your study?

Modification Request
 Terminate Study

When you click on this option, you will be taken to a new page where you can fill out the Modification Request form or the Study Termination form.

<< Back Save | Continue >>

Notes:

Select Terminate Study from the options listed.

OHSU eIRB**Edit/View - Microsoft Internet Explorer**

Step 5 - Click on

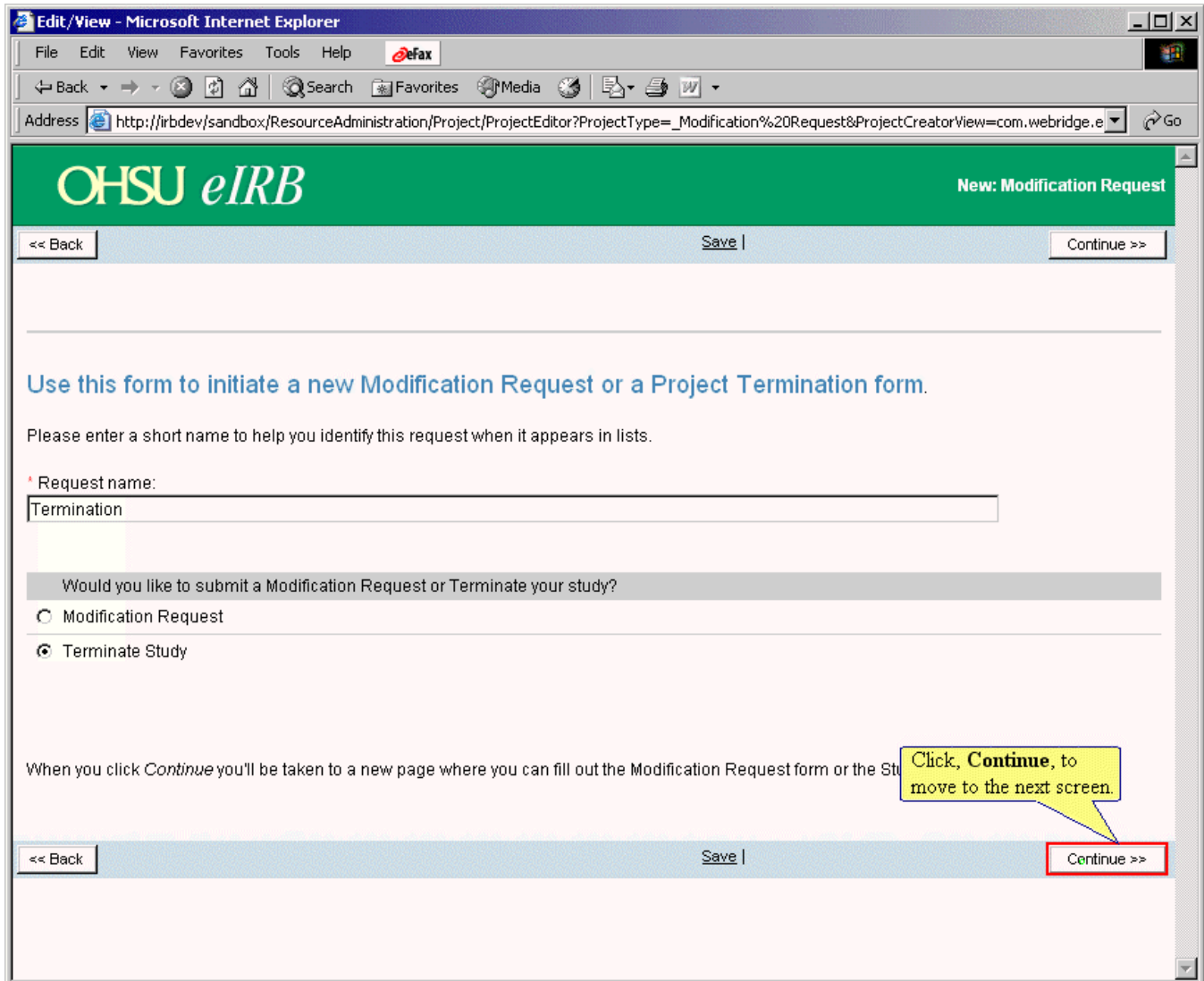

Use this form to initiate a new Modification Request or a Project Termination form.

Please enter a short name to help you identify this request when it appears in lists.

* Request name:
Termination

Would you like to submit a Modification Request or Terminate your study?

Modification Request

Terminate Study

When you click *Continue* you'll be taken to a new page where you can fill out the Modification Request form or the Study Termination form.

Click, **Continue**, to move to the next screen.

Notes:

Click, Continue, to move to the next screen.

Edit/View - Microsoft Internet Explorer

Step 6 - Click on 

Final Report Upon Termination of Project

PI: Michael Miller
Short Study Title: Effects of e-Learning
IRB Number: IRB00000063
Study State: Active

Federal guidelines require a final report upon the termination of a study. Please request termination **only** if no subjects are treated or followed; all data are gathered/analyzed; and all data are complete.

To enter a study end date, click on the month calendar icon.

1. Date Study Ended: 

The number of subjects approved for this study:

2. On all currently active and future projects, please begin recording and submitting subject data using the table formats of questions 2a and 2b. List number of consented subjects by ethnicity, race and gender (report total number over the life of the project). * The totals of tables 2a and 2b must be equal.

Table 2a. Ethnic Category	Sex/Gender		
	Female	Male	Unknown
Hispanic or Latino	<input type="text"/>	<input type="text"/>	<input type="text"/>
Not Hispanic or Latino	<input type="text"/>	<input type="text"/>	<input type="text"/>

Notes:

To enter a study end date, click on the month calendar icon.

http://irbdev/sandbox/components/ERMComponents/LocalizedCalendar?date=&attr=_Modification
 Reque - Microsoft Internet Explorer

Step 7 - Click on

Final Report Upon

PI: Michael Miller
 Short Study Title: Effects of e-Learning
 IRB Number: IRB000000063
 Study State: Active

Federal guidelines require a final report upon the termination of a human-subjects research study. Please request termination **only** if no subjects are treated or followed; all data are gathered/analyzed; and any final report(s) or publication(s) are complete.

1. Date Study Ended:

The number of subjects approved for this study:

2. On all currently active and future projects, please begin recording and submitting subject data using the table formats of questions 2a and 2b. List number of consented subjects by ethnicity, race and gender (report total number over the life of the project). * The totals of tables 2a and 2b must be equal.

Table 2a. Ethnic Category	Sex/Gender		
	Female	Male	Unknown
Hispanic or Latino	<input type="text"/>	<input type="text"/>	<input type="text"/>
Not Hispanic or Latino	<input type="text"/>	<input type="text"/>	<input type="text"/>

Notes:

The current date will be the default selection. Click OK to confirm this date.

Edit/View - Microsoft Internet Explorer

Step 8 - Click on

OHSU eIRB Edit: Modification Request - MR00000024

<< Back Save | Exit | Hide/Show Errors | Print... | Jump To: Termination Form Continue >>

Final Report Upon Termination of Project

PI: Michael Miller
Short Study Title: Effects of e-Learning
IRB Number: IRB00000063
Study State: Active

Federal guidelines require a final report upon the termination of a human-subjects research study. Please request termination **only** if no subjects are treated or followed; all data are gathered/analyzed; and any final report(s) or publication(s) are complete.

1. Date Study Ended:

The number of subjects approved for this study:

2. On all currently active and future projects, please begin recording and submitting subject data using the table formats of questions 2a and 2b. List number of consented subjects by ethnicity, race and gender (report total number over the life of the project). * The totals of tables 2a and 2b must be equal.

Table 2a. Ethnic Category	Sex/Gender		
	Female	Male	Unknown
Hispanic or Latino	<input type="text"/>	<input type="text"/>	<input type="text"/>
Not Hispanic or Latino	<input type="text"/>	<input type="text"/>	<input type="text"/>

Click on the scroll down button to display more of the current page.

Notes:

Click on the scroll down button to display more of the current page.

Edit/View - Microsoft Internet Explorer

Step 9 - Click on

Table 2a. Ethnic Category

	Sex/Gender		
	Female	Male	Unknown
Hispanic or Latino	<input checked="" type="radio"/>	<input type="radio"/>	<input type="radio"/>
Not Hispanic or Latino	<input type="radio"/>	<input type="radio"/>	<input type="radio"/>
Unknown	<input type="radio"/>	<input type="radio"/>	<input type="radio"/>

Table 2b. Racial Category

	Female	Male	Unknown
American Indian or Alaskan Native	<input type="radio"/>	<input type="radio"/>	<input type="radio"/>
Asian	<input type="radio"/>	<input type="radio"/>	<input type="radio"/>
Black or African American	<input type="radio"/>	<input type="radio"/>	<input type="radio"/>
Native Hawaiian or other Pacific Islander	<input type="radio"/>	<input type="radio"/>	<input type="radio"/>
White	<input type="radio"/>	<input type="radio"/>	<input type="radio"/>
More than one race	<input type="radio"/>	<input type="radio"/>	<input type="radio"/>
Unknown	<input type="radio"/>	<input type="radio"/>	<input type="radio"/>

4.1. Have subjects withdrawn from or complained about the research process? Yes No
 4.1.1. If yes, please describe in detail:

Notes:

Click in the Hispanic or Latino: Female text box to select it.

Edit/View - Microsoft Internet Explorer

Step 10 - Type 3

Table 2a. Ethnic Category	Sex/Gender		
	Female	Male	Unknown
Hispanic or Latino	<input type="text"/>	<input type="text"/>	<input type="text"/>
Not Hispanic or Latino	<input type="text"/>	<input type="text"/>	<input type="text"/>
Unknown	<input type="text"/>	<input type="text"/>	<input type="text"/>

Table 2b. Racial Category	Female	Male	Unknown
American Indian or Alaskan Native	<input type="text"/>	<input type="text"/>	<input type="text"/>
Asian	<input type="text"/>	<input type="text"/>	<input type="text"/>
Black or African American	<input type="text"/>	<input type="text"/>	<input type="text"/>
Native Hawaiian or other Pacific Islander	<input type="text"/>	<input type="text"/>	<input type="text"/>
White	<input type="text"/>	<input type="text"/>	<input type="text"/>
More than one race	<input type="text"/>	<input type="text"/>	<input type="text"/>
Unknown	<input type="text"/>	<input type="text"/>	<input type="text"/>

4.1. Have subjects withdrawn from or complained about the research process? Yes No

4.1.1. If yes, please describe in detail:

Notes:

Type, 3, for the number of participants in this category.

Edit/View - Microsoft Internet Explorer

Step 11 - Click on

Table 2a. Ethnic Category	Sex/Gender		
	Female	Male	Unknown
Hispanic or Latino	<input type="text" value="3"/>	<input type="text" value="0"/>	<input type="text"/>
Not Hispanic or Latino	<input type="text"/>	<input type="text"/>	<input type="text"/>
Unknown	<input type="text"/>	<input type="text"/>	<input type="text"/>

Table 2b. Racial Category	Female	Male	Unknown
American Indian or Alaskan Native	<input type="text"/>	<input type="text"/>	<input type="text"/>
Asian	<input type="text"/>	<input type="text"/>	<input type="text"/>
Black or African American	<input type="text"/>	<input type="text"/>	<input type="text"/>
Native Hawaiian or other Pacific Islander	<input type="text"/>	<input type="text"/>	<input type="text"/>
White	<input type="text"/>	<input type="text"/>	<input type="text"/>
More than one race	<input type="text"/>	<input type="text"/>	<input type="text"/>
Unknown	<input type="text"/>	<input type="text"/>	<input type="text"/>

4.1. Have subjects withdrawn from or complained about the research process? Yes No
4.1.1. If yes, please describe in detail:

Notes:

Click in the Hispanic or Latino: Male text box to select it.

Edit/View - Microsoft Internet Explorer

Step 12 - Type 4

Address: [http://irbdev/sandbox/ResourceAdministration/Project/ProjectEditor?Mode=smartform&Project=com.webridge.entity.Entity\[OID\[402A08B315B754](http://irbdev/sandbox/ResourceAdministration/Project/ProjectEditor?Mode=smartform&Project=com.webridge.entity.Entity[OID[402A08B315B754)

Table 2a. Ethnic Category	Sex/Gender		
	Female	Male	Unknown
Hispanic or Latino	<input type="text" value="3"/>	<input type="text"/>	<input type="text"/>
Not Hispanic or Latino	<input type="text"/>	<input type="text"/>	<input type="text"/>
Unknown	<input type="text"/>	<input type="text"/>	<input type="text"/>

Type, 4, for the number of participants in this category.

Table 2b. Racial Category	Female	Male	Unknown
American Indian or Alaskan Native	<input type="text"/>	<input type="text"/>	<input type="text"/>
Asian	<input type="text"/>	<input type="text"/>	<input type="text"/>
Black or African American	<input type="text"/>	<input type="text"/>	<input type="text"/>
Native Hawaiian or other Pacific Islander	<input type="text"/>	<input type="text"/>	<input type="text"/>
White	<input type="text"/>	<input type="text"/>	<input type="text"/>
More than one race	<input type="text"/>	<input type="text"/>	<input type="text"/>
Unknown	<input type="text"/>	<input type="text"/>	<input type="text"/>

4.1. Have subjects withdrawn from or complained about the research process? Yes No

4.1.1. If yes, please describe in detail:

Notes:

Type, 4, for the number of participants in this category.

Edit/View - Microsoft Internet Explorer

Step 13 - Click on

Table 2a. Ethnic Category

	Sex/Gender		
	Female	Male	Unknown
Hispanic or Latino	<input type="text" value="3"/>	<input type="text" value="4"/>	<input type="text" value="0"/>
Not Hispanic or Latino	<input type="text"/>	<input type="text"/>	<input type="text"/>
Unknown	<input type="text"/>	<input type="text"/>	<input type="text"/>

Table 2b. Racial Category

	Female	Male	Unknown
American Indian or Alaskan Native	<input type="text"/>	<input type="text"/>	<input type="text"/>
Asian	<input type="text"/>	<input type="text"/>	<input type="text"/>
Black or African American	<input type="text"/>	<input type="text"/>	<input type="text"/>
Native Hawaiian or other Pacific Islander	<input type="text"/>	<input type="text"/>	<input type="text"/>
White	<input type="text"/>	<input type="text"/>	<input type="text"/>
More than one race	<input type="text"/>	<input type="text"/>	<input type="text"/>
Unknown	<input type="text"/>	<input type="text"/>	<input type="text"/>

Below the tables, there are radio buttons for question 4.1: "Have subjects withdrawn from or complained about the research process?" with options "Yes" and "No". Below that is a text input field for question 4.1.1: "If yes, please describe in detail:". A red box highlights the 'Unknown' cell in the 'Hispanic or Latino' row of Table 2a, with a callout bubble pointing to it containing the text: "Click in the Hispanic or Latino: Unknown text box to select it."

Notes:

Click in the Hispanic or Latino: Unknown text box to select it.

Edit/View - Microsoft Internet Explorer

Step 14 - Type 2

Address: [http://irbdev/sandbox/ResourceAdministration/Project/ProjectEditor?Mode=smartform&Project=com.webridge.entity.Entity\[OID\[402A08B315B754](http://irbdev/sandbox/ResourceAdministration/Project/ProjectEditor?Mode=smartform&Project=com.webridge.entity.Entity[OID[402A08B315B754)

Table 2a. Ethnic Category	Sex/Gender		
	Female	Male	Unknown
Hispanic or Latino	<input type="text" value="3"/>	<input type="text" value="4"/>	<input type="text"/>
Not Hispanic or Latino	<input type="text"/>	<input type="text"/>	<input type="text"/>
Unknown	<input type="text"/>	<input type="text"/>	<input type="text"/>

Type, 2, for the number of participants in this category.

Table 2b. Racial Category	Female	Male	Unknown
American Indian or Alaskan Native	<input type="text"/>	<input type="text"/>	<input type="text"/>
Asian	<input type="text"/>	<input type="text"/>	<input type="text"/>
Black or African American	<input type="text"/>	<input type="text"/>	<input type="text"/>
Native Hawaiian or other Pacific Islander	<input type="text"/>	<input type="text"/>	<input type="text"/>
White	<input type="text"/>	<input type="text"/>	<input type="text"/>
More than one race	<input type="text"/>	<input type="text"/>	<input type="text"/>
Unknown	<input type="text"/>	<input type="text"/>	<input type="text"/>

4.1. Have subjects withdrawn from or complained about the research process? Yes No

4.1.1. If yes, please describe in detail:

Notes:

Type, 2, for the number of participants in this category.

Edit/View - Microsoft Internet Explorer

Step 15 - Click on

Table 2a. Ethnic Category

	Sex/Gender		
	Female	Male	Unknown
Hispanic or Latino	<input type="text" value="3"/>	<input type="text" value="4"/>	<input type="text" value="2"/>
Not Hispanic or Latino	<input type="text"/>	<input type="text"/>	<input type="text"/>
Unknown	<input type="text"/>	<input type="text"/>	<input type="text"/>

Table 2b. Racial Category

	Female	Male	Unknown
American Indian or Alaskan Native	<input type="text"/>	<input type="text"/>	<input type="text"/>
Asian	<input type="text"/>	<input type="text"/>	<input type="text"/>
Black or African American	<input checked="" type="radio"/>	<input type="text"/>	<input type="text"/>
Native Hawaiian or other Pacific Islander	<input type="text"/>	<input type="text"/>	<input type="text"/>
White	<input type="text"/>	<input type="text"/>	<input type="text"/>
More than one race	<input type="text"/>	<input type="text"/>	<input type="text"/>
Unknown	<input type="text"/>	<input type="text"/>	<input type="text"/>

4.1. Have subjects withdrawn from or complained about the research process? Yes No
 4.1.1. If yes, please describe in detail:

Notes:

Click in the Black or African American: Female text box to select it.

Edit/View - Microsoft Internet Explorer

Step 16 - Type 3

Address: [http://irbdev/sandbox/ResourceAdministration/Project/ProjectEditor?Mode=smartform&Project=com.webbridge.entity.Entity\[OID\[402A08B315B754](http://irbdev/sandbox/ResourceAdministration/Project/ProjectEditor?Mode=smartform&Project=com.webbridge.entity.Entity[OID[402A08B315B754)

Table 2a. Ethnic Category	Sex/Gender		
	Female	Male	Unknown
Hispanic or Latino	<input type="text" value="3"/>	<input type="text" value="4"/>	<input type="text" value="2"/>
Not Hispanic or Latino	<input type="text"/>	<input type="text"/>	<input type="text"/>
Unknown	<input type="text"/>	<input type="text"/>	<input type="text"/>

Table 2b. Racial Category	Female	Male	Unknown
American Indian or Alaskan Native	<input type="text"/>	<input type="text"/>	<input type="text"/>
Asian	<input type="text"/>	<input type="text"/>	<input type="text"/>
Black or African American	<input type="text"/>	<input type="text"/>	<input type="text"/>
Native Hawaiian or other Pacific Islander	<input type="text"/>	<input type="text"/>	<input type="text"/>
White	<input type="text"/>	<input type="text"/>	<input type="text"/>
More than one race	<input type="text"/>	<input type="text"/>	<input type="text"/>
Unknown	<input type="text"/>	<input type="text"/>	<input type="text"/>

4.1. Have subjects withdrawn from or complained about the research process? Yes No
 4.1.1. If yes, please describe in detail:

Type, 3, for the number of participants in this category.

Notes:

Type, 3, for the number of participants in this category.

Edit/View - Microsoft Internet Explorer

Step 17 - Click on

The main content area contains two tables:

Table 2a. Ethnic Category	Sex/Gender		
	Female	Male	Unknown
Hispanic or Latino	<input type="text" value="3"/>	<input type="text" value="4"/>	<input type="text" value="2"/>
Not Hispanic or Latino	<input type="text"/>	<input type="text"/>	<input type="text"/>
Unknown	<input type="text"/>	<input type="text"/>	<input type="text"/>

Table 2b. Racial Category	Female	Male	Unknown
American Indian or Alaskan Native	<input type="text"/>	<input type="text"/>	<input type="text"/>
Asian	<input type="text"/>	<input type="text"/>	<input type="text"/>
Black or African American	<input type="text" value="3"/>	<input type="text" value="0"/>	<input type="text"/>
Native Hawaiian or other Pacific Islander	<input type="text"/>	<input type="text"/>	<input type="text"/>
White	<input type="text"/>	<input type="text"/>	<input type="text"/>
More than one race	<input type="text"/>	<input type="text"/>	<input type="text"/>
Unknown	<input type="text"/>	<input type="text"/>	<input type="text"/>

A yellow callout box with a blue border points to the 'Black or African American: Male' text box. The text inside the callout box reads: "Click in the Black or African American: Male text box to select it."

Below the tables, there are radio buttons for question 4.1: "Have subjects withdrawn from or complained about the research process?" with options "Yes" and "No". Below that is a text area for question 4.1.1: "If yes, please describe in detail:".

Notes:

Click in the Black or African American: Male text box to select it.

Edit/View - Microsoft Internet Explorer

Step 18 - Type 2

Address: [http://irbdev/sandbox/ResourceAdministration/Project/ProjectEditor?Mode=smartform&Project=com.webbridge.entity.Entity\[OID\[402A08B315B754](http://irbdev/sandbox/ResourceAdministration/Project/ProjectEditor?Mode=smartform&Project=com.webbridge.entity.Entity[OID[402A08B315B754)

Table 2a. Ethnic Category	Sex/Gender		
	Female	Male	Unknown
Hispanic or Latino	<input type="text" value="3"/>	<input type="text" value="4"/>	<input type="text" value="2"/>
Not Hispanic or Latino	<input type="text"/>	<input type="text"/>	<input type="text"/>
Unknown	<input type="text"/>	<input type="text"/>	<input type="text"/>

Table 2b. Racial Category	Female	Male	Unknown
American Indian or Alaskan Native	<input type="text"/>	<input type="text"/>	<input type="text"/>
Asian	<input type="text"/>	<input type="text"/>	<input type="text"/>
Black or African American	<input type="text" value="3"/>	<input type="text"/>	<input type="text"/>
Native Hawaiian or other Pacific Islander	<input type="text"/>	<input type="text"/>	<input type="text"/>
White	<input type="text"/>	<input type="text"/>	<input type="text"/>
More than one race	<input type="text"/>	<input type="text"/>	<input type="text"/>
Unknown	<input type="text"/>	<input type="text"/>	<input type="text"/>

4.1. Have subjects withdrawn from or complained about the research process? Yes No
 4.1.1. If yes, please describe in detail:

Type, 2, for the number of participants in this category.

Notes:

Type, 2, for the number of participants in this category.

Edit/View - Microsoft Internet Explorer

Step 19 - Click on

Table 2a. Ethnic Category

	Sex/Gender		
	Female	Male	Unknown
Hispanic or Latino	<input type="text" value="3"/>	<input type="text" value="4"/>	<input type="text" value="2"/>
Not Hispanic or Latino	<input type="text"/>	<input type="text"/>	<input type="text"/>
Unknown	<input type="text"/>	<input type="text"/>	<input type="text"/>

Table 2b. Racial Category

	Female	Male	Unknown
American Indian or Alaskan Native	<input type="text"/>	<input type="text"/>	<input type="text"/>
Asian	<input type="text"/>	<input type="text" value="0"/>	<input type="text"/>
Black or African American	<input type="text" value="3"/>	<input type="text"/>	<input type="text"/>
Native Hawaiian or other Pacific Islander	<input type="text"/>	<input type="text"/>	<input type="text"/>
White	<input type="text"/>	<input type="text"/>	<input type="text"/>
More than one race	<input type="text"/>	<input type="text"/>	<input type="text"/>
Unknown	<input type="text"/>	<input type="text"/>	<input type="text"/>

4.1. Have subjects withdrawn from or complained about the research process? Yes No

4.1.1. If yes, please describe in detail:

Notes:

Click in the Asian: Male text box to select it.

Edit/View - Microsoft Internet Explorer

Step 20 - Type 2

Address: [http://irbdev/sandbox/ResourceAdministration/Project/ProjectEditor?Mode=smartform&Project=com.webbridge.entity.Entity\[OID\[402A08B315B754\]](http://irbdev/sandbox/ResourceAdministration/Project/ProjectEditor?Mode=smartform&Project=com.webbridge.entity.Entity[OID[402A08B315B754])

Table 2a. Ethnic Category	Sex/Gender		
	Female	Male	Unknown
Hispanic or Latino	3	4	2
Not Hispanic or Latino			
Unknown			

Table 2b. Racial Category	Female	Male	Unknown
American Indian or Alaskan Native			
Asian		2	
Black or African American	3		
Native Hawaiian or other Pacific Islander			
White			
More than one race			
Unknown			

4.1. Have subjects withdrawn from or complained about the research process? Yes No
 4.1.1. If yes, please describe in detail:

Notes:

Type, 2, for the number of participants in this category.

Edit/View - Microsoft Internet Explorer

Step 21 - Click on

Table 2a. Ethnic Category	Sex/Gender		
	Female	Male	Unknown
Hispanic or Latino	<input type="text" value="3"/>	<input type="text" value="4"/>	<input type="text" value="2"/>
Not Hispanic or Latino	<input type="text"/>	<input type="text"/>	<input type="text"/>
Unknown	<input type="text"/>	<input type="text"/>	<input type="text"/>

Table 2b. Racial Category	Female	Male	Unknown
American Indian or Alaskan Native	<input type="text"/>	<input type="text"/>	<input type="text"/>
Asian	<input type="text"/>	<input type="text" value="2"/>	<input type="text" value="0"/>
Black or African American	<input type="text" value="3"/>	<input type="text" value="2"/>	<input type="text"/>
Native Hawaiian or other Pacific Islander	<input type="text"/>	<input type="text"/>	<input type="text"/>
White	<input type="text"/>	<input type="text"/>	<input type="text"/>
More than one race	<input type="text"/>	<input type="text"/>	<input type="text"/>
Unknown	<input type="text"/>	<input type="text"/>	<input type="text"/>

Below the tables, there are radio buttons for question 4.1: "Have subjects withdrawn from or complained about the research process?" with options "Yes" and "No". Below that is a text area for question 4.1.1: "If yes, please describe in detail:". A yellow callout box with a red border points to the 'Asian: Unknown' cell in the second table, containing the text: "Click in the Asian: Unknown text box to select it."

Notes:

Click in the Asian: Unknown text box to select it.

Edit/View - Microsoft Internet Explorer

Step 22 - Type 2

Address: [http://irbdev/sandbox/ResourceAdministration/Project/ProjectEditor?Mode=smartform&Project=com.webbridge.entity.Entity\[OID\[402A08B315B754...\]\]](http://irbdev/sandbox/ResourceAdministration/Project/ProjectEditor?Mode=smartform&Project=com.webbridge.entity.Entity[OID[402A08B315B754...]])

Table 2a. Ethnic Category	Sex/Gender		
	Female	Male	Unknown
Hispanic or Latino	<input type="text" value="3"/>	<input type="text" value="4"/>	<input type="text" value="2"/>
Not Hispanic or Latino	<input type="text"/>	<input type="text"/>	<input type="text"/>
Unknown	<input type="text"/>	<input type="text"/>	<input type="text"/>

Table 2b. Racial Category	Female	Male	Unknown
American Indian or Alaskan Native	<input type="text"/>	<input type="text"/>	<input type="text"/>
Asian	<input type="text"/>	<input type="text" value="2"/>	<input type="text"/>
Black or African American	<input type="text" value="3"/>	<input type="text" value="2"/>	<input type="text"/>
Native Hawaiian or other Pacific Islander	<input type="text"/>	<input type="text"/>	<input type="text"/>
White	<input type="text"/>	<input type="text"/>	<input type="text"/>
More than one race	<input type="text"/>	<input type="text"/>	<input type="text"/>
Unknown	<input type="text"/>	<input type="text"/>	<input type="text"/>

4.1. Have subjects withdrawn from or complained about the research process? Yes No
 4.1.1. If yes, please describe in detail:

Type, 2, for the number of participants in this category.

Notes:

Type, 2, for the number of participants in this category.

Edit/View - Microsoft Internet Explorer

Step 23 - Click on

Table 2a. Ethnic Category

	Sex/Gender		
	Female	Male	Unknown
Hispanic or Latino	<input type="text" value="3"/>	<input type="text" value="4"/>	<input type="text" value="2"/>
Not Hispanic or Latino	<input type="text"/>	<input type="text"/>	<input type="text"/>
Unknown	<input type="text"/>	<input type="text"/>	<input type="text"/>

Table 2b. Racial Category

	Female	Male	Unknown
American Indian or Alaskan Native	<input type="text"/>	<input type="text"/>	<input type="text"/>
Asian	<input type="text"/>	<input type="text" value="2"/>	<input type="text" value="2"/>
Black or African American	<input type="text" value="3"/>	<input type="text" value="2"/>	<input type="text"/>
Native Hawaiian or other Pacific Islander	<input type="text"/>	<input type="text"/>	<input type="text"/>
White	<input type="text"/>	<input type="text"/>	<input type="text"/>
More than one race	<input type="text"/>	<input type="text"/>	<input type="text"/>
Unknown	<input type="text"/>	<input type="text"/>	<input type="text"/>

4.1. Have subjects withdrawn from or complained about the research process? Yes No
 4.1.1. If yes, please describe in detail:

A yellow callout box with a red border points to a small downward-pointing arrow button in the bottom right corner of the form area. The text inside the callout box reads: "Click on the scroll down button to display more of the current page."

Notes:

Click on the scroll down button to display more of the current page.

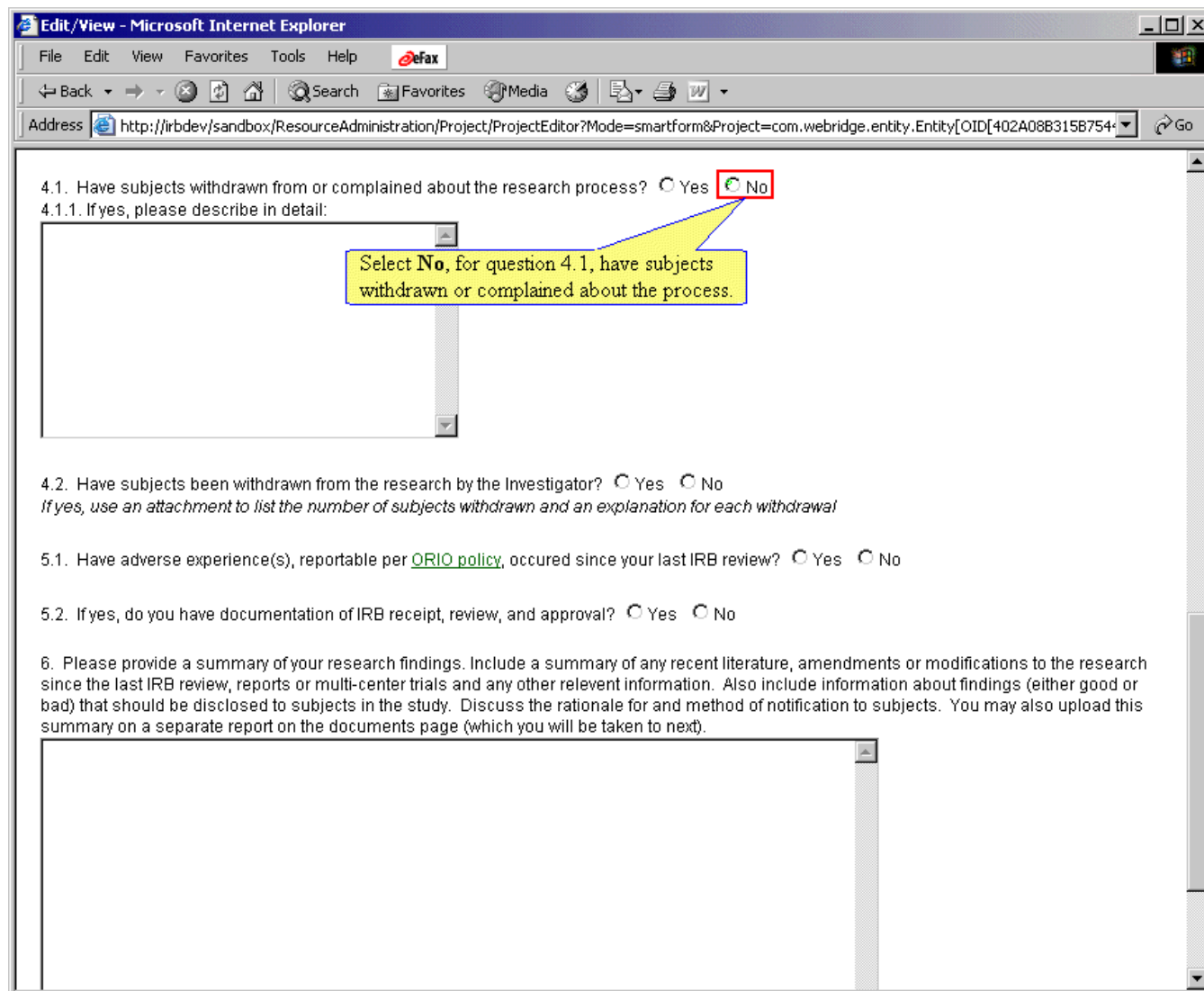
Edit/View - Microsoft Internet ExplorerStep 24 - Click on No

4.1. Have subjects withdrawn from or complained about the research process? Yes No

4.1.1. If yes, please describe in detail:

Select No, for question 4.1, have subjects withdrawn or complained about the process.

4.2. Have subjects been withdrawn from the research by the Investigator? Yes No
If yes, use an attachment to list the number of subjects withdrawn and an explanation for each withdrawal

5.1. Have adverse experience(s), reportable per [ORIO policy](#), occurred since your last IRB review? Yes No

5.2. If yes, do you have documentation of IRB receipt, review, and approval? Yes No

6. Please provide a summary of your research findings. Include a summary of any recent literature, amendments or modifications to the research since the last IRB review, reports or multi-center trials and any other relevant information. Also include information about findings (either good or bad) that should be disclosed to subjects in the study. Discuss the rationale for and method of notification to subjects. You may also upload this summary on a separate report on the documents page (which you will be taken to next).

Notes:

Select No, for question 4.1, have subjects withdrawn or complained about the process.

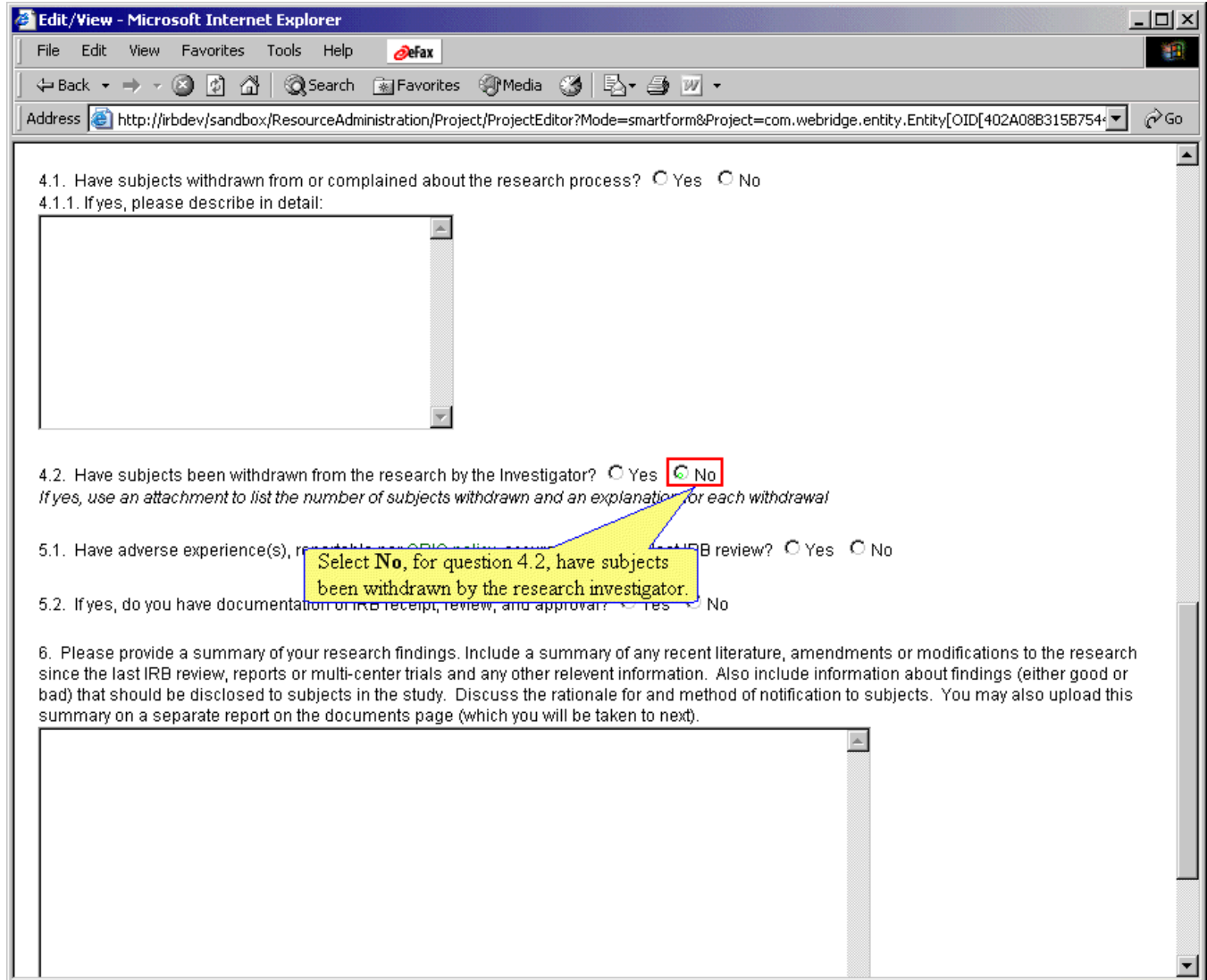
Edit/View - Microsoft Internet ExplorerStep 25 - Click on No

4.1. Have subjects withdrawn from or complained about the research process? Yes No

4.1.1. If yes, please describe in detail:

4.2. Have subjects been withdrawn from the research by the Investigator? Yes No
If yes, use an attachment to list the number of subjects withdrawn and an explanation for each withdrawal

5.1. Have adverse experience(s), reported to OIRB, occurred since the last IRB review? Yes No

5.2. If yes, do you have documentation of IRB receipt, review, and approval? Yes No

6. Please provide a summary of your research findings. Include a summary of any recent literature, amendments or modifications to the research since the last IRB review, reports or multi-center trials and any other relevant information. Also include information about findings (either good or bad) that should be disclosed to subjects in the study. Discuss the rationale for and method of notification to subjects. You may also upload this summary on a separate report on the documents page (which you will be taken to next).

Notes:

Select No, for question 4.2, have subjects been withdrawn by the research investigator.

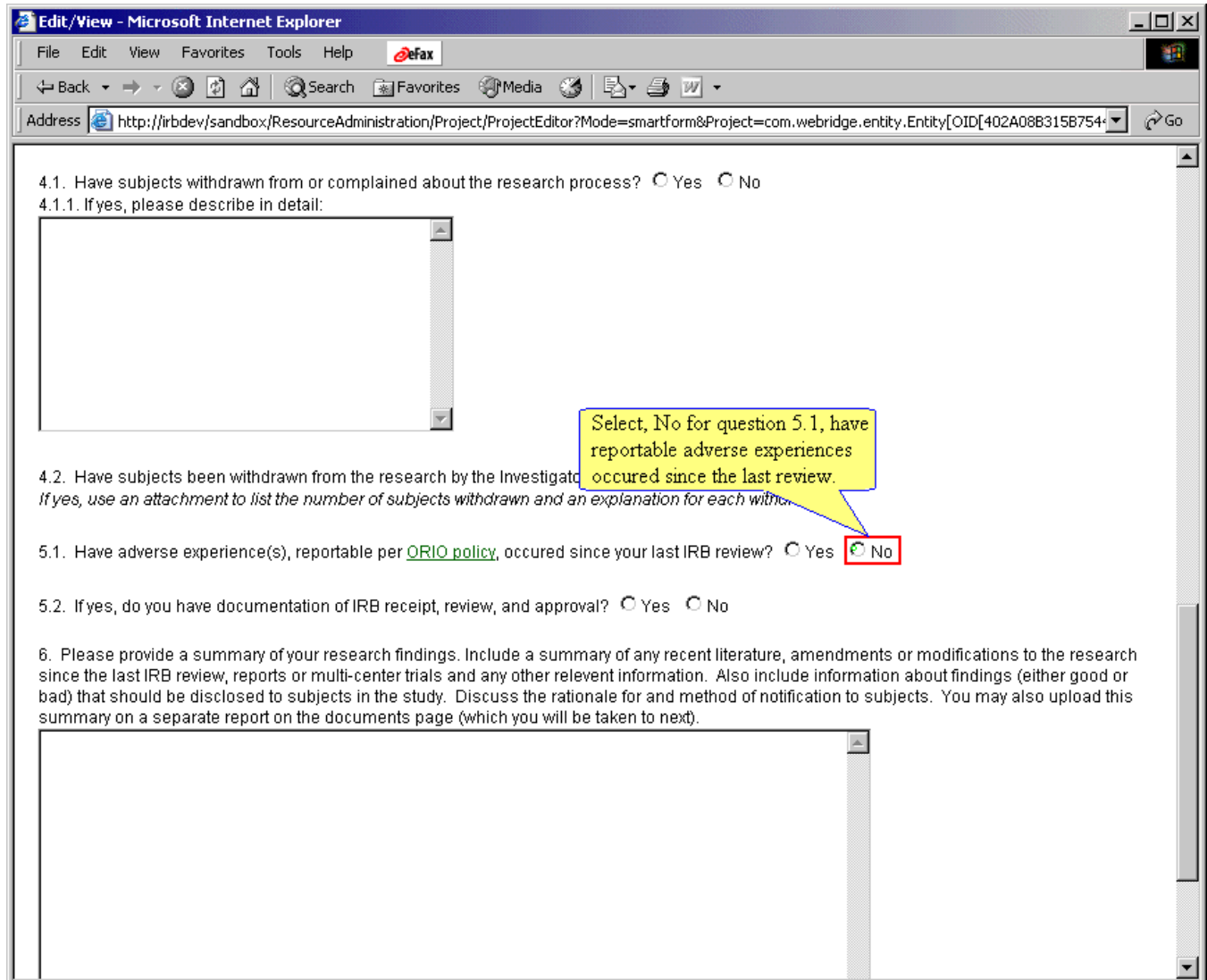
Edit/View - Microsoft Internet ExplorerStep 26 - Click on No

4.1. Have subjects withdrawn from or complained about the research process? Yes No

4.1.1. If yes, please describe in detail:

4.2. Have subjects been withdrawn from the research by the Investigator? Yes No
If yes, use an attachment to list the number of subjects withdrawn and an explanation for each withdrawal.

5.1. Have adverse experience(s), reportable per [ORIO policy](#), occurred since your last IRB review? Yes No

5.2. If yes, do you have documentation of IRB receipt, review, and approval? Yes No

6. Please provide a summary of your research findings. Include a summary of any recent literature, amendments or modifications to the research since the last IRB review, reports or multi-center trials and any other relevant information. Also include information about findings (either good or bad) that should be disclosed to subjects in the study. Discuss the rationale for and method of notification to subjects. You may also upload this summary on a separate report on the documents page (which you will be taken to next).

Notes:

Select, No for question 5.1, have reportable adverse experiences occurred since the last review.

Edit/View - Microsoft Internet Explorer

Step 27 - Click on 

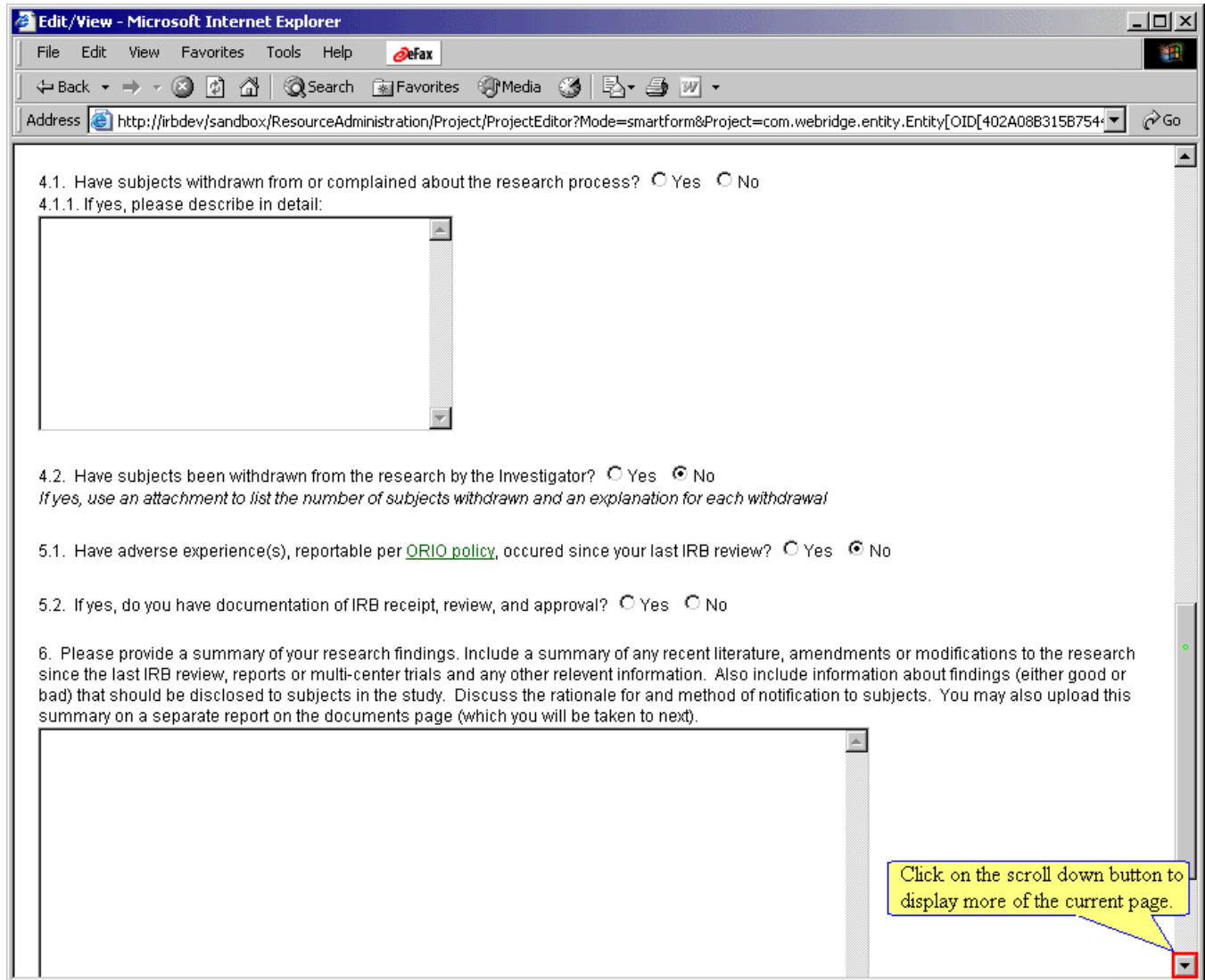

Address: [http://irbdev/sandbox/ResourceAdministration/Project/ProjectEditor?Mode=smartform&Project=com.webridge.entity.Entity\[OID\[402A08B315B754+...](http://irbdev/sandbox/ResourceAdministration/Project/ProjectEditor?Mode=smartform&Project=com.webridge.entity.Entity[OID[402A08B315B754+...)

4.1. Have subjects withdrawn from or complained about the research process? Yes No
4.1.1. If yes, please describe in detail:

4.2. Have subjects been withdrawn from the research by the Investigator? Yes No
If yes, use an attachment to list the number of subjects withdrawn and an explanation for each withdrawal

5.1. Have adverse experience(s), reportable per [ORIO policy](#), occurred since your last IRB review? Yes No

5.2. If yes, do you have documentation of IRB receipt, review, and approval? Yes No

6. Please provide a summary of your research findings. Include a summary of any recent literature, amendments or modifications to the research since the last IRB review, reports or multi-center trials and any other relevant information. Also include information about findings (either good or bad) that should be disclosed to subjects in the study. Discuss the rationale for and method of notification to subjects. You may also upload this summary on a separate report on the documents page (which you will be taken to next).

A yellow callout box with a blue border points to the scroll down button at the bottom right of the page, containing the text: "Click on the scroll down button to display more of the current page."

Notes:

Click on the scroll down button to display more of the current page.

Edit/View - Microsoft Internet Explorer

Step 28 - Click in the text field for question six to select it.

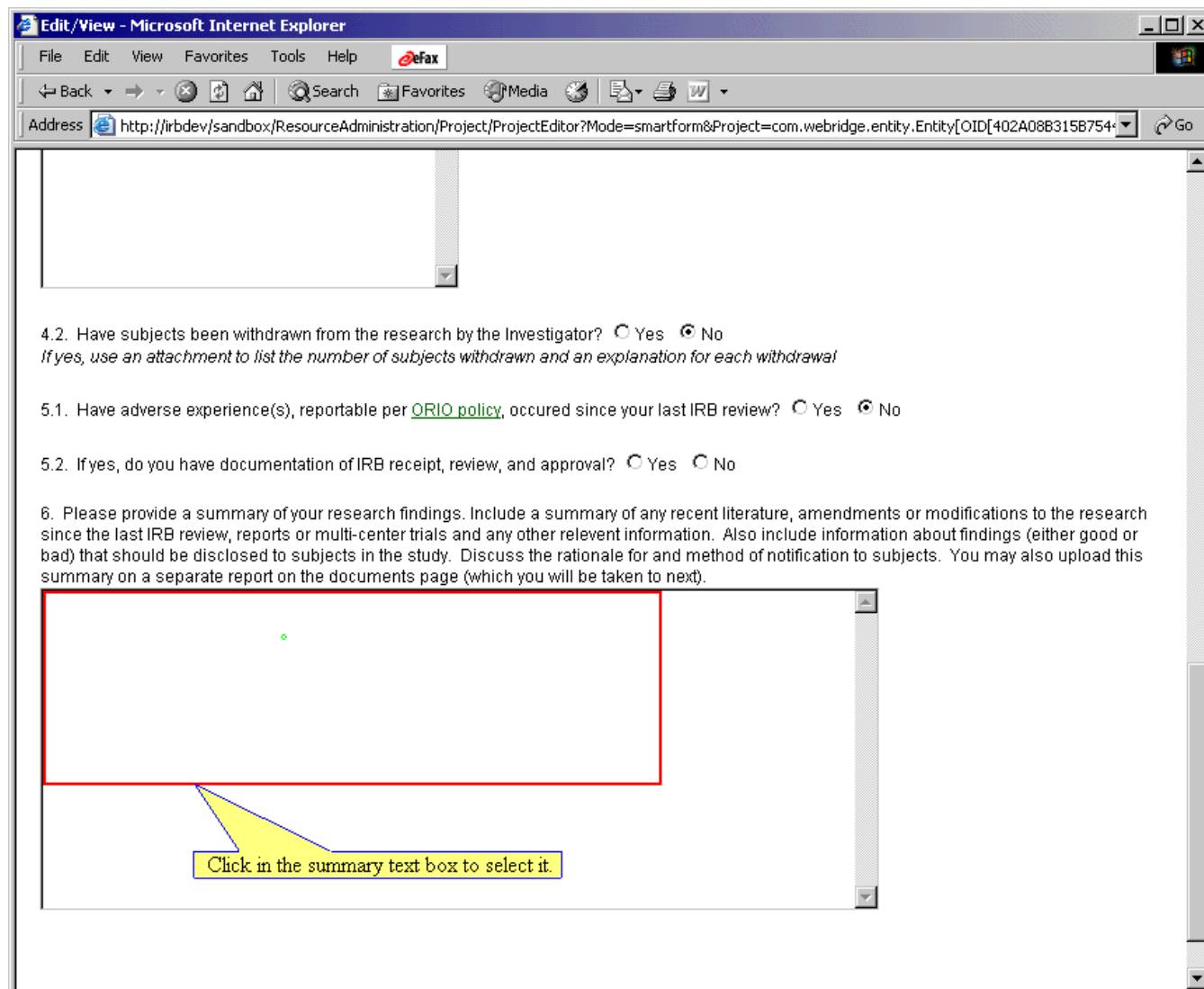

4.2. Have subjects been withdrawn from the research by the Investigator? Yes No
If yes, use an attachment to list the number of subjects withdrawn and an explanation for each withdrawal

5.1. Have adverse experience(s), reportable per [ORIO policy](#), occurred since your last IRB review? Yes No

5.2. If yes, do you have documentation of IRB receipt, review, and approval? Yes No

6. Please provide a summary of your research findings. Include a summary of any recent literature, amendments or modifications to the research since the last IRB review, reports or multi-center trials and any other relevant information. Also include information about findings (either good or bad) that should be disclosed to subjects in the study. Discuss the rationale for and method of notification to subjects. You may also upload this summary on a separate report on the documents page (which you will be taken to next).

Click in the summary text box to select it.

Notes:

Click in the summary text box to select it.

Edit/View - Microsoft Internet Explorer

Step 29 - Type "See Findings document" in edit box

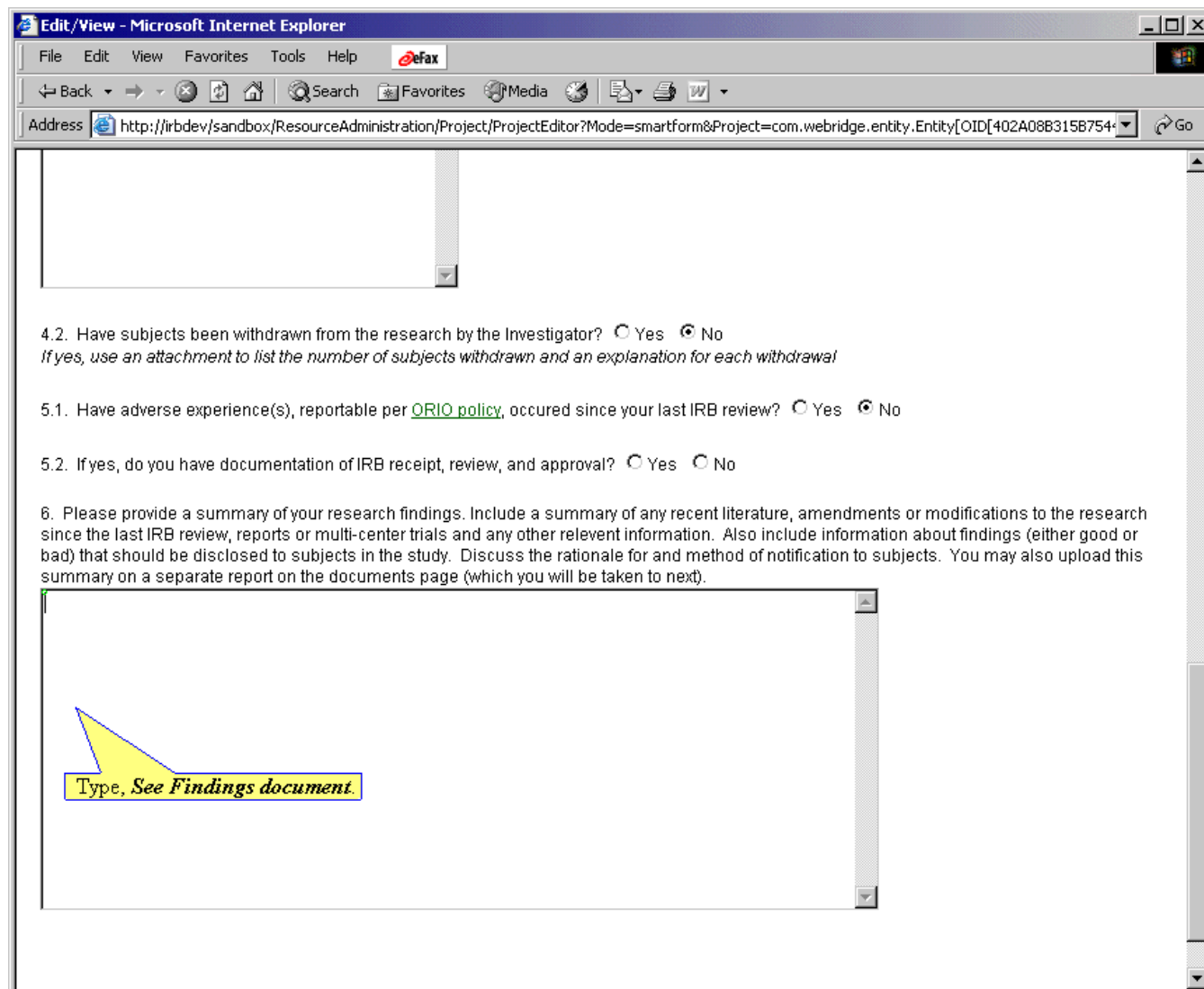

4.2. Have subjects been withdrawn from the research by the Investigator? Yes No
If yes, use an attachment to list the number of subjects withdrawn and an explanation for each withdrawal

5.1. Have adverse experience(s), reportable per [ORIO policy](#), occurred since your last IRB review? Yes No

5.2. If yes, do you have documentation of IRB receipt, review, and approval? Yes No

6. Please provide a summary of your research findings. Include a summary of any recent literature, amendments or modifications to the research since the last IRB review, reports or multi-center trials and any other relevant information. Also include information about findings (either good or bad) that should be disclosed to subjects in the study. Discuss the rationale for and method of notification to subjects. You may also upload this summary on a separate report on the documents page (which you will be taken to next).

Type, *See Findings document.*

Notes:

Type, See Findings document.

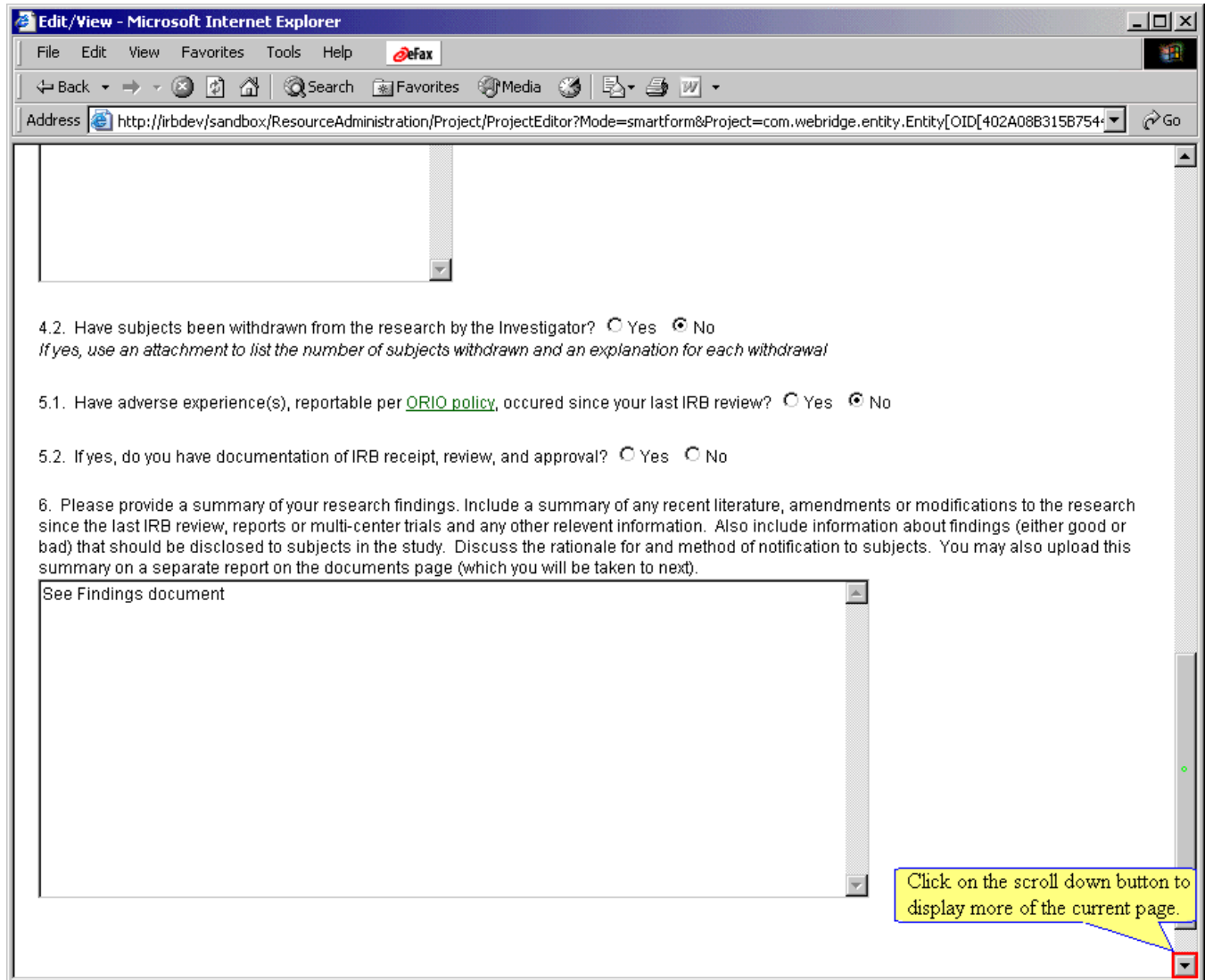
Edit/View - Microsoft Internet ExplorerStep 30 - Click on 

4.2. Have subjects been withdrawn from the research by the Investigator? Yes No
If yes, use an attachment to list the number of subjects withdrawn and an explanation for each withdrawal

5.1. Have adverse experience(s), reportable per [ORIO policy](#), occurred since your last IRB review? Yes No

5.2. If yes, do you have documentation of IRB receipt, review, and approval? Yes No

6. Please provide a summary of your research findings. Include a summary of any recent literature, amendments or modifications to the research since the last IRB review, reports or multi-center trials and any other relevant information. Also include information about findings (either good or bad) that should be disclosed to subjects in the study. Discuss the rationale for and method of notification to subjects. You may also upload this summary on a separate report on the documents page (which you will be taken to next).

See Findings document

A scroll down button is highlighted with a red box, and a callout box points to it with the text: "Click on the scroll down button to display more of the current page."

Notes:

Click on the scroll down button to display more of the current page.

Edit/View - Microsoft Internet Explorer

Step 31 - Click on

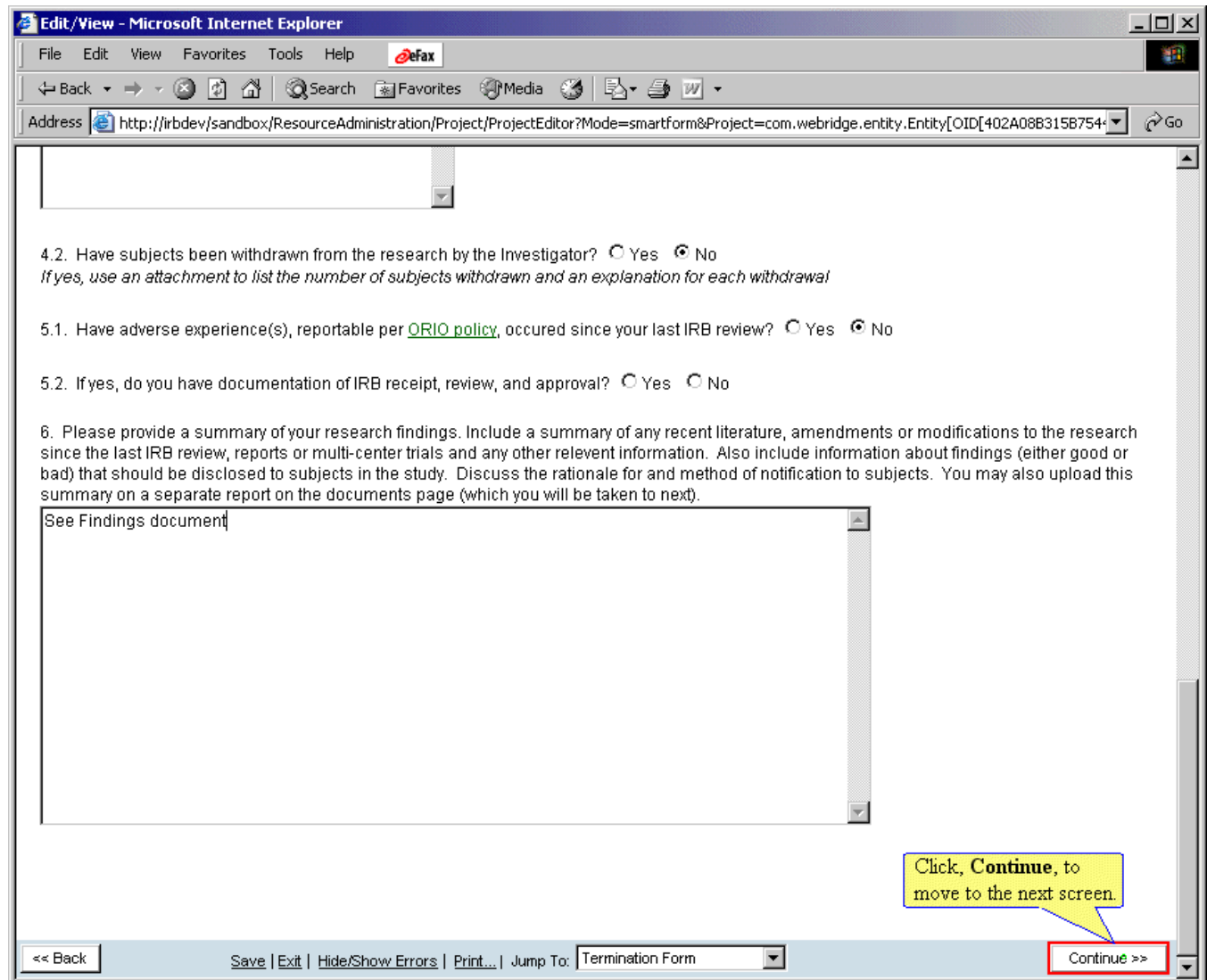

Edit/View - Microsoft Internet Explorer

File Edit View Favorites Tools Help 

Back Forward Stop Home Search Favorites Media Print W

Address [http://irbdev/sandbox/ResourceAdministration/Project/ProjectEditor?Mode=smartform&Project=com.webridge.entity.Entity\[OID\[402A08B315B754...](http://irbdev/sandbox/ResourceAdministration/Project/ProjectEditor?Mode=smartform&Project=com.webridge.entity.Entity[OID[402A08B315B754...) Go

4.2. Have subjects been withdrawn from the research by the Investigator? Yes No
If yes, use an attachment to list the number of subjects withdrawn and an explanation for each withdrawal

5.1. Have adverse experience(s), reportable per [ORIO policy](#), occurred since your last IRB review? Yes No

5.2. If yes, do you have documentation of IRB receipt, review, and approval? Yes No

6. Please provide a summary of your research findings. Include a summary of any recent literature, amendments or modifications to the research since the last IRB review, reports or multi-center trials and any other relevant information. Also include information about findings (either good or bad) that should be disclosed to subjects in the study. Discuss the rationale for and method of notification to subjects. You may also upload this summary on a separate report on the documents page (which you will be taken to next).

See Findings document

<< Back Save | Exit | Hide/Show Errors | Print... | Jump To: Termination Form **Continue >>**

Click, **Continue**, to move to the next screen.

Notes:

Click, Continue, to move to the next screen.

Edit/View - Microsoft Internet Explorer

Step 32 - Click on

Final Report Upon Termination of Project

PI: Michael Miller
Short Study Title: Effects of e-Learning
IRB Number: IRB00000063
Study State: Active

Please verify your enrollment numbers in the tables below. If you need to update an entry, please click the "back" button and make your changes. Once you are done, click the "Continue" button to complete the form.

The number of subjects approve for this study:

* The totals of each table must be equal.

Table 2a. Ethnic Category	Sex/Gender			Total
	Female	Male	Unknown	
Hispanic or Latino	3	4	2	9
Not Hispanic or Latino				0
Unknown				0
Total	3	4		

Table 2b. Racial Category	Female	Male	Unknown	Total

Notes:

Click on the scroll down button to display more of the current page.

Edit/View - Microsoft Internet Explorer

Step 33 - Verify the numbers you entered on this screen before you continue.

Table 2a. Ethnic Category

	male	Male	Unknown	Total
Hispanic or Latino	3	4	2	9
Not Hispanic or Latino				0
Unknown				0
Total	3	4	2	* 9

Table 2b. Racial Category

	Female	Male	Unknown	Total
American Indian or Alaskan Native				0
Asian		2	2	4
Black or African American	3	2		5
Native Hawaiian or other Pacific Islander				0
White				0
More than one race				0
Unknown				0
Total	3	4	2	* 9

Navigation: << Back | Save | Exit | Hide/Show Errors | Print... | Jump To: Termination Form Totals | Continue >>

Notes:

This screen allows you to verify the numbers you entered before Continuing.

Click Here to continue.

Edit/View - Microsoft Internet Explorer

Step 34 - Click on

Table 2a. Ethnic Category	Sex/Gender			Total
	Female	Male	Unknown	
Hispanic or Latino	3	4	2	9
Not Hispanic or Latino				0
Unknown				0
Total	3	4	2	* 9

Table 2b. Racial Category	Female	Male	Unknown	Total
American Indian or Alaskan Native				0
Asian		2	2	4
Black or African American	3	2		5
Native Hawaiian or other Pacific Islander				0
White				0
More than one race				0
Unknown				0
Total	3	4	2	* 9

Notes:

Click, Continue, to move to the next screen.

Edit/View - Microsoft Internet Explorer

Step 35 - Click on 

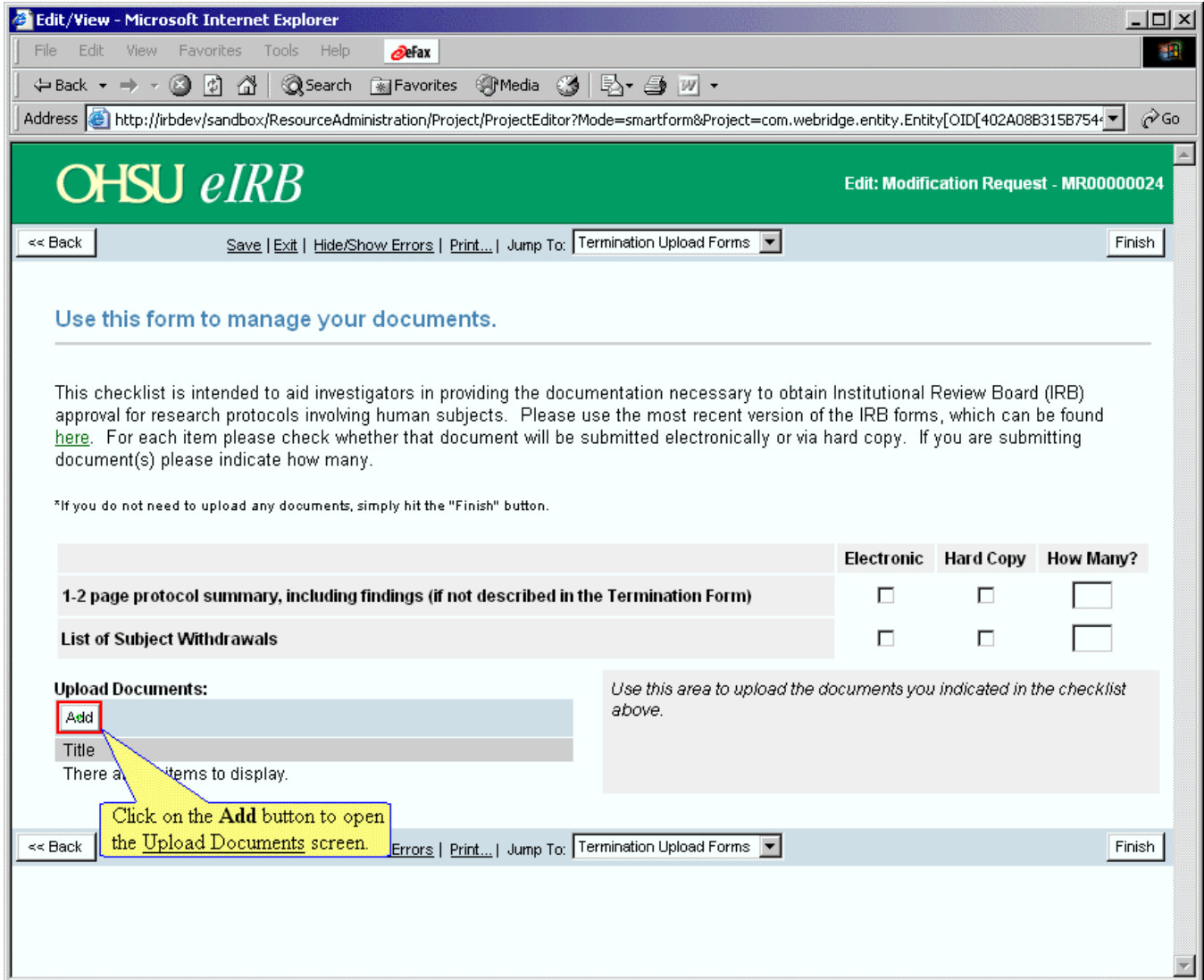

Notes:

Click on the Add button to open the Upload Documents screen.

Security Warning

Step 36 - This upload process is specific to Windows 2000.

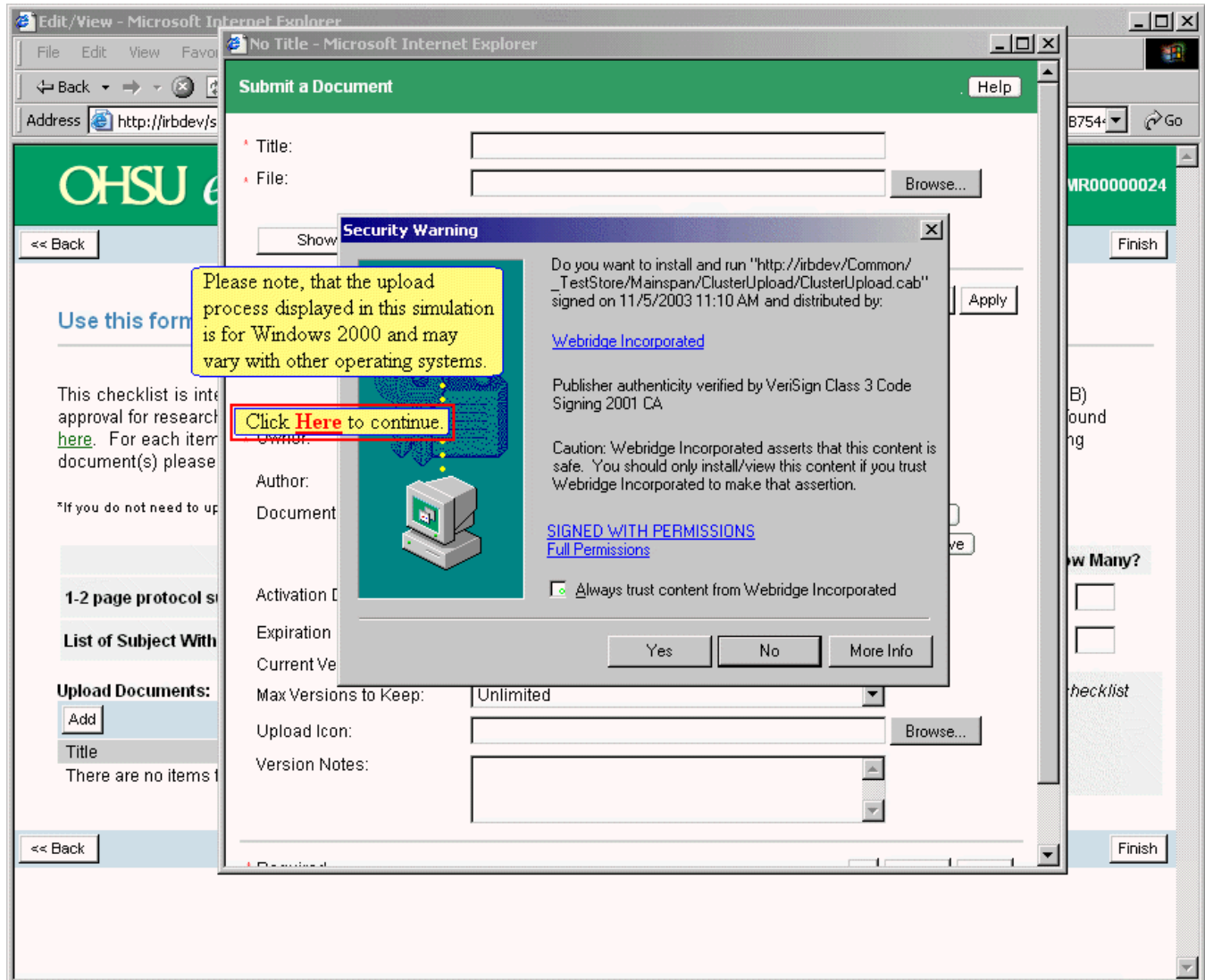

Notes:

Click Here to continue.

Please note, that the upload process displayed in this simulation is for Windows 2000 and may vary with other operating systems.

Security Warning

Step 37 - Click on Always trust software from %1 check box

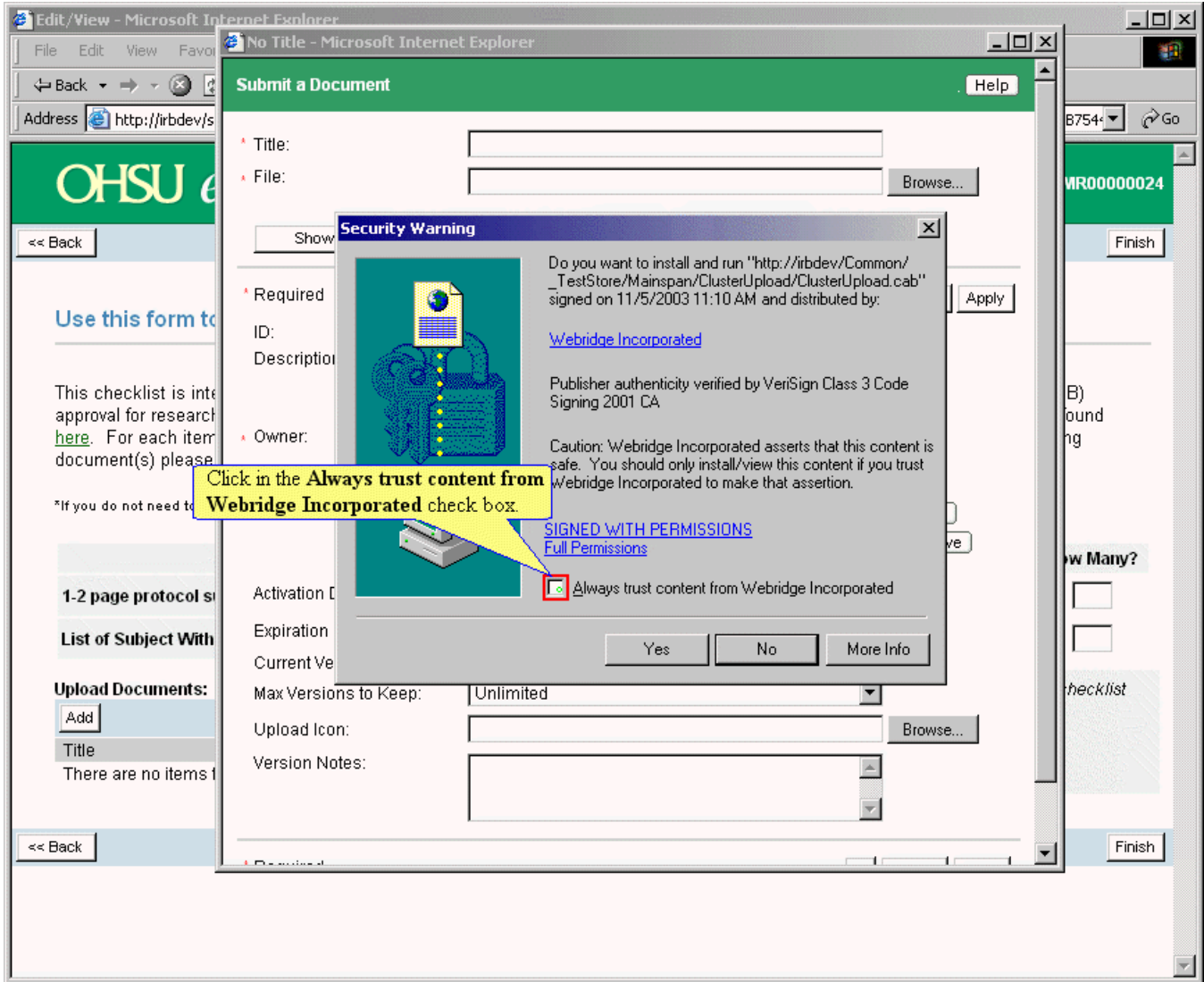

Notes:

Click in the Always trust content from Webridge Incorporated check box.

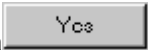

Security Warning

Step 38 - Click on Yes button 

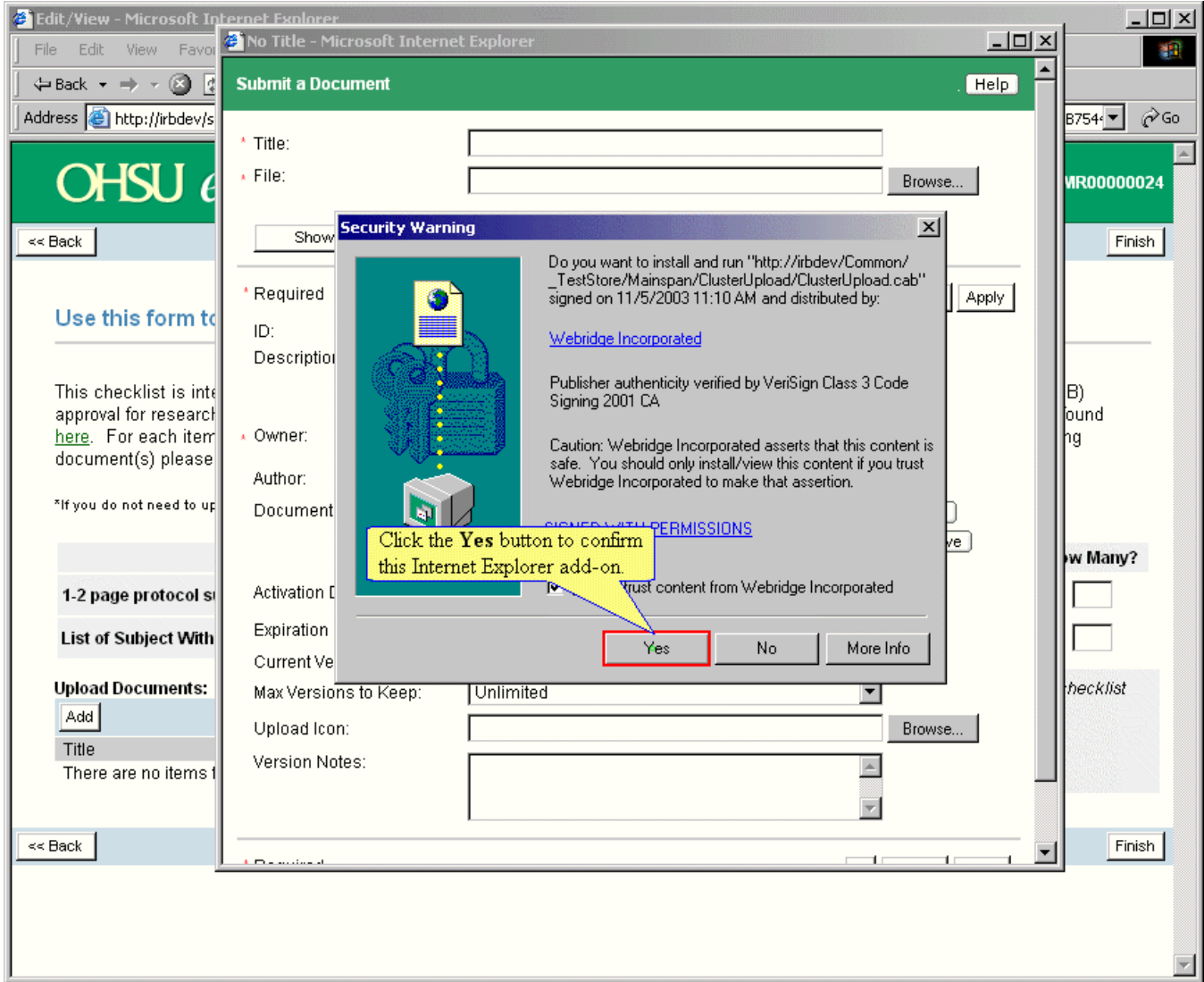

Notes:

Click the Yes button to confirm this Internet Explorer add-on.

No Title - Microsoft Internet Explorer

Step 39 - Click on

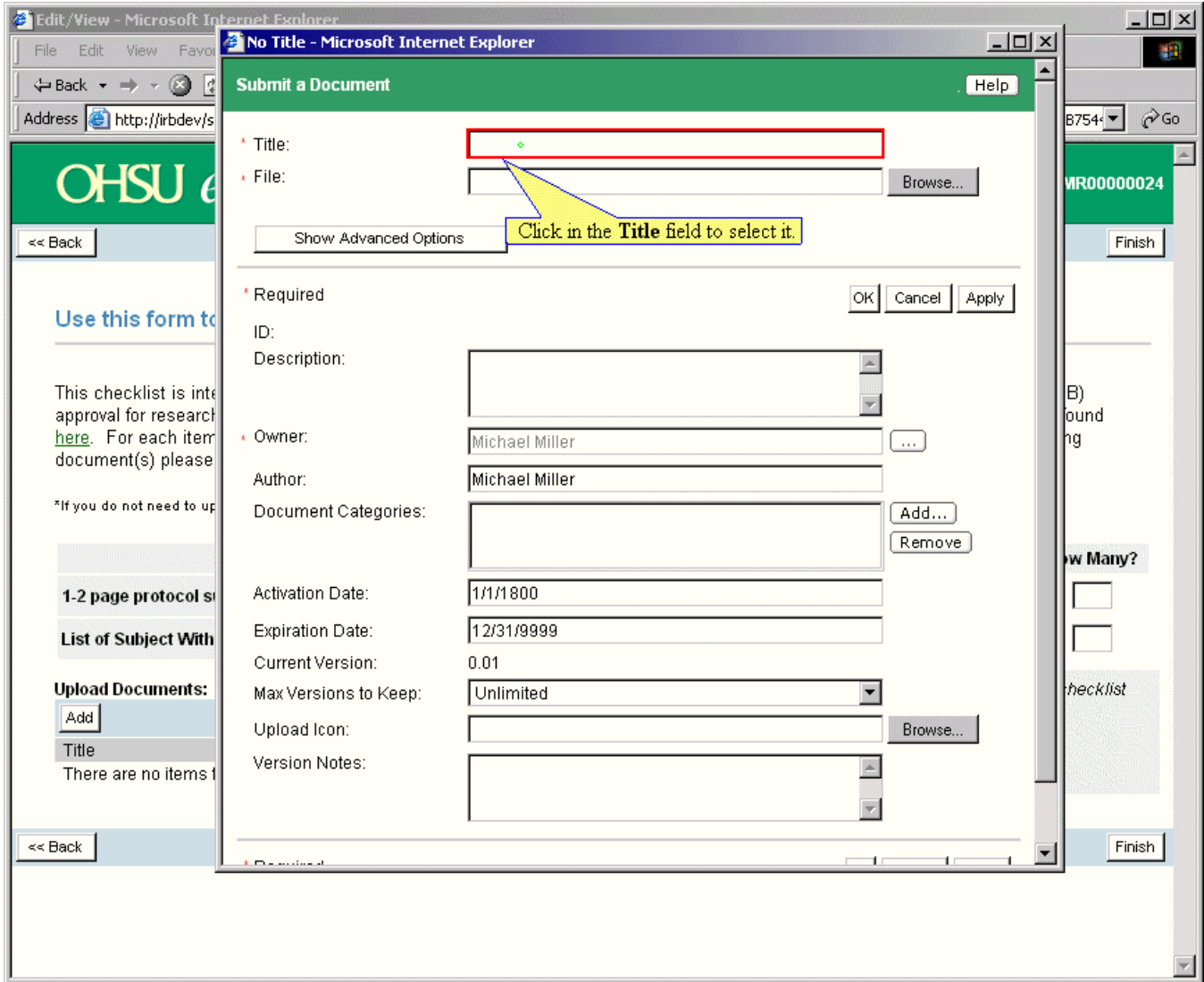

Notes:

Click in the Title field to select it.

No Title - Microsoft Internet Explorer

Step 40 - Type "Findings" in edit box

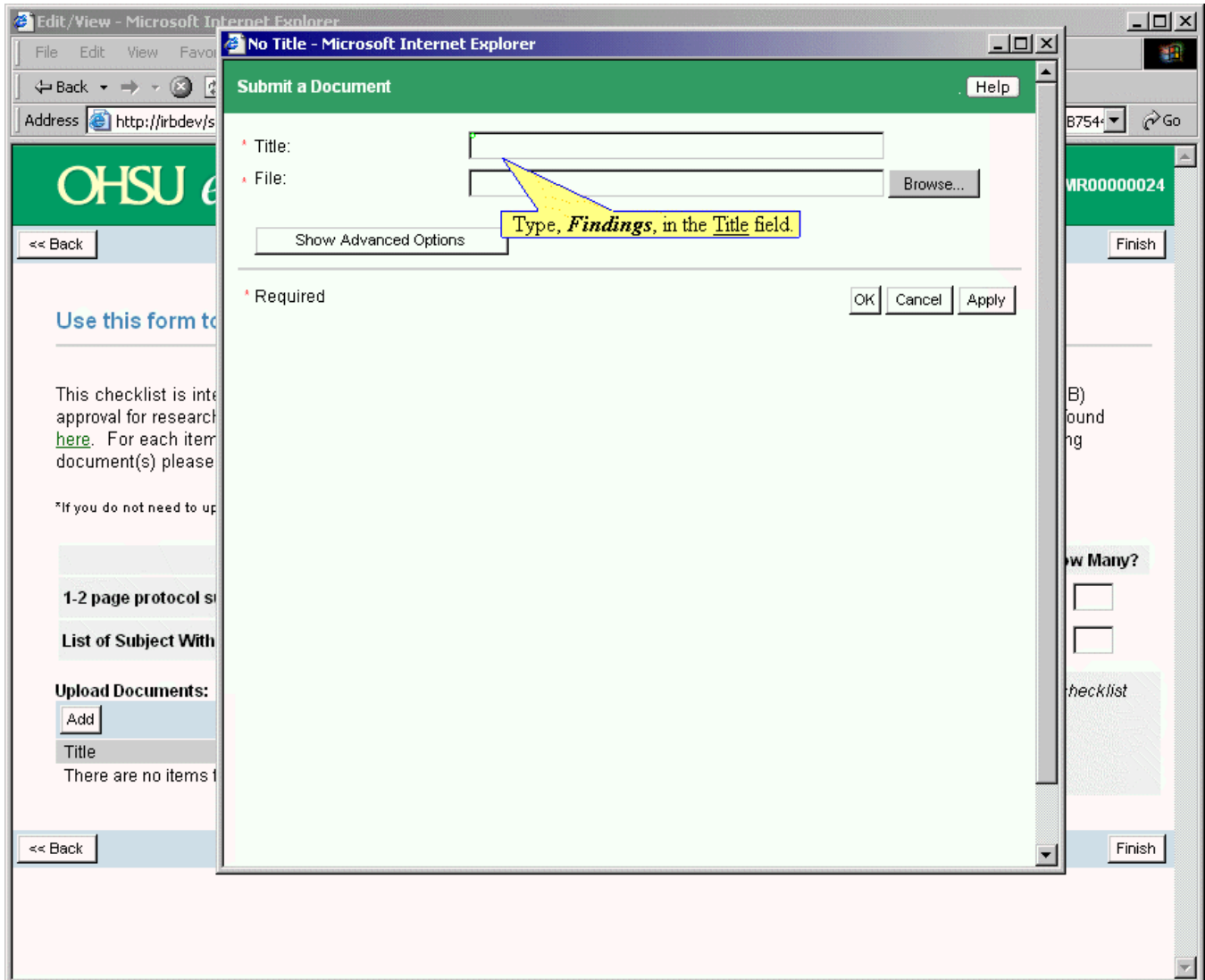

Notes:

Type, Findings, in the Title field.

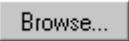

No Title - Microsoft Internet Explorer

Step 41 - Click on 

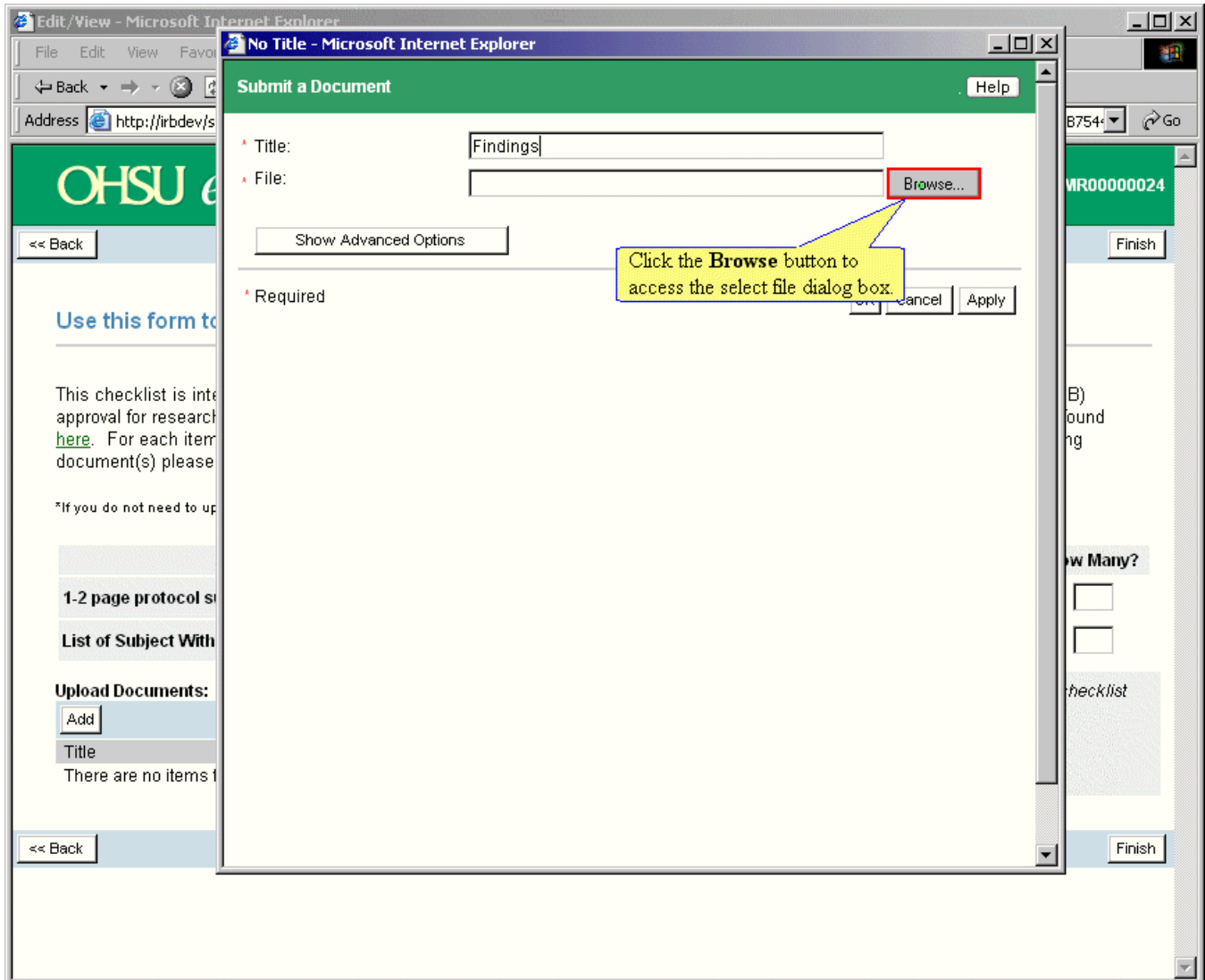

Notes:

Click the Browse button to access the select file dialog box.

Choose file

Step 42 - Click on tool bar 

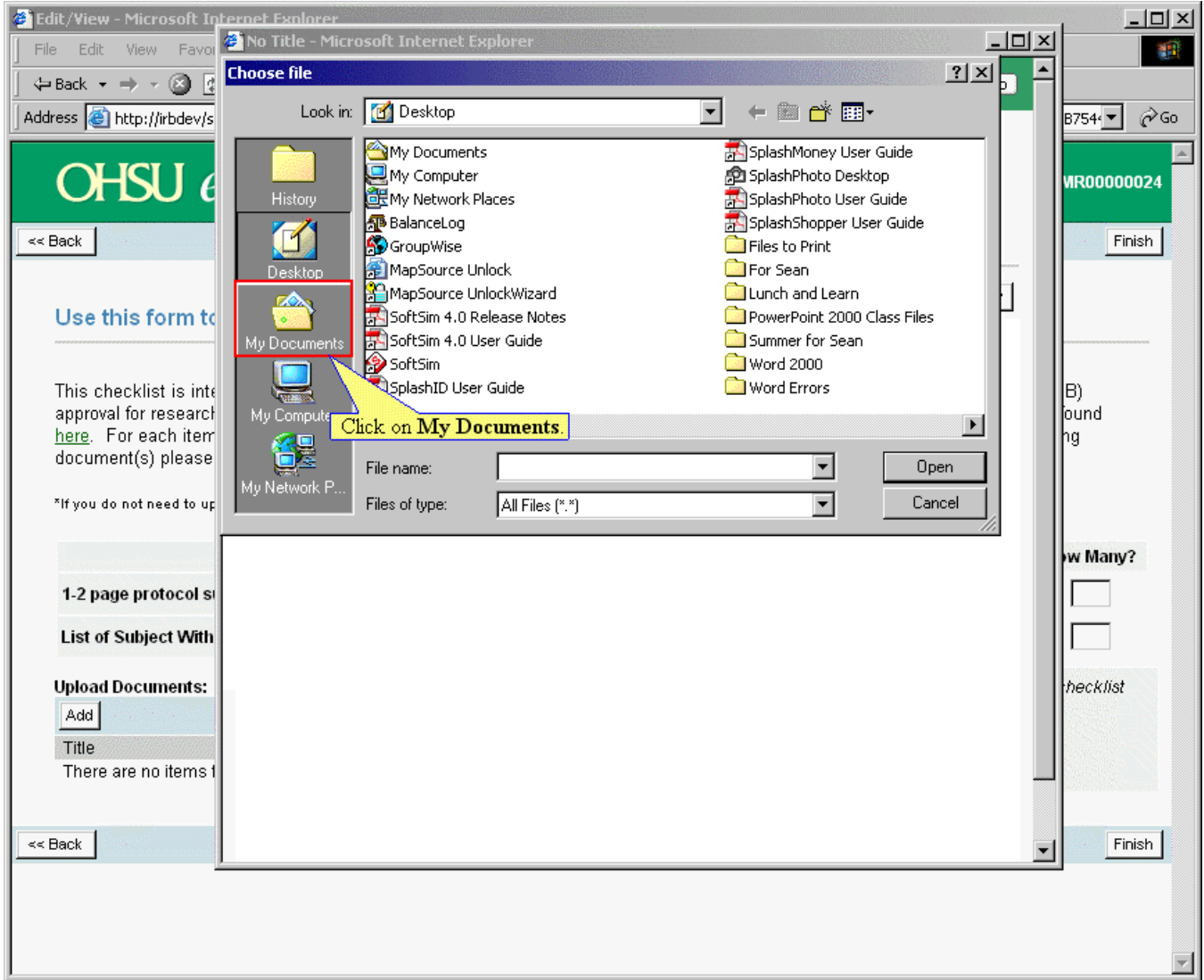

Notes:
Click on My Documents.

Choose file

Step 43 - Double Click on Docs

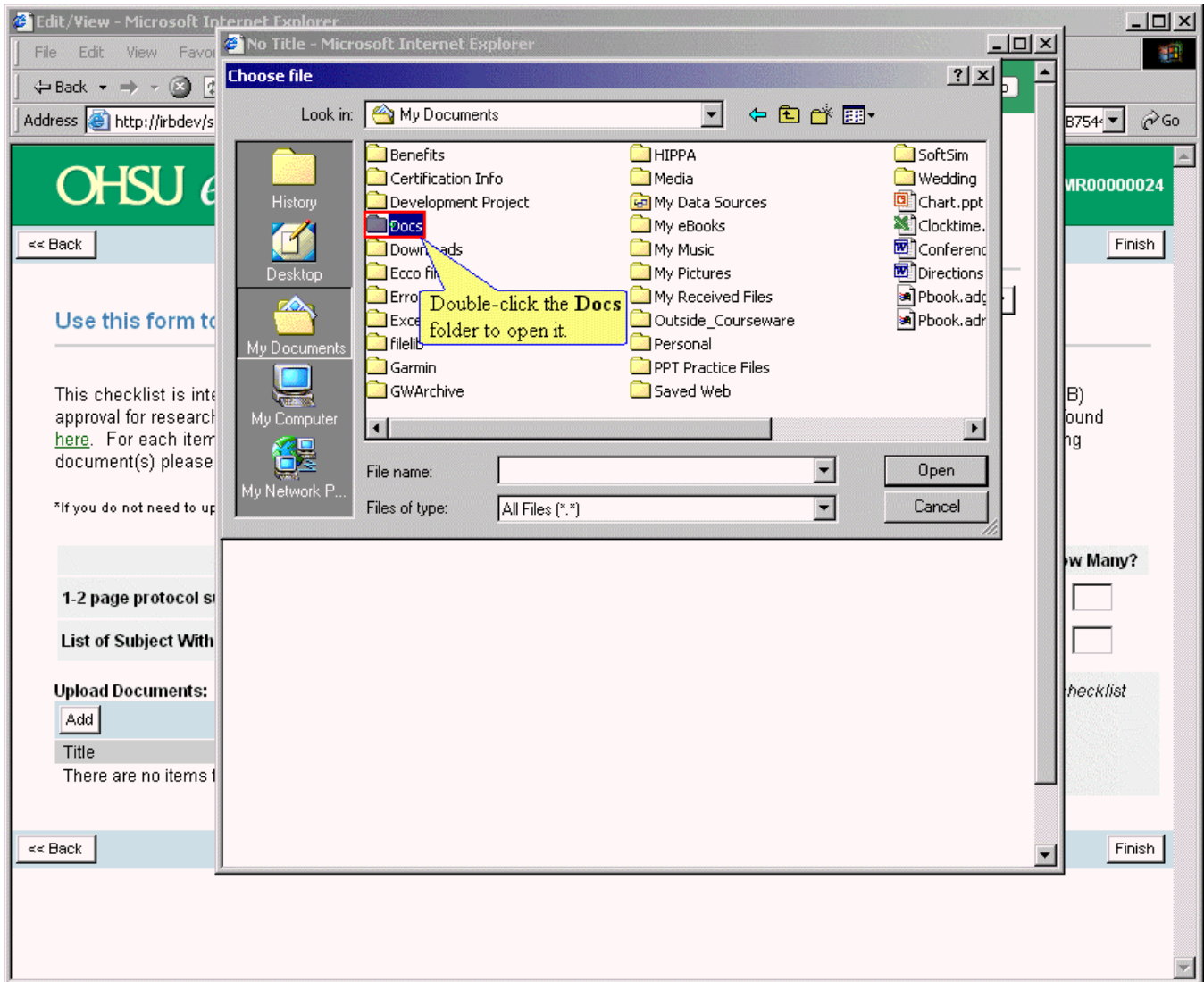

Notes:

Double-click the Docs folder to open it.

Choose file

Step 44 - Click on Findings.doc

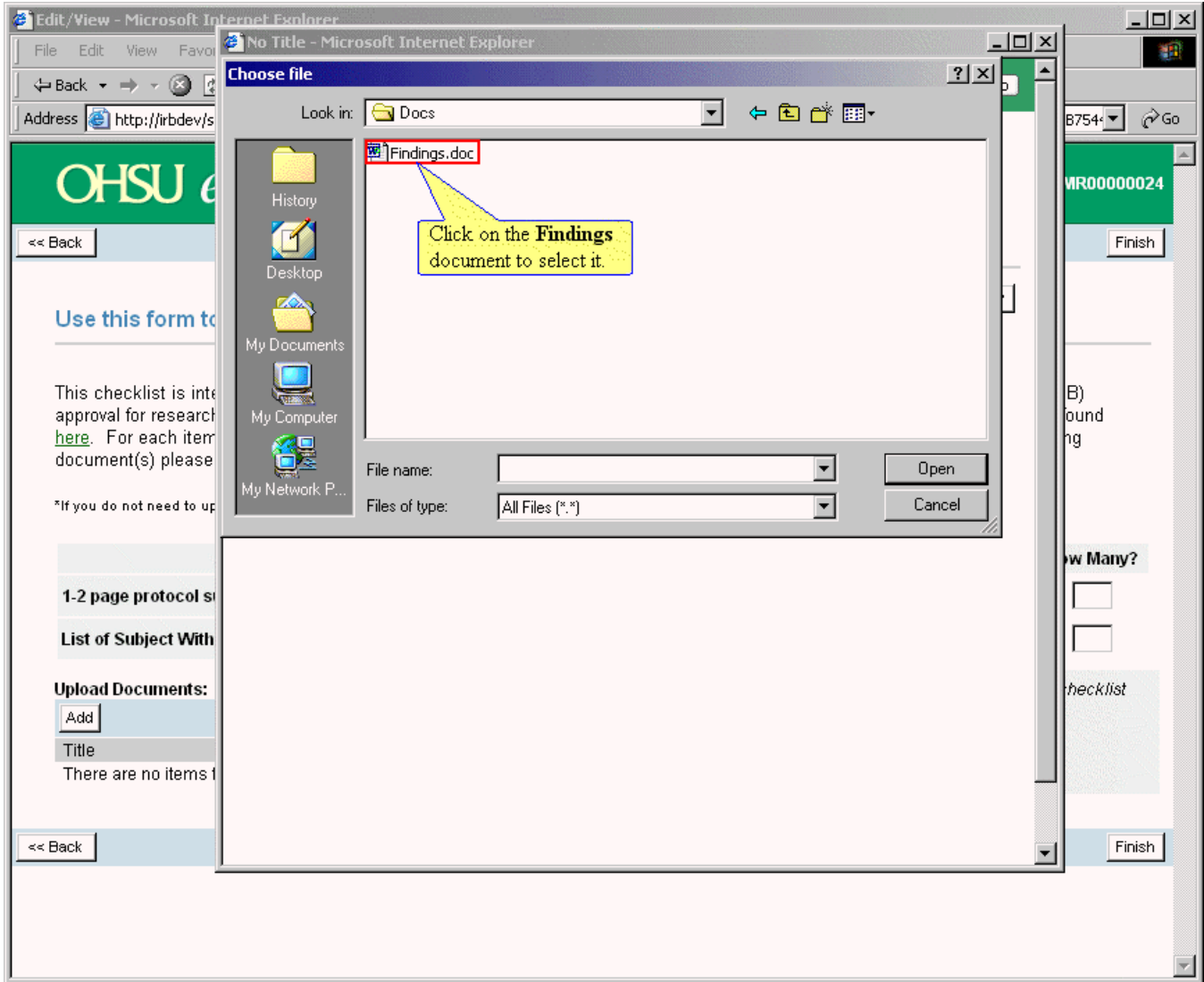

Notes:

Click on the Findings document to select it.

Choose file

Step 45 - Click on Open button

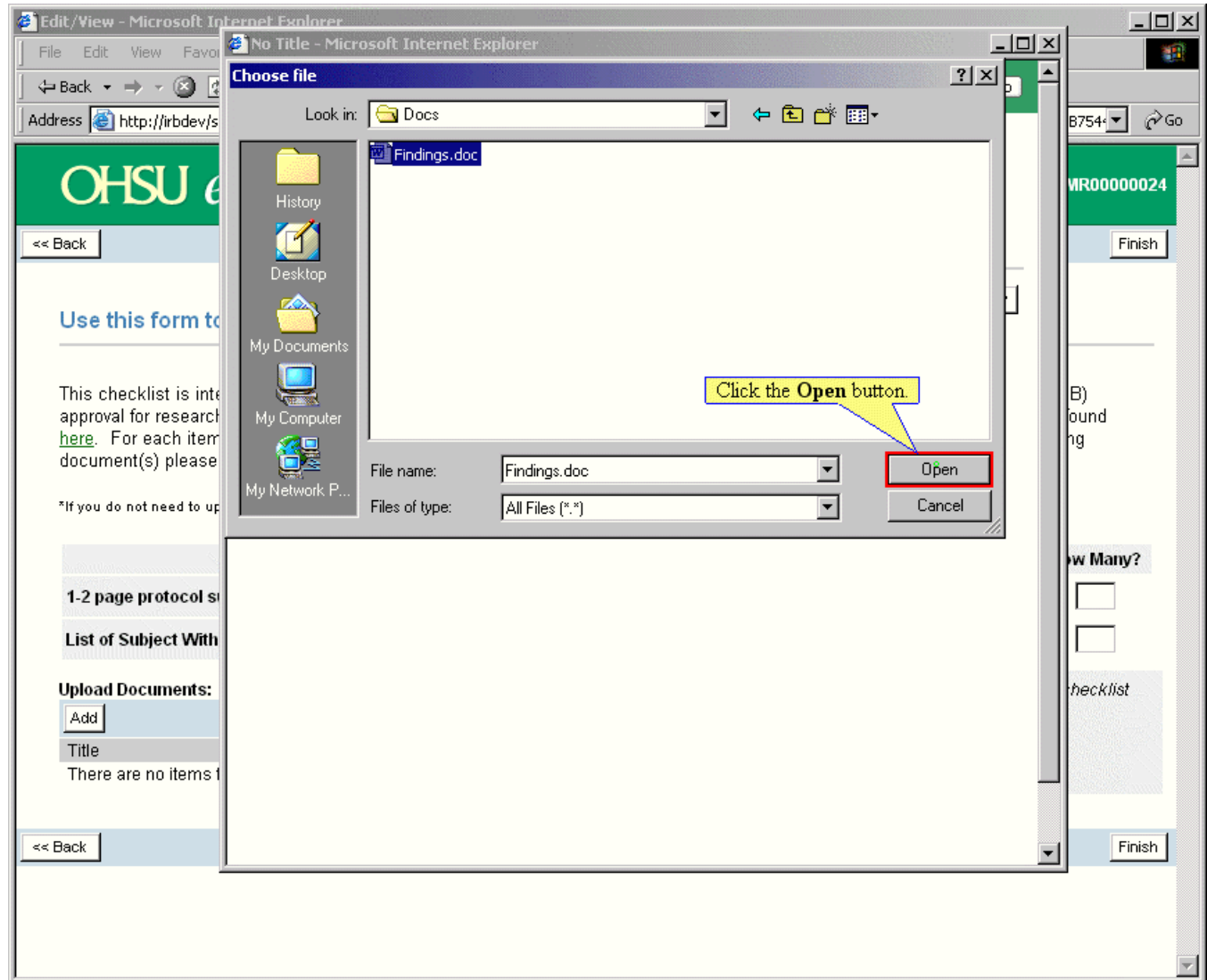
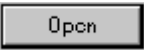

Notes:

Click the Open button.

No Title - Microsoft Internet Explorer

Step 46 - Click on

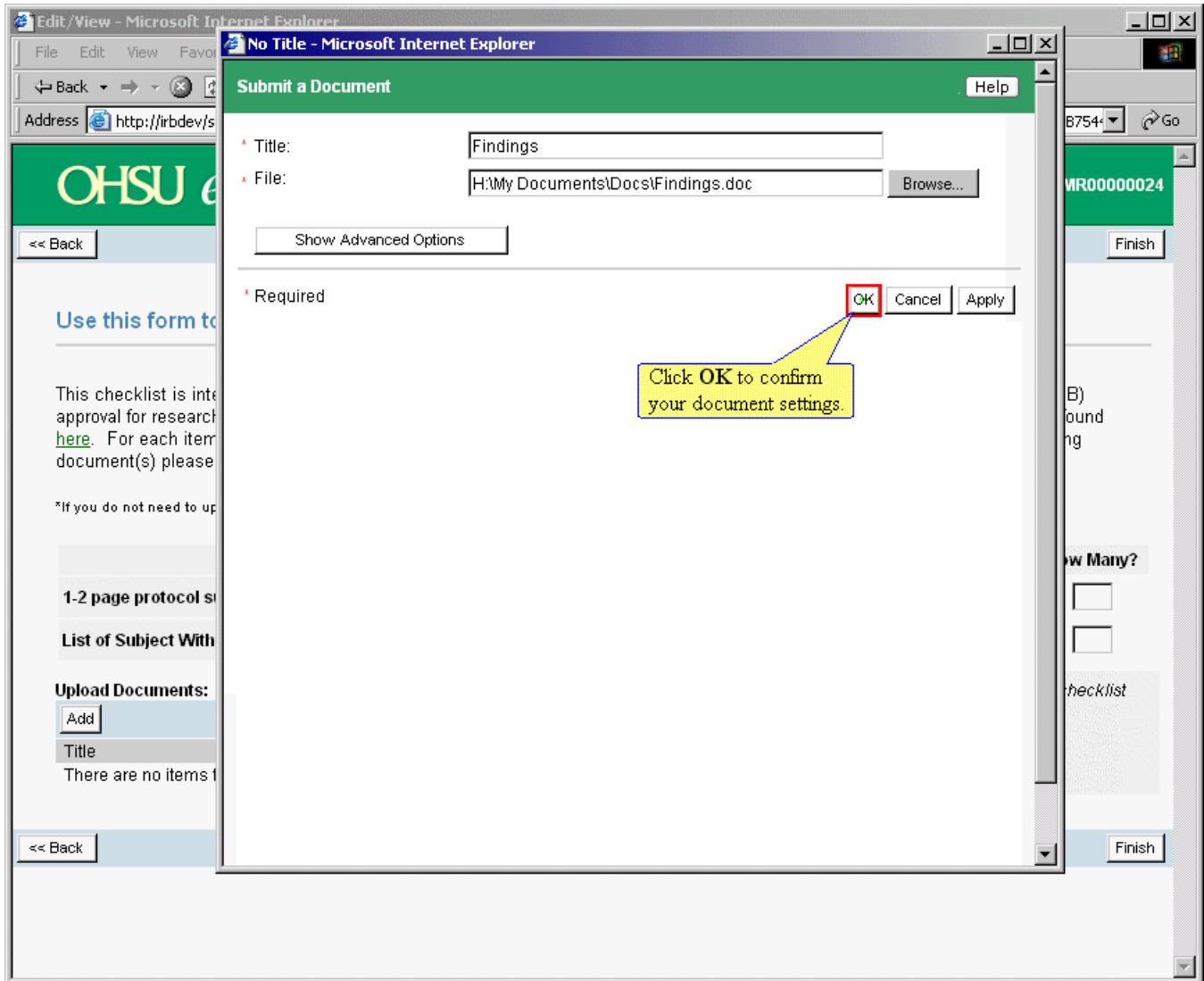

Notes:

Click OK to confirm your document settings.

Edit/View - Microsoft Internet Explorer

Step 47 - Click on 

Notes:

Click on the Finish button to complete this study termination.

Step 48 - End of simulation

Termination - Microsoft Internet Explorer

Address: http://irbdev/sandbox/Rooms/DisplayPages/LayoutInitial?Container=com.webridge.entity.Entity[OID[6FBFC1D74D36C7469450BD869D900B41]]

OHSU eIRB Michael Miller | My Home | Logoff

eIRB Studies

Studies > Effects of e-Learning > Termination

[Open the Modification Request Form...](#)

Quick Views

[Additional Compliance Approval Status](#)

Available Actions

[Submit](#)

[Withdraw](#)

IRB Number: IRB00000063

Long Study Title: Study the effects of e-Learning on research staff. **Review Category:**

Sponsor: NIH **Study Status:** Active

Short Study Title: Effects of e-Learning **Expiration Date:** 5/21/2005

Principal Investigator: Michael Miller **Old IRB #:**

Board Number: Board 1 **Modification Status:** Researcher preparation

Modification History Documents for this Modification

Project Log

Activity	Author	Activity Date
Edited the form	Michael Miller	6/4/2004 3:59 PM
Edited the form	Michael Miller	6/4/2004 3:56 PM